Dead Man Saves Berkeley Prisoner From Penitentiary

Exclusive Associated Press Service

Oakland Tribune.

LAST Edition

VOL. LXXVIII. WEATHER— Oakland and vicinity Cloudy tonight and Saturday moderate west winds OAKLAND, CALIFORNIA, FRIDAY EVENING, SEPTEMBER 27, 1912. 21 PAGES NO. 38

TYPHOON CARRIES DEATH

DEAD BARS WAY TO PRISON

Hand of Hars Anderson May Free George Battetta From Berkeley Jail

Chief of Police Vollmer Tells Why He Believes Prisoner Is Innocent

BERKELEY, Sept 27—Circumstantial evidence in a dozen forms and Police Chief Vollmer of Berkeley stand today between San Quentin prison and George Battetta, held at the county jail on a charge of highway robbery The dead hand of Hars Anderson, whose career of desperate robbery and attempted murder has ended at the morgue in San Francisco is figuratively raised, too, to keep the innocent man from a prison cell By every known token it was Anderson who held up the three West Berkeley cars the night of September 2 and robbed their crews, the crime of which Battetta stands accused, declares Vollmer

The direct identification of four of the six carmen who, with every honest intention, were willing to swear the freedom of Battetta, has fallen before a glance at the corpse n the San Francisco morgue The other two will visit the morgue today If their identification of Battetta also wavers in the presence of the dead man District Attorney Donahue will ask in the Superior Court this afternoon for Battetta s dismissal If their identification persists Attorney A. L Frick, his counsel will demand his release by habeas corpus

DIES IN BATTLE.

Hars Anderson died in a battle with the San Francisco police Wednesday night after he had held up a Kearny street car and wounded Special Policeman Al Kauffmann Yesterday his sweetheart Evelyn Disney told, as far as she knew it the recent history of his life, giving bit by bit the details that connect him first with the three hold-ups in West Berkeley, then with the robbery of the passengers and crew of a San Mateo car and the shooting of City Attorney C N Kirkbride of San Mateo

Meanwhile Chief Vollmer of this city, who had been working steadily in many quarters for evidence allied to his belief in Battetta's innocence, was closing down upon this same man Early yesterday at the chief s orders Detective Sergeant A S J. Woods began rounding up the carmen who had been robbed in West Berkeley September 2 and passengers who had ridden on their cars at the time With seveal of these he crossed the bay yesterday afternoon The party went at once to the morgue One by one they looked at the dead man, at the garments he had worn, at the revolver he had carried One by one they declared beyond any possible doubt that he was the West Berkeley robber

DOUBLES PROOF.

Though convinced of Battetta's innocence already Chief Vollmer decided this morning to make assurance doubly sure and sent Woods out again, this time after O W Butler and John Hunt crew of the North and West Berkeley car third to be held up the night of the robberies These men were surest, when Battet-

(Continued on Page 2, Col. 4)

OLD REGIME ENDS ON BOARD

McClymonds' Duties Now Confined to Educational Side of Schools

Reorganization of Department Effected Without Word of Contention

Shorn of the prestige acquired by thirty years as 'adviser' of the Oakland board of education, John W McClymonds today is superintendent of schools with powers and duties confined entirely to the educational side of that branch of the city s government

This was accomplished at last night's meeting of the board of education and was brought about by a coalition of the fighting minority with the civil service board resulting in a reorganization of the department as forecasted in last night s TRIBUNE

Whether they intended it or not, the minority members of the board, represented by Miss Annie Florence Brown, Harry Boyle and Commissioner John Forrest were principals in a rather dramatic and sudden finale.

GOES INTO EFFECT.

McClymonds had just finished reading the promulgation that was intended to deprive him of the powers he had so long exercised and had been compelled to insert a proviso that his assignment as superintendent of schools would not have the effect of prolonging his present term when Miss Brown suggested sweetly that the new order of things should go into effect at once

"The first thing tomorrow morning" agreed McClymonds 'In fact it can go into effect immediately, it is in effect now, if you say so" he added "I am supposed to speak at a meeting tonight at the Chamber of Commerce upon the school finances.'

McCLYMONDS LEAVES.

"Move the superintendent be excused" said John Forrest and without further word or expression of appreciation for McClymonds' long years as secretary of a dozen boards, the veteran educator arose from his seat and was permitted to take his de arture amidst a stony silence on all sides

His place at the table was taken by R. B. S York deputy superintendent of schools who, under the new regime, is made the secretary of the elementary school board and the clerk of the high school board

As related in full in yesterday's TRIBUNE Albert C Barker, assistant superintendent, becomes the business manager for the board with full charge of all the activities of the department which do not bear a direct relation upon the educational features

In the purchasing of supplies Barker will receive recommendations from the superintendent of schools, but will act upon his own initiative and responsibility with the board of education as his supporters

CIVIL SERVICE RULES.

Civil service rules are to be applied as far as possible to all employes of the department except the educational positions and a uniform standard of duties and salaries will be arranged as soon as possible There is no increase or reduction of salaries or expenses

It is expected that the new regime will do much to lessen the confusion

(Continued on Page 2, Col. 3)

BANDIT IS RUN TO EARTH

Sleuths Follow Woman, Who Leads Them to Bank Safe-Cracker

Mystery of $320,000 Robbery in New Westminster Believed Near Solution

ST LOUIS, Sept. 27—A year's chase following the $320,000 bank robbery in New Westminster, B. C, has ended in St Louis in the arrest of J C Adams, who was declared today to be wanted as one of the robbers

The arrest of his supposed wife, known to the police as Jeannette Little, in Edwardsville Ills last night, completed the task for the local police and private detectives who had been holding Adams since his arrest early Wednesday morning Adams who also is known as Walter Stacey was declared by the detectives to have been one of the two men who beat Police Lieutenant Burns of Chicago into unconsciousness in a saloon, where he tried, single-handed to capture them the night of September 19.

IDENTIFY PHOTOGRAPH.

When Adams was arrested his photograph was sent to Chicago. It was identified by Lieutenant Burns Thursday as the picture of one of his two assailants

At the time of the man's arrest the detectives could have arrested his woman companion who was walking on the street ahead of him They hoped that by leaving her at liberty longer they would catch another of the gang She was kept under surveillance until she left the city Thursday evening

A man met her at Gillespie Ills, and the two got off at Edwardsville and went to a hotel The two were arrested Thursday, but according to the detectives the man was found to be not the one wanted and was released.

POSED AS CRIPPLE.

Jeanette Little or Mrs Stacey, as she gave her name at a rooming house, told her landlady she was a cripple and at times walked with the aid of crutches At other times when she wanted to make speed, she discarded the crutches

In Adams or Stacey s clothes a letter, was found which related that the bearer was deaf and dumb The police said that the crutches and the deaf and dumb letter were used as subterfuge in obtaining admittance to banks where prospects for a robbery were good.

The man arrested as Adams or Stacey is believed by the local Bertillion officials to be George West, reputed leader of the Canadian bank robbers The detectives said they knew him only as Adams or Stacey

SAN FRANCISCO IS LIKENED TO SPENDTHRIFT SEEKING SUPPORT

Joaquin Miller Cries Against Proposed Annexation

JOAQUIN MILLER and his daughter, Juanita, the Sage and the Fawn of the Fruitvale Heights," are among the ardent supporters of "My City—Oakland." The famous poet has lived for many years in his hermitage in the Fruitvale hills and dreamed of this city's future; he has penned his dreams in the famous Sunland lines, and more than once he has expressed his antipathy toward the city that is now seeking to take Oakland off the map.

Through his daughter, who has become his amanuensis as well as constant companion, Miller yesterday expressed his views to THE TRIBUNE:

"In my judgment," he said, "San Francisco must in course of time come over and be content and happy as an ADJUNCT OF OAKLAND, both Nature and the elements have said it.

"As for gay and festive San Francisco 'annexing' Oakland? It looks a little too much like one of the spendthrift 'noblemen' of Europe coming over with curry-comb to go through our American cities in the hope of finding some silly heiress who will help pay his debts and put up shekels to buy some old, abandoned 'ancestral castle' and so keep himself as 'it' for a season, or even a lustrum in the newspapers."

JOAQUIN MILLER, POET OF THE SIERRAS WHO LIKENS SAN FRANCISCO TO A SPENDTHRIFT NOBLEMAN

CITIES ARE RAZED BY STORM

$20,000,000 Damage Done, While Hundreds of Lives Are Lost

Steamer Sinks With All on Board; 20,000 Housas Are Wrecked at Osaka

TOKIO, Japan, Sept. 27.—Hundreds of lives were lost, scores of persons were injured and damage exceeding $20,000,000 was caused as a result of the typhoon which swept Japan from end to end on Sunday, according to the latest reports received here. Tens of thousands of persons are homeless.

The storm was the worst that has occurred here for more than half a century. Reports were delayed by the fact that the capital was for days cut off from the rest of the country. The greatest damage was done in the neighborhood of the cities of Nagoya, Nara and Ozaka on the Island of Hondo and in Gifu. At Gifu 202 persons were killed and 283 injured. At Nagoya every house was damaged and a great tidal wave demolished the harbor and sunk three steamers, while several others went ashore

The Kioto Maru foundered off Enshu and all the passengers and crew were lost.

At Osaka 20,000 houses were ruined and all the breakwaters and the harbor piers were washed away At Nara the thousand-year-old Kasuga Shrine collapsed into a heap of ruins. Crops suffered severely everywhere.

Daring Aviatress Is Badly Injured

Baroness de la Roche Hurt and Charles Voisin Killed in Air Collision.

LYONS, France, Sept. 27—Baroness de la Roche, a noted aviatress, was desperately injured in an automobile collision near Bellville-Sur-Saote last evening Charles Voisin, an aviator, was killed at the same time

Baroness de la Roche was the first woman to make an aeroplane flight in Paris. She won her air pilot license in February, 1910 At an aviation meeting at Rheims the following July the baroness, driving a Voisan biplane, lost her nerve at a height of 180 feet, shut off the power and fell with her machine to the ground Both legs and arms were broken but she recovered sufficiently to continue her hazardous pastime

Baroness de la Roche has driven motor boats in races and automobiles at exhibitions and as soon as flying became practical she learned how to manage a biplane.

Australia to Build Homes For Workmen

Hundreds of Wooden Houses Will Be Constructed in Sydney.

SYDNEY, Sept 27—State Minister for Works Griffiths has decided to build hundreds of wooden houses for the use of workmen in Sydney The government already has a scheme for providing workers with homes on the weekly payment system but the demand has been out of all proportions to the supply

Griffiths' proposition will enable homes to be built quickly and cheaply.

Predicts Hot Wave During October

Santa Clara Scientist Sounds a Warning to Coast Growers.

SANTA CLARA Cal Sept 27—Rev J S Ricard of Santa Clara University, who bases weather predictions upon solar disturbances noted at the university observatory has announced his prognostications for the month of October

Unusually warm waves may be expected he says from October 7 to 12 and 24 to 29 Along the North Pacific Coast growers should guard against frost after the passage of these warm waves

Leaps to His Death After Slaying Woman

Boarder Breaks Triangle, Alleging There was Suicide Pact.

NEW YORK, Sept 27—Joseph Caruso's young wife was shot and killed in her East Side home late last night by John Virgil, a boarder Virgel jumped from the sixth story room where he committed the crime to the sidewalk and died instantly He left a note [illegible] he had intended to elope with Mrs Caruso, but "trouble came" and they planned to die together.

If the woman had thus planned it appeared to the police today that she must have changed her mind, for there were evidences of a desperate struggle between the pair Caruso, walking in shortly after Virgel's fatal jump, gave one glance at the body of his wife and then tried to throw himself from the fire escape. He was taken in a hysterical condition to a hospital

Cruiser Rushes to Protect Americans

Cincinnati of Asiatic Fleet Goes to Foo Chow in a Hurry.

WASHINGTON Sept 27—Navy department officials believe that the cruiser Cincinnati of the Asiatic fleet, ordered to Foo Chow has gone there in response to a call for protection of Americans Admiral Nicholson gave no details with a report of her movement No orders were sent from Washington

Aeroplane Armada Passes In Review Before Officials

PARIS, Sept 27—The first review ever held of a complete aeroplane armada took place this morning at Villacoublay near Paris Seventy two French army flying machines, with their full complements of pilots and observers and the attached party of motor trucks bearing supplies therefor passed in review before the French Minister of War, Alexander Millerand The airmen had just returned from the great army maneuvers, at which they had achieved many triumphs. M. Millerand made a speech in which he dwelt on his and the nation s determination to keep France in the forefront of aviation He urged the officers to refrain from seeking publicity which he said could only be harmful to the service.

An extraordinary spectacle was presented at the conclusion of the review when twenty aeroplanes rose as in a flock circled for a few moments over the parade grounds and then sped off eastward to resume their stations on the German frontier

'Broken Heart' Cause Of Woman's Death

LOS ANGELES, Sept 27—"A broken heart' caused the death of Mrs Pearl Robling, according to a statement made today by Dr M S Alsbit The death of Mrs Robling followed within 24 hours that of her husband, William Robling. When informed of her husband's death Mrs Robling said she wished to follow him and soon lapsed into a comatose state, from which it was impossible to rouse her, the pulse growing gradually weaker until the heart ceased beating

American Kills Bar Maid And Wounds Three Others

LONDON, Sept. 27—A man giving his name as Titus and claiming to be an American citizen, shot and killed a bar maid today, seriously wounded three other people and for a time caused a semi-panic in the West End Titus, who speaks English poorly, had a dispute with Miss Tower a bar maid of a hotelwhere he was staying in the Tottingham Court road He drew his revolver and shot her and another bar maid and then rushed to the street On the way out he shot down two men who tried to stop him and also fired at a third man He was finally overcome by a passerby and arrested.

Refuses Anesthetic While Surgeons Probe for Artery

LOS ANGELES, Sept 27—Because it had once been prophesied that he would die while in a trance, Joseph Williams endured excruciating agony for an hour today while a surgeon at the receiving hospital probed for an artery cut in a stabbing affray with an unidentified man Several efforts were made during the operation to persuade Williams to take an anesthetic, but he persistently refused

Brothers Electrocuted For Kentucky Murder

Negroes Pay Penalty for Slaying Aged Member of Their Race.

LIDDYVILLE Ky Sept 27 Two brothers were electrocuted in the state prison here today They were James and Clarence Smith negroes who killed an aged member of their race in a small town in Eastern Kentucky a year ago.

Job E. Hedges Named For N. Y. Governor

SARATOGA N Y Sept 27 Job E Hedges of New York was nominated for governor of New York by the Republican state convention here today on the third ballot

James W Wadsworth Jr was nominated for lieutenant governor without opposition.

For Indigestion Crawl Around After Each Meal

PHILADELPHIA Sept 27—Crawling on all fours after meals is the latest treatment for dyspepsia recommended by a French specialist He explains that the stooping position eliminates the gastric pocket and thus prevents the stagnation of food at this point

Suffragette Armor Worse Than Quills of Porcupine

LONDON, Sept 27—The suffragettes latest dodge is the wearing of protective armor It is learned that several of the women who disturbed Chancellor Lloyd George's Welsh meeting Saturday were quilted and had garments with sharp pins in them firmly fixed in the lapels

Wilson Charges T. R. With Illegal Dealing

BOSTON, Sept 27 — A charge that former President Theodore Roosevelt had done 'an illegal thing in order to build up an irresistibly power in permitting the consolidation of the Tennessee Coal and Iron Company was made in a speech here today by Governor Woodrow Wilson.

ANNEXATION AMENDMENT IS SIXTH ON THE BALLOT

THE special attention of voters is called again by the Alameda County League to the mistake that occurred in the first announcements of the annexation amendment as Number Three. It is not Number Three. It is the sixth on the list of amendments on the ballot, and it is entitled "Initiative measure to be submitted directly to the electors proposing to amend Section 7 of Article XI of the constitution." Be sure to vote NO.

The Association of American Advertisers has examined and certified to the circulation of this publication. The figures of circulation contained in the Association's report only are guaranteed.
Association of American Advertisers
No. 2340 Whitehall Bldg N Y City

No Place Like MOSBACHER'S for Value

Fall Specials

All goods are new. Values are conservatively stated. We would rather agreeably surprise with value than to have the facts fall short of your expectations. Therefore, depend upon finding qualities even better than you may think.

No Charge for Alterations

$25.00 Women's and Misses' Fall Suits $17.50
Men's Wear Mixtures strictly man-tailored, new box-pleat skirts. Guaranteed satin lining

$9.95 Women's and Misses' Serge Dresses $6.95
Black, navy and brown all wool serges, satin collars, cuffs and revers.

No Charge for Alterations

$18.50 Johnny Coats $11.95
The materials are exceptionally good, the tailoring the best; the style all that can possibly be desired.

$7.50 Silk Waists $5.95
$8.50 Silk Waists $6.95
An immense assortment to select from. All the new Robespierre and Directoire effects.

U. OF C. COLLEGE COAT
The best man-made coat for girls and misses. The best of materials. The best of tailoring.
Sizes 6 to 14—$5.95 and up. Sizes 14 to 20—$7.95 and up.

MOSBACHER'S
CLOAK AND SUIT HOUSE
13TH. AND WASHINGTON STS. OAKLAND

PRESIDIO PARADE GROUND INCREASED

SAN FRANCISCO, Sept. 27.—The Presidio's facilities for parades and reviews will be increased. Workmen are engaged in removing the fence and shrubbery forming the alameda in front of the post headquarters building, dividing the upper from the lower parade grounds in the main post, in order that the two may be thrown into one.

Since the garrison of the post has been increased with the arrival of two infantry regiments besides the cavalry and auxiliary troops, Colonel Cornelius Gardener, post commander, has found the former space wholly inadequate for regimental maneuvers.

The ground facing the Letterman general hospital is too uneven to admit of correct formations and alignments.

Follow Your Common Sense

and it will lead you in the right direction.

A person, when sick, is very apt to grasp at a straw. Unworthy articles are alluringly advertised to cure all manners of ills and you are made the goat for experiment unless you use common sense. Everybody is occasionally or frequently in the throes of a bilious attack of which all the symptoms are nature's danger signals for you to do something before it is too late. Headache, bad stomach and constipation are the forerunners of most intestinal diseases. Attacked in time, in a common sense way, they soon pass over Study your case and study the remedy. Take something which will effectually operate, first on your liver, then on your stomach, and lastly on your bowels. Take something which nature has furnished and which is untouched nor altered by human hands. A natural remedy is the choice of every doctor. Hunyadi Janos Water is their choice. It is the most ideal, sensible and safest Natural Laxative Mineral Water and half a tumblerful on arising acts speedily, sure and gentle.

College Brand Clothes
MAKE ANY FELLOW YOUNG
C. J. Heesoman Inc.,
Washington St. at Thirteenth.

ROOSEVELT TO TESTIFY OCT. 4

J. Pierpont Morgan to Appear Before the Senate Day Earlier.

WASHINGTON, Sept. 27.—Chairman Clapp of the senate campaign fund investigating committee announced the following program for next week's hearings after a conference today with Senator Pomerene of Ohio, representing Democratic members of the committee on campaign funds:

Monday, September 30, Ormsby McHarg assistant manager in Colonel Roosevelt pre-convention campaign; Cornelius N. Bliss Jr., who has been asked to produce the books of his father; Charles A. Peabody, counsel for Mrs. E. H. Harriman, who has been asked to produce papers relating to the so-called Harriman fund of 1904.

Tuesday, October 1, William Flinn of Pittsburg and Elon H. Hooker, treasurer of the Progressive national headquarters who will be asked to testify in general regarding campaign expenditures.

Wednesday, October 2, Senator Joseph M. Dixon of Montana, manager of Colonel Roosevelt's campaign.

Thursday, October 3, J. Pierpont Morgan.

Friday, October 4, Colonel Roosevelt.

800 MARINES ON WAY TO SANTO DOMINGO

PHILADELPHIA, Sept. 27.—The transport Prairie with 800 marines on board left the Philadelphia Navy Yard at noon today for Santa Domingo to look after American interests.

We want to talk over our line with you

Prestige

is only established by earning the confidence of the public. You can only earn the confidence of the public by establishing a higher standard than your competitor, and by maintaining that standard—make no promise that you cannot make good—give values of the highest order—establish a "Dress Better and Pay-Less Policy" and the public will not be slow in taking notice and taking advantage. Our

Cheerful Clothes

possess every virtue that we claim for them. They have stood the severest tests as to color and fabric. They are artistically designed and honestly tailored and priced—and backed by our unconditional guarantee.

$15 to $30

May we have the chance to prove all of this?

Double S&H Trading Stamps on Morning Purchases

Wesner-Smith Co.
The House of Merit
1222-1226 WASHINGTON STREET.

BOARD EFFECTS REORGANIZATION

Old Regime Comes to End in City's Educational Department.

(Continued from Page 1.)

that has arisen because of the open hostility between the minority members of the board, the majority and the superintendent of schools. In the three-cornered fight that was thus precipitated co-operation was made impossible and petty bickerings were permitted to interfere with the swift conduct of school affairs.

BEYOND ONE-MAN CONTROL.

It is generally conceded that McClymonds has few if any equals as a superintendent of schools, but the department is now far beyond the control of one man who felt called upon to act as manager as well as superintendent.

The program of reorganization had been fought out in committee and agreed upon so that when the recommendation of the civil service board and the city attorney had been read in the form of a lengthy statement, the directors gave their unanimous approval and then turned their attention to routine matters.

DENOUNCE CONDITIONS.

With a scathing denunciation of conditions at the Grant school "annex" a committee of women, headed by Miss Bessie Wood, president of the Child's Welfare League, made the directors squirm uncomfortably in their seats for half an hour and finally promise that immediate relief would be given.

Miss Wood told the board that 80 children were at present being housed in an old two-story flat in the rear of the Grant school and that she considered the building the dirtiest and most insanitary she had ever seen.

The two-story flat in question borders upon "cemetery creek" and was purchased by the board to be sold and the ground cleared as additional playground space. At the opening of school eighty children were crowded out of the main building and an effort was then made to temporarily care for them in the flat.

NO WATER IN BUILDING.

According to Miss Wood there had not been a drop of water in the building for five weeks, the windows were unwashed, old lumber piled in one of the back rooms, and no precautions had been made to guard against possible infection or disease.

Miss Wood's statement was verified by several mothers, by President Calvin Orr and by Assistant Superintendent A. C. Barker, who was prone to admit that "conditions were not what they should be."

"Seems to me," remarked Forrest, "that this reorganization has come just about in time."

BETTERMENT AT ONCE.

The matter was referred to Barker in his new capacity of business manager, it being the understanding that conditions were to be remedied at once, even if necessary to take the children out of school for a week or more.

Similar complaint was made concerning the Peralta school "annex" in a letter from A. Reinhold, an architect, who said he had made a personal investigation of the plumbing at the building in question and found that it was decidedly insanitary. Barker also promised to take this matter up.

GRANTED LEAVE.

Principal R. S. Wheeler of Piedmont school was granted leave of absence without pay from October 14 to January 31, 1913. Wheeler is to make an around-the-world trip as lecturer on the steamship Cleveland.

Permission was granted to the principals of the Cole and Prescott schools to announce that Saturday, September 28, would be "hospital day" for the benefit of the Ladies' Relief Society and the Providence Hospital Association.

Reba Ash Ingals applied to the board for position as school nurse.

Melrose Heights school pupils were granted permission to hold a "candy sale" at some future date for the benefit of the baseball team.

YOUTH CAPTURED AFTER OCEAN RACE

Pursuit of Alleged Criminal Parallels That of Dr. Crippen.

BEUTHEM, Germany, Sept. 27. — An ocean race to New York after a criminal which paralleled that for Dr. Crippen, the American who murdered his wife in London, was recalled today by the opening of the trial of Peter Paul Baudra, a youth charged with bank robbery and murder. The prisoner was caught in March last year on board the liner Zelten in New York harbor by a Prussian detective who had been on his trail for months and who had followed him on board a swifter vessel, the St. Louis.

The prisoner, who is only 18 years old, it is alleged, held up the bank of the frontier town of Mysiowitz and, with the aid of a youthful accomplice, killed its cashier and escaped with a considerable amount of money, in 1910. He had, however, it is claimed, already committed crimes in Russia but evaded the Russian police by continuously crossing and recrossing the frontier.

When the German police finally obtained a clew to his whereabouts he escaped to Bremen and boarded the Zelten, but wireless telegraphy was utilized and the [illegible] reached New York where he was handed over to the authorities for extradition.

FEDERALS AND REBELS DANCE IN SAME HALL

JUAREZ, Sept. 27.—Federal and rebel soldiers danced in the same halls at Casas Grandes, which is held by government forces and there seems to be little effort by the federals in the district to check the rebel raids, according to Park Look who arrived here today. He came to report to his father, George Look, that their ranch was raided yesterday and their Mexican ranch manager taken for ransom.

EXECUTORS OF DARGIE ESTATE FILE REPORT

The administrators of the estate of the late William E. Dargie have filed their first annual accounting in the Superior Court, establishing the value of the estate at $953,493.29. This amount is divided in the inventory as follows: Value of personal property other than cash $788,896.60, real property, $127,700, cash received by executors, $26,237.40, cash received by special administrator, $765.29.

DEAD MAN BARS WAY TO PRISON

Hand of Hars Anderson May Free George Battetta From Custody.

(Continued From Page 1)

ta was arrested and brought to face them, that he was the wanted man. This afternoon they crossed the bay with Woods. If they, too, identify the man on the morgue slab the last vestige of a case against Battetta has fallen. Then will come the effort to secure his release.

Robberies on the tunnel road and the hold-ups of street cars have recurred in Berkeley and Oakland with every fall and winter for the past four years. Chief Vollmer declared this morning that reports in his office show all of these crimes to have been committed by a man who in many ways answers the description of the dead man in San Francisco.

TALLIES IN MANY WAYS.

"The general build and complexion and features of the man who did these jobs were the same as those of Anderson," declared Chief Vollmer today. "The man was apparently some one who had been in Alaska or elsewhere during the warm season of the year and came to the bay at the approach of winter. It was always a chestnut-blonde who did the hold-ups. It was always a man with a Scandinavian accent. Four and three years ago he was accustomed to wearing a black cloth mask. Two years ago and last year he had dropped this mask, emboldened by the safety with which he had come through his previous adventures. But the description furnished us by victims never varied."

Battetta was arrested September 7. Four of the six carmen identified him. A fifth was doubtful. The sixth denied his identity. One of the four swore to the complaint charging him with robbery. He was given his preliminary examination before Judge Edgar. Chief Vollmer sought to have him dismissed, pleading a wealth of circumstantial evidence in his favor, but he was held to answer to the Superior Court. Vollmer then secured for him the services of Attorney Frick.

"It is merely another case wherein circumstantial evidence has been proven stronger than direct, declared Vollmer today." Battetta should never have been in jail so long as he has. No one is really to blame for it. The carmen who identified him thought they were telling the truth. Those who have seen the corpse in San Francisco are convinced they were not. I think Hunt and Butler will be similarly convinced."

ATTORNEY WASN'T ASSURED OF PAY

The question of whether tears should be accepted in lieu of cash as payment for a final decree of divorce was settled this morning by Superior Judge Harris in favor of Lulu Maude Duquesne.

Mrs. Duquesne pleaded to be granted her final decree divorcing her from Lionel Duquesne, and she was overcome with emotion in the midst of her entreaties to the court.

Her attorney Mervyn Samuels, however, took a practical view of things when Mrs. Duquesne told the court that she had no money with which to meet his fee of $125.

"What's the use of being an attorney," he expostulated, "if you can's be assured of payment before your client gets her divorce?"

"Well, I haven't got the money and I want to be through with this affair," cried Mrs. Duquesne.

The court granted the decree after reading the law and obtaining assurance that either party was entitled to apply and receive a final decree one year after securing the interlocutory decree.

EXAMINATIONS ARE PASSED BY ELEVEN

LONG BEACH, Sept. 27. — Dr. J. M. Forsythe, president of the State Board of Optometry, today announced that the following had passed the examination held in San Francisco, September 10, by the State board:

George L. Sinclair, Will A. Johnson, Dewey S. Beebe, Albert J. Tierman, Charles A. Zwicky all of Los Angeles; Albert Barthold, Fruitvale; Gerald H. Graham, San Francisco; Carl A. Kronquist, Berkeley; Charles Milliken, Whittier; George B. Whitman, Pomona; Wilbert J. Myers, Livermore.

MEN who want to dress well at reasonable cost should see our great and varied assortment of

Fall Suits and Overcoats
$15 to $40

The line is replete with all the latest fabrics and colors in a big selection of stylish models

Men's Suits and Overcoats, Specially Priced $20

At $20 we feature exceptionally good values in both Suits and Overcoats. The Suits come in box back models for the man who likes plenty of room in his clothes; English models with close-fitting backs and soft roll fronts for the young fellows who follow fashions most closely; and conservative models for the man who wants good style without elaboration. The Overcoats are shown in a great range, so that it is possible for us to suit and fit any one who needs a Coat. These Twenty-Dollar garments are the acme of value and we've never seen their equals for less than $25.

M. J. KELLER Co.
Washington St. Bet. 13th and 14th

KELLOGG ARGUES FOR CAR COMPANY

Proposed Amendment to State Constitution Is Opposed.

SAN FRANCISCO, Sept. 27.—Frank B. Kellogg, who prosecuted the Standard Oil Company for the government and now is president of the American Bar Association, appeared before Judge Sturtevant in the superior court here today to argue for the Pullman Company against an amendment to the state constitution by which the state is empowered to tax the earnings of a common carrier. Kellogg argued that the amendment is not in accord with the federal constitution and cannot stand. The Pullman Company has brought suit against the state for the recovery of taxes collected under the amendment, which recently became effective.

STATE BUYS SCHOOL BONDS WORTH $36,264

SACRAMENTO, Sept. 27. — The State of California, through the State Board of Control, has purchased $36,264.16 worth of school bonds from the city of Santa Clara at par with accrued interest. The interest is five per cent per annum. The board also purchased $25,000 worth of high school bonds issued by the city of Jackson, Amador county. They were purchased at par with accrued interest.

Agents for W. L. Douglas $3, $3.50 Shoes for men and women.

Schneider's Good Shoes
905 WASH. ST., OAKLAND NEAR 9TH

The largest stock of children's shoes in Oakland.

NEW FALL STYLES
at Special Prices. Look in Our Windows

Women's Gun Metal 15-Button Boot
$2.95

Made from selected stock; neat round toes, extension soles. Cuban heels; fits the arch. Regular $4.00 shoe; all sizes.

Men's Russia Tan Button
$2.95

Nobby. This is the shoe for the swell dresser. Made with the new style stub toe, double soles. Same shoe in black.

Infants' Box Calf Blucher, sizes 5 to 8, at.....85c
Boys' Box Calf Blucher Shoes, sizes 1 to 5½, at.....$1.95

Yes, Indeed

We are showing a line of garments elegantly tailored and lined at real

Special

prices. In this lot of the newest styles for Fall are the popular Blue Mixtures and Pretty Browns in plain tailored effects which for a few days we offer at a special price of

CREDIT Of Course. You Buy now, Pay Later. $15 THE Credit House That Makes Good.

SUITS Special $19.75
for some elegant Blue Serges in short-waist effects in the back: also plain tailored cheviots and latest rough grey mixtures, all $19.75.

COATS at Special $10
In the new mixtures, long styles or the new three-quarter length Johnny Coats—all beauties—$10.00.

☞ Don't overlook Millinery and Waists that are positive winners. Big specials.

Eastern Outfitting Co.
581-583 FOURTEENTH STREET, AT JEFFERSON

The Colby Player Piano

An 88-Note Player Piano containing all the latest improvements

Price $450

Full Value Allowed for Your Present Piano. Moderate Terms of Payment

Oakland's Piano and Music Center

Sherman Clay & Co.

STEINWAY AND OTHER PIANOS. APOLLO AND CECILIAN PLAYER PIANOS. VICTOR TALKING MACHINES, SHEET MUSIC AND MUSICAL MERCHANDISE.
Fourteenth and Clay Streets, Oakland
Kearny and Sutter Streets, San Francisco

J. T. O'NEIL, PIONEER OF STATE, PASSES AWAY

J. T. O'Neil, a native of New York, aged 71 years, died yesterday at his residence, 2005 Webster street. O'Neil was a pioneer of this state, crossing the Isthmus and arriving in San Francisco in 1850. As a prosperous contractor, he was identified with the early history of the city.

He was married in 1891 to Miss Josephine Sweeney of San Francisco, sister of Charles Sweeney of New York, who survives him, together with two sisters, Mrs. Charles Sweeney of New York and Mrs. Annie Reagan of San Francisco.

'WHAT STATE EXPECTS,' TO BE THELEN'S THEME

BERKELEY, Sept. 27.—"What the State Expects of a Californian" is to be the theme of a talk to the men of the freshman class by Max Thelen of the State Railroad Commission. The lecture is to be held at the University Y. M. C. A. in Stiles hall this evening, the opening song service beginning at 7.15 and the address at 7:30. Thelen was a member of the 1904 class at the University of California and is the third speaker in the series of lectures on "A Californian in the Making," given under the auspices of the University Y. M. C. A. and a committee of seniors to the men of the freshman class.

CHICKENS
APPLES or POTATOES

They are all money makers on our Santa Rosa Farms.

Secure one of our small farms by paying a small amount down, plant it to potatoes, and it will pay for itself.

On ten acres a profit of $900 is often realized.

Chickens thrive in this country. Let us show you the Plymouth Poultry Farms, a wonderful sight, over 10,000 laying hens.

Our farms are but ten minutes of Santa Rosa, in a settled community, good neighbors, school, church and store nearby.

Round Trip, $1.50.

Call or write for free pamphlets.

STINE & KENDRICK
23 Montgomery St., S. F.
Santa Rosa FARMS

WOMEN AND CHILDREN SLAIN

Turkish Troops on Island of Samos Slaughter Until Officers Stop Them

200,000 Soldiers of the Sultan Are Concentrated at Adrianople

LONDON, Sept. 27.—A dispatch to the Times from Constantinople says the Turkish troops in the Island of Samos got out of hand today and killed many women and children. The slaughter as finally stopped by the officers.

It was announced tonight that acting on the advice of the French Ambassador, supported by the other Ambassadors, the Porte has postponed the maneuvers in the six divisional centers of Macedonia and in four Adrianople and Constantinople districts.

Much apprehension, the dispatch adds, is still felt on account of the agitation of the Bulgarian war party.

The Bulgarian Minister at Constantinople has asked for an explanation of the concentration of Turkish troops in Adrianople, according to a Constantinople dispatch to the Daily Telegraph. He was informed that they were there merely for maneuvers. The belief at Constantinople, however, is that the preparations are being made for war, and that the 200,000 men under arms in the Adrianople district will be under the personal direction of the War Minister who recently declared that the reorganization of the army was so complete that he could assume the responsibility of defeating Bulgaria.

HOPES FOR PEACE.

CONSTANTINOPLE, Sept. 27.—The Balkan agitation has its center in Sofia, in the opinion of the Turkish foreign minister. In the course of an interview today he said:

"I have no reason to doubt the peaceful intention of the Bulgarian cabinet and while Bulgaria remains peaceful the other Balkan states will doubtless do likewise.

"Should the agitation in Bulgaria overcome the government's restraint, Turkey will be able to protect her integrity and independence."

The foreign minister then gave further assurance of the Porte's determination to introduce reforms in all parts of the empire and said foreign advisers would be engaged for the reorganization of the central and provincial administration.

SOUTHRONS VISIT NORTHERN CITIES

The Los Angeles Realty Board Members Are Guests of Bay Cities.

SAN FRANCISCO, Sept. 27.—Seventy-five members of the Los Angeles Realty Board arrived in San Francisco this morning on the steamer Yale, and will be entertained jointly by the real estate boards of this city and Oakland. The visit is in the nature of a mutual interest and good will rally, and is for the purpose of effecting a better understanding between Northern and Southern California. The delegates were met at the ferry with automobiles and were taken on a tour of the city. A view of the Panama-Pacific Exposition grounds was included in the itinerary and the great work of San Franciscos rehabilitation since the fire of 1906 will be emphasized during the trip.

The Oakland Real Estate Association will take the visitors on a tour of inspection of Oakland tomorrow morning.

These telegrams were sent to the Los Angeles party by the San Francisco and Oakland realty organizations yesterday:

"San Francisco, Sept. 23.—Telegram received. Members delighted at opportunity afforded to entertain brother real estate men from Los Angeles. Will meet steamer with automobiles, escort guests to their hotels. Informal reception at hotels, leaving at 10:45 for automobile ride through city and Golden Gate Park. Luncheon to be served at Cliff House, where we will be joined by representatives of the Panama-Pacific Exposition Company. Following luncheon ispection of Panama-Pacific Fair site. Saturday morning at 11 o'clock visitors received at Key Route Inn by Oakland Real Estate Board and entertained for balance of stay.

"LESLIE E. BURKS,
"Secretary San Francisco Real Estate Board."

"Oakland, Sept. 26.—Have your party at Ferry building at 10:30 sharp Saturday morning; will meet you there for trip over Oakland and luncheon.

"C. FRED RIBKS,
"Secretary Oakland Real Estate Association."

Included in the party are the following: W. W. Mines, W. M. Garland, James R. H. Wagner, Charles G. Andrews, Phillip D. Wilson, V. H. Mines, H. Gordon Badger, A. R. Carney, E. R. Boyden, W. H. Tonks, Harry N. Culver, Harry Andrews, Leslie H. Magor, W. D. Richards, Herbert L. Cornish, Ernest Quinan, Victor G. Kleinberger, J. M. Best, C. C. Tatum, F. Tatum, F. Winstanley, C. R. Case, W. M. Carter, F. Irwin Herron, Dr. Herman Janss, T. L. Grabe, R. T. Jones, S. I. Walles, L. P. Biebesheimer, G. W. Quinn, A. L. Schwartz, Earl C. Lindley, Dr. Peter Janss, Robert Marsh, Guy M. Rush, Dr. Edward Janss and E. L. Harmon.

Accompanying many of the members of the Realty Board were their families. The party left the Salt Lake station at 2 p. m. in special cars for the harbor. The return trip will be made on the steamer Harvard, leaving San Francisco at 4 o'clock Saturday afternoon. They will arrive in Los Angeles Sunday morning.

FORGER SENTENCED TO FOUR YEARS IN JAIL

SACRAMENTO, Sept. 27.—C. F. de Forest pleaded guilty today to defrauding Mrs. Nettie Evans proprietor of the Land Hotel, by drawing a fictitious $10 check on the First National Bank of Hanford and was sentenced by Judge Hughes to four years in Folsom.

SON PREVENTS MOTHER'S DEATH

Mrs. John Mahoney Is Said to Have Taken Poison With Suicidal Intent.

Mrs. John Mahoney was found by her son William in the bedroom of her home, 669 Twentieth street, shortly after noon today, groaning in agony from taking turpentine and other chemicals which she is believed to have swallowed with suicidal intent. When the boy found his mother he started to run for assistance and saw that she had a knife and he turned to grapple with her and wrest the weapon from her. Dr. C. A. De Pue was summoned and had the woman removed to Providence Hospital, where medical aid was given. She is in a serious condition, but, according to Dr. De Pue, will probably recover.

That his wife had attempted suicide was denied by John Mahoney, who is a plasterer. Mahoney stated that his wife had been very ill and had suffered a nervous breakdown. He admitted that about a week ago he had had a quarrel with his wife over financial matters, and that this had apparently caused the nervous trouble to become accentuated. He stated, however, today that he believed his wife was not suffering when found by the boy from having swallowed a strange mixture of poison but was merely troubled with a nervous collapse.

Young Mahoney, who is about 15 years of age, had been to school and it was when he returned at noon time that he missed his mother. The boy went to his mother's bedroom, where he found her lying across the bed groaning in agony. A bottle and cup containing a strange mixture had been found by the lad in the kitchen and he immediately surmised that his mother had taken the poison. He was about to leave the room when she reached for a knife which was lying near her, and attempted to cut her throat, he says. The boy made a dash for his mother's bed and after a brief struggle obtained the weapon and then hurried away to a nearby drug store for medical assistance.

GIRLS OVERDRESS, SAYS NOVELIST

Tells of One Cause of Juvenile Delinquency She Has Discovered.

"Virtue is never picturesque. A good character in a story is always a bore, and a demure girl, even in a novel, is too much of a bore even to write about."

"Vice is triumphant because it is picturesque and dramatic.

"It is an undeniable truth that every feminine heart craves for beautiful things to wear, and going out to service is not the most popular way of getting them.

"The American girl would rather work in a factory or shop for lower wages. That is the spirit of the Declaration of Independence working out in her."

SAN FRANCISCO, Sept. 27.—Mrs. Gertrude Atherton, speaking under the auspices of the Juvenile Protective Association at the St. Francis Hotel yesterday afternoon, in the above phrases, epitomized her idea of the cause of delinquency. The other speaker was Father Robert Sesnon. Judge Frank Murasky presided.

Mrs. Atherton described some of the cases she heard in the juvenile court. She laid the scene of delinquency on Fillmore street, and said that she had seen young girls on that thoroughfare "dressed to death and looking for trouble."

She laid much stress on the need of more comfortable homes, and said: "If there is nothing but a snapping woman and a dirty house to come to, it no wonder men get drunk and children go wrong."

According to Father Sesnon's belief the first reason for delinquency of children is the estrangement from God. The next reason is the failure of parents and teachers to teach modesty and demureness to the girls.

"Even an old thing like me was compelled to blush," he said, "when I was surrounded by a group of school girls chewing gum like a lot of nanny-goats, and although not talking directly to one, certainly directly talking at one. These girls looked one straight in the eye in a most bold manner."

He told of passing a high school at the hour of dismissal, when the sight of pupils "dressed to death" affected him as much as the gum chewing.

There are more brands of cussedness than there are brands of religion.

Many a man's good reputation has been fatally bitten by the political bug.

It takes more than a fur-lined overcoat to protect a would-be actor from the frost.

IT'S FINE FOR Catarrh

Millions of Catarrh Victims Have Used Booth's HYOMEI with Wonderful Results.

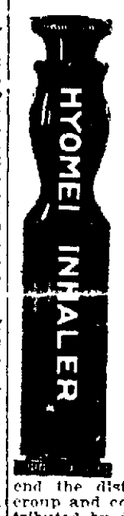

This picture shows the little hard rubber HYOMEI inhaler the exact size.

If you own one you can get a bottle of HYOMEI (liquid) for only 50 cents.

If you do not own one, $1.00 will secure for you a complete outfit, including inhaler. And now you have in your possession something that has banished more cases of catarrh than all the catarrh specialists on earth.

Just breathe HYOMEI—that's all you have to do—no stomach dosing. The soothing, healing air passes over the inflamed membrane, kills the germs and heals the inflammation.

It is guaranteed to end the distress of catarrh, coughs, croup and colds, or money back. Distributed by druggists everywhere.

Booth's HYOMEI (pronounce it High-o-me) is Australian Eucalyptus and other grand antiseptics. It contains no cocaine or other injurious drugs.

EDUCATORS JOIN IN 'ANTI' FIGHT

Superintendents of Schools Send Out Notices to Teachers All Over State.

The educators of Alameda county have joined into the front ranks of the fighters against the nation in San Francisco by affixing their signatures to the following statement which will be sent to all of the superintendents of schools throughout the state of California:

"My dear friend: I feel it my duty as an educational officer to ask that you carefully read and consider the enclosed literature and if convinced of the rightousness of the argument therein presented that you so far as you can conscientiously help us to educate the school people of your jurisdiction and through them reach the homes of the voters.

"I am sure that after investigation you will be satisfied that a great wrong is sought to be perpetrated upon the people of the entire state of California, and will be willing to aid in its defeat. If you feel that you could in any way distribute literature I will be very glad to forward you as large a supply as you can use.

"This appeal is made both from a personal standpoint and from that of one good citizen to another. Cordially yours,

"GEORGE W. FRICK,
"County Superintendent of Schools.
"J. W. McCLYMONDS,
"City Superintendent of Schools.
"WILL C. WOOD,
"City Superintendent of Schools of Alameda."

After a man has been married a few weeks he makes the startling discovery that his wife has a lot of relations he never heard of before.

—Chicago News

Ridgway's TEA

Gold Medal, London, 1911
Largest Sale HIGH-GRADE Tea in World
Ask for "Five O'Clock"
75c. a pound
Half-pounds—Quarter-pounds
In Sealed Air-Tight Pkgs.
All High-Class Grocers
Order Trial Package TO-DAY!
(326)

HAAS BROTHERS DISTRIBUTORS.

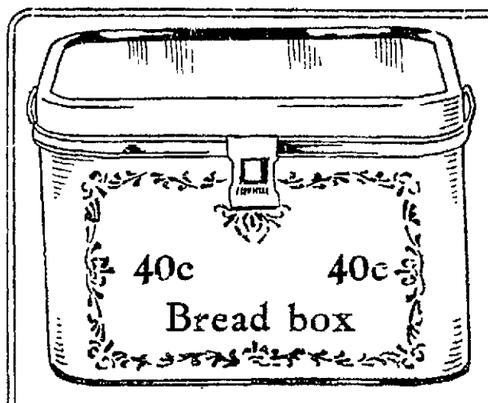

Jackson's Saturday special

Should be in every home

Keeps your bread clean and free from dust that is bound to accumulate in a bin. These boxes measure inside 14½ x 9½ inches and 8¾ inches deep. Have handles on each end, closely fitting lid and the corners are round as illustrated. No thrifty housewife can afford to be without one or two of these. On sale all day Saturday **40c**

No telephone or C.O.D. orders
Delivery at our earliest convenience

Real China cups and saucers

Jackson's Saturday special

Dainty things, medium weight, pretty shape, neat design. There is a gold band around top and center of both cups and saucers, with delicate green and purple decoration. A popular size and weight and they are genuine China. On sale all day Saturday ..... **65c** set of six

No telephone or C.O.D, orders. No delivery
Store open till ten Saturday nights

Dignified Credit **JACKSON'S** CLAY BETWEEN 11TH AND 12TH OAKLAND

Our Exchange Department will allow you all your old furniture is worth as first payment for new

We do not buy second-hand furniture, but we will take any article you have in exchange, with the exception of mattresses and bedding. We have a department in our basement, separate from all other goods, where we dispose of these things taken in exchange. Call at store and select what you want and we'll send a man out to make price on the article you wish to exchange. If satisfactory you can have the new sent out and old returned.

G. A. R. REUNION COSTS $50,000

Los Angeles Citizens Subscribe $63,000 to Entertain Visiting Veterans.

LOS ANGELES, Sept. 27.—Chairman Butler of the G. A. R. reunion committee on arrangements, said it cost Los Angeles $50,000 in round figures to entertain the forty-sixth annual encampment of the old soldiers. By subscriptions $63,000 were collected from citizens and Butler stated a refund, the first of its kind in the history of the G. A. R. encampments, would be made to subscribers.

AGAIN TO ASK FAVOR OF U. S.

Mexico Wants to Send Troops Against Orozco Through This Country.

MEXICO CITY, Sept. 27.—The Mexican Congress today granted President Madero authority to ask permission of the United States again to transport Mexican troops through American territory.

Orozco's army is occupying positions among the haciendas near Lababia and hills known as Sierra Burro which offer excellent opportunities for defense. The government expects to send three columns against the rebel positions.

FALLS 50 FEET TO HIS DEATH

Contracting Painter Drops Off of Roof and Strikes Sidewalk.

SAN FRANCISCO, Sept. 27. — Falling 50 feet from the roof of an apartment house, Francis Schnee, 40 Joost avenue, met instant death this morning. The accident occurred at Oak and Baker streets, where Schnee, who is a contracting painter, was conducting some work. Joseph Muneal, who was with Schnee at the time, missed him from the roof and on investigation found him lying below on the sidewalk. The dead man is survived by a wife.

PRISONER IS NOT MAN SOUGHT

Many Arrests Due to the Men Handling Large Bills Stolen.

SEATTLE, Sept. 27. — The detective who is directing the pursuit of the New Westminster bank robber says that J. C. Adams, arrested in St. Louis in connection with the robbery, is not Al Addison, alias Albert Anderson, who was Charles Dean's partner in the ownership of a swift gasoline launch in which the thieves are supposed to have escaped from New Westminster after the robbery. Nor is Adams, Frank West for whom detectives are seeking.

It was the theory of the detectives who pursued the bank robbers that actual work was done by John McNamara, Charles Dean and Addison. The two former are in prison awaiting trial. Addison has never been found. All the other arrests in various parts of the country in connection with the robbery are said to have been of men who were handling the stolen bills. Most of them are of large denominations and difficulty to pass. The amount of money stolen was $271,000 gold and currency.

COW BELL SUMMONS AID TO AGED WOMAN

NEILSVILLE, Wis., Sept. 27.—Using a cow bell for an alarm, Mrs. Anna Cauley, 82 years old, summoned assistance and thwarted the efforts of a burglar who entered her home at night. The intruder attacked Mrs. Cauley, but she managed to ward off his attempts to choke her. The woman lives alone and is reported to possess considerable wealth.

A Great Tonic For the Nerves

MR. LOUIS GACHMAN.

"For about ten years I was troubled with a nervous ailment, tried many different medicines and a specialist, but could not get right. Finally I tried Duffy's Pure Malt Whiskey, taking a tablespoonful four times a day. I improved from the first, and today am as well as any man could be; am 46 years old and feel as though I were 20. There is nothing to equal your excellent remedy. I know, for I have had experience. I will always recommend it, as I want to help my fellowmen, and in this way do a little towards repaying you for the great good you have done me."—Louis Gachman, 327 Tayco St., Menasha, Wis.

Duffy's Pure Malt Whiskey

through its tonic and rebuilding constituents, will relieve troublesome nervous complaints by supplying the system with those vital elements which it needs to bring about a complete restoration to health.

More than half the trouble with nervous, run-down people is due to faulty digestion, and this is the result of tired, unexercised muscles. Duffy's Pure Malt Whiskey used as directed stimulates the digestion and enables you to get vitality, energy, nerve power and strength from the food you eat.

You should have it in your home. It will prove its value in the many ordinary illnesses of a family or for an emergency.

Duffy's Pure Malt Whiskey is the only whiskey that was taxed by the Government as a medicine during the Spanish-American war.

Druggists, grocers and dealers, $1.00 a large bottle. Be sure you get Duffy's, and that the seal over the cork is intact. Substitutes and imitations are injurious. Medical booklet and doctor's advice sent free to any one who writes.

The Duffy Malt Whiskey Co., Rochester, N. Y.

C. J. Heeseman INC.

Serviceable Suits for Growing Boys

Long Trouser Suits $12.50 and $15

THE AWKWARD AGE in boys also is the time when, owing to fast growth, they seem to be all angles and bones. To rectify this appearance, we carry a line of suits of special design, particularly planned to cover up the physical deficiencies of boys of 13 to 17.

These suits are of an exclusive design and cleverly conceal prominent shoulder blades, sharp elbows and other obtrusive points of the ungainly boy.

Seamless box backs and single or double-breasted coats with peg-top trousers with deep cuffs, bring these suits up to the standard of our best models for men. Both blue cheviot and blue serge is offered at these prices—also all the latest Fall mixtures in grays and browns.

Knickerbocker Suits $7.50, $8.50, $10

POPULAR PRICES, we find, are not always the lowest prices. We sell the finest Knickerbocker Suits for boys, with two pairs of Knickerbockers, at $5.00, and yet we have less demand for them than for our better grades at **$7.50, $8.50** and **$10.00.**

It is false economy to make an apparent saving in purchasing an all-wool suit for a boy, particularly as our suits are now cut so full and roomy that they rarely are outgrown.

Look over these three lines carefully—at **$7.50, $8.50** and **$10**—we offer suits which, for service, style and satisfaction, can't be excelled anywhere. A big variety of grays, browns and blues in the latest Fall models.

Boys' Underwear .50c and 75c

Our stock of Boys' Underwear is complete in sizes 24 to 34, the smaller sizes of which have pants with drop seats instead of the regulation drawers.

A splendid line of gray or ecru ribbed cotton Shirts and Drawers is priced at **50¢** the garment. Gray wool mixtures in ribbed effects are offered at **75¢** and up per garment.

Boys' Sleepers 50c, 65c, 75c

Flannelette Sleeping Suits are superior to night shirts or pajamas for children up to 10 years old. They are warm and comfortable, do not creep up during sleep and are ample protection from cold when the covers are kicked off. We have them up to and including size 7 at **50¢**, size 8 at **65¢** and sizes 9 and 10 at **75¢.**

Boys' Sweaters $1.50 and $1

Smart Ruff Neck Sweaters in sizes 26 to 34, colors Oxford, navy or cardinal, are now being shown at **$1.50.** The collar is of the new shawl type as seen on our best overcoats.

Also a line in the same colors, with Byron collar, buttoning high to the chin at **$1.00.** Children's sizes, 22 to 28; boys' sizes, 26 to 34.

Exceptional Lines of Stylish Fall Overcoats

CONVERTIBLE COLLAR STYLES can be furnished for all ages and for every member of the family from children of 2½ years, including boys and girls of all ages, young men and misses, and men and women. Full length coats are in almost exclusive demand, the ulster effects with full or half belts being shown in all sizes.

Men's Soft Felt Hats $1.50

A windowful gives an idea of all the fall shapes and styles that you will find inside.

Soft Shirts Separate Collars $1.00

A special value in Men's Soft Shirts, with detachable collar to match, in neat patterns.

Pure Silk Men's Hose 25c

All colors, of fine texture and extremely serviceable; a wonderful value at the price.

Sweaters Special at $1.55

Plain gray or blue, or gray trimmed with red or blue. See our Thirteenth street windows.

WASHINGTON AND THIRTEENTH OAKLAND

Eastern Outfitting Co

Men's Clothing Department, 621 14th St.

Credit

Dress Smartly
Look Prosperous
Make Friends

14 2/7c Per Day

Will Accomplish It
WHAT MORE, YOU WEAR A

Bradbury

SYSTEM

Suit or Overcoat

COMBINING

EXTREME STYLE and EXTREME SERVICE

Material and patterns are so new that they will appeal at once. Priced—

$20 to $40

For the Small Amount of **$1.00** PER WEEK

Don't postpone—come to our store this Saturday and be happy Sunday.
Suits kept pressed and in repair free of charge

Eastern Outfitting Co

Men's Clothing Department, 621 14th St.

FORMER RICH MAN ENDS LIFE A PAUPER

CHICAGO, Sept. 27. — E. L. Dwyer, a member of the Chicago Board of Trade 10 years ago, was found dead in the rear of the freight house in Janesville, Wisconsin, yesterday. A bullet wound and other circumstances indicated that he had taken his own life.

This theory is strengthened by a story told here by James Schaller, a jockey, who said he had taken dinner with Dwyer in a Chicago cafe Tuesday.

"He must have spent most of $50 on the dinner and the wine he bought when I was his guest. He remarked to me that his money was all gone, that he was through and that he was going to Wisconsin to make an end of it.

"I did not take the remark seriously at the time, but in the light of the Janesville dispatch I am now convinced that Dwyer was informing me that he intended to take his own life."

When Dwyer's body was found there was only 12 cents in his pockets. A few years ago he could draw his check for thousands of dollars.

NEARLY TWO MILLIONS LEFT TO UNIVERSITY

NEW YORK, Sept. 27.—Henry F. Dimock, the steamship owner, who married a sister of the late William C. Whitney and died here April 10, 1911, gives a contingent bequest of $1,867,229 to Yale University, according to the transfer tax appraisal of his estate filed yesterday. The likelihood that the legacy will pass to the university is regarded as a certainty in the transfer tax proceeding, and the entire amount is taxed as a gift to the university.

The amount named is the residuary estate which is left in trust for the widow, Mrs. Susan Whitney Dimock, and her daughter and only child, Mrs. Susan Dimock Hutchinson. The will provides that on the death of the survivor of them, the entire estate is to go to the issue of the daughter, if any, and if she has no issue, to Yale University. Mrs. Hutchinson has no children. Mr. Dimock's total estate is $2,566,826.

Beauty—real beauty—is more than skin deep. No cosmetic in the world can give the wholesome color, the bright eyes, the clear, transparent skin that is the natural result of pure blood, proper diet and hygienic habits of daily life.

It sounds easy and it is easy for a woman to have the beauty which health alone can give. A safe and efficient tonic if the blood is weak, thin, or impure (Dr. Williams' Pink Pills for Pale People are especially recommended), the avoidance of foods which will cause eruptions, and regular bathing of the skin. That is all and it is the only way. Most ladies will be interested in the following statement:

Mrs. Ella H. Polk, of No. 509 Holly street, Brainerd, Minn., says: "After the birth of my daughter I was greatly run down. I could not eat my meals without severe pains or cramps in my stomach. In fact, I could not eat much, for I had no appetite. I was very pale and thin and my people thought I was going into consumption. I had terrible headaches and dizzy spells and could hardly drag myself around. [illegible] stopped taking his medicine I would be in as bad condition as before. A neighbor told me about Dr. Williams' Pink Pills and I gave them a thorough trial. The pills put my blood in good condition and I have been in excellent health ever since."

Write to the Dr. Williams Medicine Co., Box 176, Schenectady, N. Y., for a free booklet, "Plain Talks to Women." It is an outspoken but perfectly proper little book and should be read by every woman and growing girl. A free sample of the new laxative "Pink-lets" will also be sent you. Should you be unable to obtain Dr. Williams' Pink Pills for Pale People in your locality they will be sent postpaid on receipt of price, fifty cents per box; six boxes, $2.50.

SUPERVISOR MULLINS EXPLAINS TAX RATE

Clearly Sets Forth Reasons for Reduction in Address Before Association

Supervisor John F. Mullins, chairman of the board, last night presented facts and figures, which he filed with the Alameda County Civic Association, justifying the action of the board of supervisors in lowering the county tax rate from 94 to 88 cents, instead of making a heavier cut as was suggested by the civic association. Mullins was criticised last night by Supervisor J. M. Kelley, who made an address in the tax levy.

Kelley produced a set of figures to confute Supervisor Mullins, but had nothing to say when Mullins showed that the statistics produced by Kelley were inaccurate, and successfully disproved several statements made by his critic.

"Kelley's figures are absolutely inaccurate," declared Mullins. "The conclusions he draws are far from the truth, and the figures upon which he bases those conclusions are as mysterious as the logic he uses. I have filed with the tax association a copy of the figures I quoted to you tonight. They are taken from the books of the county by qualified experts, and are sworn to as correct. These figures cannot be successfully questioned as to their accuracy. And if you can come to any other conclusions after analyzing the statistics, I am willing to acknowledge that we have been in the wrong. But I do not think it possible to come to any other conclusions.

SOUND BUSINESS POLICY.

"We have done our best to give the people the benefit of a reduction in the tax rate. With a sound business policy having in view the progressive needs of the county and an economical administration of the funds we could not make any further reduction. The story of this year will prove, I think, that the rate we have fixed was necessary and that further reduction could not have been made without damage to the affairs of the county."

Mullins was invited by the civic association to explain the rate as fixed by the supervisors. Kelley, who voted against the rate, was asked to be present to criticize Mullins' figures and arguments. It was anticipated that there might be strenuous encounter between the two. Kelley's figures and arguments proved so easy to confute, however, that the meeting failed of fireworks.

Prior to the debate between Mullins and Kelley, the civic association listened to an interesting address by Professor Carl Plehn of the economics department of the University of California in opposition to the proposed amendment to the state constitution to enable cities, counties and districts to enjoy "home rule" in methods of taxation. Professor Plehn said that the home rule plan had been initiated by the single taxers largely for the purpose of giving small communities the opportunity of adopting the single tax plan of economic salvation, but that it allowed the opening for many other evils as well.

MANY HEAR ARGUMENT.

The announcement of the Mullins-Kelley debate brought out a large crowd last night and the large hall at the Oakland chamber of commerce was filled. Representatives of the Alameda County Tax Association, headed by Mark L. Requa, president of the association, were present last night and listened with interest to the discussion before the civic association. Among the tax association men at the meeting were Requa, T. I. Casey, secretary of the organization; Adolph Uhl, chairman of the hospital committee, and several other members.

Charles F. Gorman, president of the civic association, acted as chairman of the evening, and introduced Supervisor Mullins who was greeted with applause as he stepped to the platform, and at the close of his talk, was again applauded. He gave a detailed account of the necessary county expenditures, and completely justified the action of the supervisors in placing the tax rate at 88 cents.

"This organization has invited an explanation of the county tax rate as fixed by the board of supervisors," said Mullins. "I shall confine myself to a review of the actual figures, a copy of which I shall file with this organization. The figures I present are taken directly from the books of the county and can be easily verified.

"A large portion of the tax rate fixed by the supervisors is compulsory, as it is set either by the vote of the people, or by the statutes or by the automatic bond interest funds. I shall briefly review the various funds.

COMPULSORY LEVY.

"The people voted to levy upon themselves a tax for the Panama-Pacific International Exposition fund, this being a 4-cent levy. This was compulsory. The common school fund tax was also essential and necessary, and we had no choice in this. The salary fund required 11 cents, and in this we had no choice, as the salaries of the statutory officials are fixed by the state legislature, and cannot be altered by the board. The county exposition tax was fixed at 3 cents. Most counties of the state fix the limit of 6 cents. As Alameda county is the third largest and richest in the state and we had several necessary exposition matters to attend to, we decided upon 3 cents after a consultation with Mayor Mott, Wells Drury of Berkeley, Colonel Theodore Gier and a number of other representative men.

The Oakland grammar and high school fund of 13 and 15 cents were absolutely necessary, according to the educational experts. It provides $40,000 less than they actually needed and asked for.

The school bond redemption fund necessitated a 6 cent tax, which was compulsory.

TWO GENERAL FUNDS.

"The supervisors had direct control over two general funds—the county general fund, which provides for the maintenance of all departments and for extraordinary expenditures, and the county infirmary fund, which provides for the infirmary, hospital and the indigents and children coming under the care of the county.

"We based our computations of expenditure upon the figures of the years 1910-1911 and 1911-1912. We allowed $180,000 to the county infirmary and [illegible] extraordinary expenditures in the districts of Supervisors Murphy and Bridges for roads and other matters entailed an increase over last year's grand total of extraordinary expenses of $25,794. We have been forced to provide a large fund for election expenses. In this an item of $60,000 had to be set aside for two special elections for the creation of an intermunicipal metropolitan water district. The petitions for this election are now being circulated, and it will be mandatory upon the supervisors to call the election. This made a grand total over last year of $191,400. We provided $144,000 for the cash basis fund, which is another necessary item in the funds.

"With these matters provided as was essential, we have fixed a rate as low as could be consistently adopted without materially affecting the efficiency of any department."

KELLEY'S ANSWER.

Supervisor Joe Kelley was then called upon to explain why he voted against the rate as fixed. Kelley said:

"As a member of the board of supervisors for the past ten years I have been criticised from time to time for the high tax rate of the county, but I do not think this criticism was justified. The trouble lay in the matter of loss through low assessment in this county.

"When the tax levy was submitted to me I felt it was excessive for this year. I don't believe that this $50,000 appropriation for water district elections will be necessary at all. I don't think that the elections will be held for the next six or eight months at the least. This added 2½ cents to the rate, which was unnecessary in my opinion. Then there is $32,000 in escrow in the bank on suits filed against the county, and this will be returned during the year if, as is now believed, the county wins.

"The auditor reported a surplus June 30, 1912, of $315,000 in the county general fund. The rate of 88 cents would raise $5000 over and above last year. For this fund, using the same amount of money as last year, we would be able to show a saving or surplus of $95,000. Adding the $5000 of last year, we get $100,000. This, together with the auditor's surplus of $315,000, would make $415,000 in excess of money actually needed if no extraordinary expenses were possible.

"To conduct the county on a cash basis we will allow for 1911-12: Extraordinary expenses, $195,513; for 1912-1913, extraordinary expenses, $475,000. Difference in extraordinary expenses for two fiscal years, $279,437.

The surplus was $415,000, and deducting the $279,437, we get $136,563, or 6 cents reduction on the tax levy."

FIGURES MISLEADING.

"Mr. Kelley's figures on the balance on hand reported by the auditor are somewhat misleading," said Mullins. "There were many bills left over from the last fiscal year which came in and cut that balance on hand down. It was reported July 1 as $315,000 but by September 15 it had been reduced to $262,000 by the payment of money on claims contracted in 1911-1912.

"We have allowed for a cash basis fund. This is necessary. When I came to look into county expenses I found we were paying 9 cents per kilowat hour for light and asked why that was the case. Manager Frank Leach explained to me that the company had to wait so long for its money that it couldn't afford to bid lower. By placing the matter on a cash basis we have reduced this to 3½ per kilowatt hour. Because merchants had to wait for money to have their bills paid they bid high, but now they are offering us bedrock prices.

"As to the school fund, which Mr. Kelley voted against, I have asked Superintendent of Schools J. W. McClymonds to explain that to you, as he is familiar with the needs of the schools, and it was on his recommendation that we acted.

McCLYMONDS SPEAKS.

Superintendent McClymonds spoke as follows:

"It is true that the assessed valuation has increased materially, and that the same rate in school taxes will give us more money. But it is also true that the school population has increased at a greater rate than has the assessed value of property.

"We have received $45,000 less than we asked. Now it is true that we can get along without this $45,000, but we can save it merely by putting off till next year what should be done this and by letting school yards fall into disrepair and liens accumulate against the school department when the city forces us to lay sidewalks and do other street work.

"Of the school appropriation, 82 per cent is for salaries. We cannot well cut down on the teachers' salaries. Do you think that a capable woman is worth less than $1200 a year after she has worked for years to gain experience and special training to teach your children?"

President Gorman of the civic association asked Mullins if the rate could be changed at this time and was informed that it could not.

J. W. Phillips, a member of the organization, moved a vote of thanks to the speakers of the evening for their courtesy.

ADDRESS BY PLEHN.

Professor Carl Plehn of the State University, delivered an interesting address on the home rule taxation amendment. Professor Plehn spoke as follows:

"For a great many years I have been going about the State of California talking about reform in taxation. Most of the time I have talked to empty benches. When eventually the question of reform of State taxation was at last put before the people in a form in which they could vote upon it intelligently they voted for it and carried it with an overwhelming majority.

"The next great problem which confronts the people of this State is that of the reform of local taxation. The only reform you can expect is from the formulation of a set of well established rules applied by expert assessors. It should be understood that the placing of assessed valuation is as much a matter for the specialist as that of engineering.

"In connection with this amendment, which has been proposed by initiative for the vote of the people, I shall attempt to keep close to the matter absolutely relative to the amendment itself. In the early history of this city there was a man who took up land grants, a man named Carpentier. Mr. Carpentier and the squatters entered into many disputes in the title to the land.

"About that time a newspaperman became interested in the problem as to why, when we were increasing in wealth and prosperity, poverty was still in existence. This was Henry George, whose 'Progress and Poverty' became one of the most widely known books on economics. The theory of this book was that the holding of land out of use for speculative purposes was directly responsible for the presence of poverty. Now this amendment is a direct result of the propaganda of Henry George and his single tax followers.

"Mr. Fels, a millionaire single taxer and a follower, has obtained the initiation of this amendment. If this amendment were purely a single tax measure, I would leave it to the people of the State to thresh it out. But several other things have been injected into it.

CONFUSING, SAYS PLEHN.

"My first point against this amendment is that it introduces confusion. Adam Smith laid down certain principles concerning taxation which have never been called into question. One of these is that taxes must be certain.

"Let us suppose that under this enabling act everyone of the 59 counties, and everyone of the hundreds of cities and sanitary and school districts adopt a different system. You know already how uncomfortable is the feeling of uncertainty from paying taxes in one place and manner to the city, and on another basis to the county.

"This is the great danger of confusion and the danger of frequent change which would make the investment of capital.

"This amendment requires that any change in the taxation system must be made by initiative or referendum at a special election at which only this question is to be decided. This, I contend, is unnecessarily cumbersome.

"If the single tax proponents of this measure had put it forward in such a manner that it would enable the various communities to adopt a single tax system, we might have trusted to the common sense of the people not to adopt single tax limited to a tax on land values. But they have incidentally opened the door to any and every sort of reform, thereby giving the possibility of great confusion.

"It seems to me that the solution of our present difficulties lies not in the direction of decentralization but in the direction of greater centralization. It seems to me it would be well to have a central bureau of assessment, with qualified and expert assistants.

"A point upon which the advocates of this measure rely very greatly is that each community knows best its own needs. This amendment permits the classification of property for taxation or for exemption from taxation. This would open the way to a most vicious possibility of exempting manufacturies from taxation and bad internecine warfare among communities. Can you see any valid reason why a manufacturer who is rich and prosperous should be exempted? Is not this building up special privileges and placing a new power in the hands of capital?"

Peevish Children Suffer With Worms

Don't be angry with your child because he or she is continually irritable. In ninety-nine out of one hundred cases you will find that the trouble is worms.

Among the common symptoms of the presence of round worms are nervousness—which often leads to epileptiform attacks—dizziness, vertigo, capricious appetite, restless sleep, itching of the eyes and nose, nausea and often hysteria. Round worms are several inches in length and infest the stomach. Occasionally several hundred are found in a single person. Thread worms are smaller, often not longer than a quarter of an inch. The symptoms denoting their presence are about the same, but in this case the child has no appetite.

Jayne's Tonic Vermifuge is unsurpassed in removing worms. Not only will it destroy them, but its tonic effects will restore the stomach to healthy activity. As Jayne's Tonic Vermifuge seldom purges, the indications of its beneficial effects will be the improved condition of the person using it.

Millions of parents have praised this medicine for more than eighty years. Insist upon Jayne's Tonic Vermifuge, and accept no other. Sold by druggists everywhere. Dr. D. Jayne & Son, Philadelphia, Pa.

BITTEN CHILDREN ARE RECOVERING

ALAMEDA, Sept. 27.—Three children bitten by a mad dog in this city ten days ago, and under the care of Dr. C. P. Pond, are reported by the physician today to have developed no sign of disease. Dr. Pond is administering the Pasteur treatment, which will take to complete 15 days more.

In the case of one of the children, bitten in the face, the treatment will be extended ten days over the usual time. The treatment is more or less painful, requiring hyperdermic injections.

The serum used is extracted from rabid dogs and injected under the skin of the patient.

ST. ANDREW'S SOCIETY TO MEET AT BANQUET

The annual banquet of the St. Andrew's society will be held at the [illegible] Springs clubhouse this evening at 6:30 o'clock. Following the banquet dancing will begin at 10 o'clock. The British consul will be among the guests of the society.

A COLLEGE OF PRACTICAL ENGINEERING

Complete courses in MECHANICAL, Civil, Electrical and Mining Engineering, also Steam, Gas and Auto Engineering, Architecture and Draughting. High and Grammar School students admitted. Catalog free. Address Polytechnic College of Engineering, 27 Engineering Bldg., 13th & Madison Sts., Oakland Cal.

SUIT SALE

THE FIRST OF THE SEASON

"Quality" Suits

$15, $19.50, $25

The excellence of the materials, linings, workmanship, finish and colorings of these garments will appeal to every woman who appreciates fine clothes.

We bought these suits at a great price reduction, and can now save you from $5 to $10 on each.

Every one is a late model—all sizes, every material and color.

Don't miss this great suit opportunity.

NEWEST COATS
$10.00 to $45.00
Greatest variety of styles, materials and colors—for ladies, misses and juniors.
Best Values on the Coast.

Children's Coats $3.95 to $10.00

Serges, Tweeds, Mixtures and Cheviots.

Toggery Cloak & Suit House

568-572 Fourteenth St., Bet. Clay and Jefferson

Children's Coats $3.95 to $17.50

Corduroys, Velvets, Silk Plushes and Caraculs.

IT'S TO YOUR ADVANTAGE TO GET THE MOST STYLISH MILLINERY AT THE LOWEST PRICE. YOU CAN DO IT HERE!

SPECIAL **$10.50**

$15 would not duplicate these hats elsewhere.

HANDSOME HANDMADE VELVET HATS TRIMMED WITH OSTRICH IN A GREAT VARIETY

HAND-MADE FELT HATS IN ALL COLORS IN THE GREATEST VARIETY OF TRIMMINGS SIMILAR TO ILLUSTRATION. ONLY THE BEST OF MATERIAL USED IN EVERY ONE.

Special Price $3.95

SUCH HATS AS THESE YOU WILL PAY $5.00 FOR. IT PAYS TO GET YOUR MILLINERY HERE.

Friend's

576 14th st., bet. Clay and Jefferson, next to Toggery.

GROWS BEAUTIFUL, HEAVY HAIR; WE PROVE IT; 25- CENT 'DANDERINE'

Destroys Dandruff; Stops Falling Hair; Cleans and Invigorates Your Scalp; Delightful Dressing.

To be possessed of a head of heavy, beautiful hair; soft, lustrous, fluffy, wavy and free from dandruff is merely a matter of using a little Danderine.

It is easy and inexpensive to have nice, soft hair and lots of it. Just get a 25-cent bottle of Knowlton's Danderine now—all drug stores recommend it—apply a little as directed and within ten minutes there will be an appearance of abundance; freshness, fluffiness and an incomparable gloss and lustre and you can hardly believe your hair has been neglected or in bad condition. Now, you cannot find a trace of dandruff or falling hair; but your real surprise will be after about two weeks' use, when you will see new hair—fine and downy at first—yes—but really new hair—sprouting out all over your scalp—Danderine is, we believe, the only sure hair grower, destroyer of dandruff and cure for itchy scalp and it never fails to stop falling hair at once.

If you want to prove how pretty and soft your hair really is, moisten a cloth with a little Danderine and carefully draw it through your hair—taking one small strand at a time. Your hair will be soft, glossy and [illegible] in just a few moments—a delightful surprise awaits everyone who tries this.

AVIATOR BADLY HURT WHEN HIS ENGINE 'DIES'

NORTH MANCHESTER, Ind., Sept. 27.—Russell Shaw, an Indianapolis aviator, fell with his biplane here yesterday afternoon and suffered severe injuries in attempting a flight before a county fair crowd. His engine stopped after he had ascended only fifty feet, too short a distance to attempt a glide. Shaw was seriously hurt.

ALAMEDA WOMAN BURIED.

ALAMEDA, Sept. 27.—Funeral services were held this afternoon for the late Mrs. Fannie Jones, who died Wednesday afternoon at her home, 1534 Webster street. She was a native of Germany and 74 years of age. Mrs. Jones was the mother of Mrs. Harriet Van Gelder, Mrs. Clara Lyons, George D. and Samuel Jones. She came to California 35 years ago and had lived in this city a quarter of a century.

NOT A 'CURE-ALL'

Separate Remedies, Each Devised for the Treatment of a Particular Ailment.

There is no "cure-all" among the Rexall Remedies. There are different and separate medicines, each one devised for a certain human ailment or a class of ailments closely allied. For instance, Rexall Dyspepsia Tablets are recommended for the positive relief of stomach irritation, indigestion, flatulency and dyspepsia. They are rich in Bismuth-Subnitrate, Pepsin and Carminatives. They are prepared by special processes which perfect and enhance the great remedial value of these well-known medicinal agents. This remedy sells for 25 cents, 50 cents and $1 per package. Every one suffering from stomach disorder should try Rexall Dyspepsia Tablets, inasmuch as they cost nothing if they do not satisfy.

Remember, The Owl Drug Co stores in Oakland, San Francisco, Los Angeles, Sacramento, Portland, Seattle, Spokane are the only stores where these remedies may be obtained, and every one in need of medicine is urged to investigate and take advantage of the frank and generous manner in which they are sold.

WOULD DONATE MINING LAND TO UNIVERSITY

AUBURN, Sept 27.—Congressman John E. Raker has taken up the matter with the Secretary of the Interior and the Director of the Bureau of Mines relative to having the government donate either to the University of California or for the use of the experimental mining station to be located at Auburn a section of land north of Emigrant Gap, near the Meadow Lake mining district. This land is government property, and is said to contain numerous ore ledges bearing gold and other minerals, which are somewhat rebellious in character.

Congressman Raker believes that if the Government would take hold of this that it would not only be an ideal school for those studying mining, but in time the government would discover means by which these ores could be worked advantageously and to a profit. These ledges are said to be rich in minerals, and there are thousands of other similar ledges in the mining section of Northern California.

TAFT DEFENDS CANAL PLANS

We've Not Violated Treaty, Why Charge Dishonor, Asks President.

LONDON, Sept. 27—The Times this morning publishes a message which its correspondent obtained from President Taft with reference to Panama. The message follows:

"It seems to me an unfair argument to charge a man with being in favor of dishonoring treaty obligations when he asserts that his government never entered into such a treaty obligation. It is not competent to charge dishonor before it has been established that he violated the treaty.

"I gave notice that I held to this construction of the Hay-Pauncefote treaty in my message to Congress a year ago, and no suggestion that my construction of the treaty was at fault was made until the canal bill had almost reached its final passage."

The Times editorially protests that it is surprised at the message because it never made the charge of dishonorable conduct against President Taft.

THOUSANDS TO MARCH IN ANTI-VICE PARADE

CHICAGO, Sept. 27—Ten thousand men, women and children will unite in a monster parade here tomorrow afternoon to protest against the vice which is openly flaunted in the red light district. Of the 10,000 more than 6500 are women.

The gathering will represent a compact organization of a score of religious and civic bodies, reinforced by women's societies, societies for the protection of children and girls and a strong representation of the children and young women themselves.

Brigadier General Ramsey D. Potts, U. S. A., will lead the parade and a detachment of United States troops will follow, representing the government's protest against organized and segregated vice. Mrs. Kate Nixon Blair, associate editor of the British Matron, has made the trip from New York to march with the paraders.

SPECIAL MUSIC AT ST. JOHN'S

Boy Soprano Who Sang With Bispham to Render Sweet Solos.

Next Sunday evening at 7.45 o'clock there will be a special musical service at St. John's Episcopal Church, Eighth and Grove streets. The vested choir of men and boys will be assisted by Master Francis Neilson, boy soprano soloist, who participated in the recent performance of the "Atonement of Pan" by Henry Hadley and Joseph D. Redding which was given by the Bohemian Club in their grove near Monte Rio, on the Russian river. Master Neilson was honored by singing a duet with David Bispham, the eminent American baritone, and was highly complimented by this artist for his excellent work. He will sing the aria from Mendelssohn's "Elijah," "If With All Your Hearts," and the soprano obligato to the anthem "Seek Ye the Lord," by J. Varley Roberts. The music will be under the direction of John deP. Tellet, who is leaving St John's to accept the appointment of musical director and organist of Trinity Episcopal Church, San Francisco.

WILL NOT PETITION FOR TAFT CANDIDATES

PIERRE, S. D., Sept. 27.—The executive committee of Taft Republicans of South Dakota chosen at the recent Mitchell conference, has decided against placing Taft candidates for presidential electors on the November ballot by petition.

No further effort to have the presidential electoral candidates nominated at the June primary as Republicans and who have now declared themselves for Roosevelt, replaced by candidates who would be loyal to President Taft, will be made.

The committee decided in favor of "war to the knife."

The work of organizing Republicans of the state to this end already has started.

OAKLAND'S BOYS AND GIRLS

JUVENILE PIONEERS ON THEIR WAY TO NEBRASKA

CHICAGO, Sept. 27—Sixty juvenile pioneers ranging in age from 1 to 14 years came into Chicago from New York yesterday and greeted the city with a prodigious bawling.

"We're back home again," howled 9-year-old Edward Devine, with the tears streaming from his eyes. "We're back home again and I a'int ever gonna see Nebraska."

He did not cease crying until it was carefully explained to him that this was Chicago and not New York.

The sixty children are from the New York Foundling Asylum and they were placed aboard a train for Omaha and other western points. All of them have been adopted by western farmers.

WOUNDED RENO BOY ACTS PART OF SPARTAN

RENO, Sept. 27.—Accidentally shot by a companion while hunting with a rifle, Thomas A. Goode, a Reno schoolboy, aged 15 years, slept with the bullet in his leg, desiring to shield his friend from arrest and disgrace. When he reached his home the lad was white with pain, but gave no sign of what was wrong, and it was only when his mother discovered his bloody underclothing thrown under his bed that his condition was discovered.

The day following the accident the bullet was removed from the fleshy part of the boy's thigh by a physician.

WILL BE SEEN IN THEATRICALS

MISS FLORENCE BERGSTROM.

Miss Florence Bergstrom, a pupil in the high Freshman class of the John C. Fremont school, is again taking an active part in student body dramatics and will be seen in class productions and entertainments, several times, this term.

Miss Bergstrom, an elocutionist of ability, has made her appearance on the local stage on many occasions and has won high honors as an elocutionist and actress.

"I was cured of diarrhoea by one dose of Chamberlain's Colic, Cholera and Diarrhoea Remedy," writes M. E. Gebhardt, Oriole, Pa. There is nothing better. For sale by Osgood Bros. Drug Co.

GIRL AT WIRELESS OF PACIFIC STEAMER

SAN FRANCISCO, Sept 27—Edith V Coombs, a demure miss of 19, sailed today on the steamer Roanoke as the wireless operator. She had the proud distinction of being the first girl to leave the port of San Francisco holding that position.

She has a smart sailor's cap and the regulation blue uniform coat—just like a man. She will earn a salary of $40 a month, including meals and quarters.

Miss Coombs is an orphan. Nine months ago she obtained the position of stenographer to Superintendent R. Y. Cadmus of the wireless service at the Custom House. She took an interest in telegraphy and is now a skilled operator. It is said she makes many of the boys hustle to keep up with her when she sends out her messages.

"I have never been to sea," she said, "but I have made up my mind I will make good."

"Supposing there is a wreck and you have to send out 'S. O. S.,' will you stick to your post and not run away frightened?" she was asked.

"I think women have always shown they will face any danger as coolly as men," she replied with a toss of her head. "I am not bragging what I will do—but I feel assured if the situation arises I will keep cool and do my duty. I don't see why girls should not make good wireless operators. I have no father and mother; I have to earn my own living and when I asked Mr. Cadmus if he thought I could get the position of a wireless operator he took heartily to the plan and helped me in every way to become efficient."

$18.50
To Seattle and Puget Sound
Berth and Meals included.
FIRST CLASS
on the large passenger steamship
PRESIDENT
sailing 2 p. m. Saturday.
For reservation
Phone Oakland 5680.
PACIFIC COAST STEAMSHIP CO.
Ticket Office 1226 Broadway.

Reading Standard, Yale

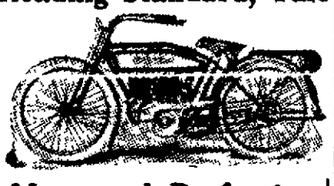

MotorcyclePerfection
That's what you get when you buy an R. S., or the YALE, absolutely the best machines on the market. If you see these machines, with every new feature, for comfort, simplicity and durability, you will buy no other. Now on sale. Free demonstration.
C. F. Solomonson
1113 Franklin Street.
Tribune, Cleveland, Reading Bicycles.

White Cross
Painless Dentists.
22Kt Gold Crowns $4.00
Plates That Fit.
7th and Broadway.
Over Osgood's Drug Store
Hours 9 to 7. Sunday, 10 to 12.
Phone Oak 2446

NEW REMICK NO. 12
Star Dance Folio 35c

Just printed. Contains the season's song successes arranged as Two-steps, Waltzes, Three-steps, Barn Dances, Lancers, Marches, Polkas, Schottisches, etc., arranged by the famous J. Bodewalt Lampe. Better, bigger and brighter than ever. We name but a few of the many selections that the Star No. 12 contains:

TWO STEPS	WALTZES AND SCHOTTISCHES
Creatore	Harbor of Love
Everybody Two-Step	Island Roses and Love
Music With Meals	Wedding Trip (operatic)
Talk in Your Sleep	Little Boy Blue (operatic)
Little Millionaire	Moonlight Boy
Red Rose Rag	Quaker Song
Skeleton Rag	Light of Jungle Moon

When ordered by mail add 8 cents per copy for postage

Music Teachers and Musicians
will find much to interest them in our new Music Department. Classical and popular selections of all kinds. Methods, studies, teaching pieces at prices lower than you pay elsewhere. It will pay you to buy here. A competent music teacher in the department to advise and assist you with your selections.

Oakland's Progressive Music Department
H. C. Capwell Co.
THE LACE HOUSE
Clay, Fourteenth and Fifteenth Streets

H. C. CAPWELL CO.—Clay, Fourteenth and Fifteenth Streets—H. C. CAPWELL CO.

Roof Garden Lunch and Tea Room
Whether you want a substantial luncheon, or simply a cup of tea and an English muffin or an ice and a bit of pastry or only an ice cream soda, our Roof Garden Lunch and Tea Room is ready to serve you.
Special arrangements and a private room for large luncheon or afternoon tea parties. Reasonable rates and all the worry and bother of entertaining at home saved you.
Tomorrow in addition to the regular printed bill of fare the following tempting special dishes will be served a la carte:
Cream of Asparagus Soup, 10c
Fruit Salad, 25c
Deviled Crab, en shell, 25c
Lamb Chops Breaded, Green Peas, 35c
Sweetbread Patties, 30c
Roast Beef and Brown Potatoes, 35c
TEA SERVED EVERY AFTERNOON
FRENCH PASTRIES AND ICE CREAM SODAS

A Big Saturday Special
100 New Silk Waists Priced $3.95 EACH
New arrivals—here to sell at this price because of a lucky purchase made by our buyer while East.
Attractive looking, serviceable and sensible silk waists for business or street wear. Made of heavy quality diagonal silk in navy blue and black with white stripes and of solid colors in navy blue and black messaline. Fashionable Robespierre collars and long sleeves. Messaline Waists have tucked front and are button trimmed as shown in illustration. On Bargain Table, Main Floor.

Sale of Children's Dresses 65c ea.
2 to 6 Years
A disposal of twenty dozen truly wonderful Dresses at this price. Ginghams and Percales in small checks, stripes and solid colors of blue and tan. Long waisted effects with plaited skirts. Eight different styles from which to choose.

Women's and Misses' New Autumn Coats
Exclusive in Style; Low in Price
The careful cut of our coats, the exclusive materials and the variety of styles—embracing every style of coat that is in style—is making our Coat Section a strong favorite this season. The prices, too, are an attraction, being well within the range of every pocketbook.
JOHNNY COATS, made of plaid black material, in three-quarter length, and attractive new polo models of double-faced material, at $12.50
FULL LENGTH COATS in fancy mixtures, with wide collars extending to waist line—very stylish looking $18.75
BLACK BROADCLOTH COATS in fancy and plain styles, hanging full and semi-fitting; some full lined. Prices ..... $17.50 to $65
Other utility coats in various styles and colorings, many with fashionable strap backs, at ..... $25 to $50
MIXTURE COATS, full length and fur trimmed, for automobile wear. Prices ..... $35 to $65
CHILDREN'S TOP COATS for ages 6 to 14 years, in mixtures, solid colors of navy blue and brown, in plain, fancy and Norfolk styles at prices ranging from ..... $7 to $16.75

Orders Taken for Gymnasium Suits
We have made arrangements with a leading New York manufacturer to take orders for gymnasium suits, Middy Blouses, the Sorosis Sanitary Waists, Norfolk gym suits and Bloomers.
The superiority of this gymnasium apparel in cut, style and material over the old fashioned kind has been so well demonstrated that they have been adopted in practically all Eastern colleges. Samples of each garment may be seen in our Waist Section and orders taken for college or high school classes, convents or boarding schools, in any colors desired by the school. Orders also taken for single garments.

These Superior Novelty Leather Bags $1.25 Ea.

Strap handle Novelty Bags in the season's latest shapes. Made of seal and walrus grain, some of the flaps bordered with nickle in fancy designs, others envelope shape. All fitted with coin purses and well lined.
No bags sold this season have more snap and style at such a little price.
The illustration shows three attractive shapes.
Price, $1.25.

Saturday Sale of 25c Taffeta Ribbon 19c
All-silk Taffeta Ribbon of good, firm quality for hair bows, children's sashes and millinery. Width 5½ inches.
Colors, pink, cream, light blue, navy, brown, mais, white and black. Width 5½ inches. Specially priced at, yard..19c

Misses' and Children's Autumn Millinery

Smart styles designed for the young girl and her little sister. Dress Hats with lines of winsome grace to frame the little face, and trimmings that in tint and simple arrangement are most becoming. There are those with a more grown-up air, but with the ineffable sign of youth and others that suggest long service in dependable shapes and trimmings.
TRIMMED HATS in delightful combinations of velvet, ribbons, flowers and plumes, for the miss; for the tiny girls there are soft felts, trimmed with Tyrolean feathers; pompadour silk hats, white felt, plush, velvet and silk Bedford cord. Prices range from.. 95c to $12

Sale of Boys' Knickerbockers
Extra values in Boys' Knickerbockers at small prices. Gray and brown mixtures in Cheviots in Cashmeres and brown and tan Corduroys. Just the thing for school wear. Ages 6 to 16 years.
Mixtures—Price ....59c—Corduroys—Price 85c

Women's New Neckwear

ROBESPIERRE COLLARS—Makers are "ringing the changes" on every possible conception of this pretty and graceful neckwear. They have standing collars with deep turnover; flat collars that hug the shoulders; collars that end abruptly. In black and white, all-black, all-white, others with color. Prices, 25c to $5.00.
Also a handsome showing of Dutch collars, exquisite lace and net stocks, jabots and smart tailored bows. Prices—25c to $7.50.

Women's 50c Cotton Vests and Pants 29c EACH
These splendid garments are being sold at this little price because of a mistake the manufacturer made in shipping, which he rectified by a price concession.
They are made of finest Maco yarn in a pure bleach and of a weight for full wear. The vests are made with high neck and long or elbow sleeves; pants knee or ankle length.
Price, per garment, 29c.

School Hosiery
CADET HOSIERY—A stocking of long endurance for school wear. Comes in four weights, in sizes 5½ to 9½, in black, tan and cordovan, full length or knee, strong and durable. Price, pair 25c
OUR LEADER HOSIERY—A stocking that costs half the price and is a splendid value. Made with re-inforced knee. Sizes 5 to 9½. Price, pair 12½c

News of Special Importance from China section
$20 Dinner Set for $13.95
100 PIECES.
Bavarian china neatly decorated with sprays of violets and gold border. A splendid chance to add to your china stock. Come and see these tomorrow. On Sale Saturday only.
—(Howell-Dohrmann Dept.) Main Floor
Free Cooking School
every afternoon from 2 to 5 in the Kitchenware Basement.
Delicious dainties served free.
Home Industry Packages Given Away
Kitchenware Basement

Men's Pajamas and Nightshirts
The flannelette pajama and nightshirt season is here and finds us with a stock unequalled in its completeness and worth. We were particular to select the best materials that the mills produce—hence these splendidly made, well-cut garments of genuine Amoskeag Teazledown.
NIGHTSHIRTS are made with regular collars or military neck. Silk frog fastenings, with pearl buttons. Fancy stripes or plain white.
PAJAMAS made of flannelette in a combination of fancy stripes or plain white. Frog and pearl button fastenings. Prices—$1.00 to $2.00 suit.
PAJAMAS of soisette, fancy madras and cheviot. Prices—$1.50 up.

Traveling Bags
"Three-piece" style. Excellent grade cowhide. Neat and distinctive. Full leather lined and nicely trimmed. Sizes 14-inch to 18-inch.
Priced $5.00 to $7.00

Exclusive Oakland Agents for 'Knox' and 'Atchison Tailored Hats
H. C. Capwell Co.
THE LACE HOUSE
Exclusive Oakland Agents for Revillon Freres Furs

IF YOUR CHILD NEEDS A PHYSIC

If its Little Stomach Is Sour, Liver Sluggish and Bowels Clogged.

Mother! look at the tongue! see if it is coated. If your child is listless, drooping, isn't sleeping well, is restless, doesn't eat heartily or is cross, irritable, out of sorts with everybody, stomach sour, feverish, breath bad, has stomachache, diarrhoea, sore throat, or is full of cold, it means the little one's stomach, liver and 30 feet of bowels are filled with poisons and clogged up waste and need a gentle, thorough cleansing at once.

Give a teaspoonful of Syrup of Figs, and in a few hours the foul decaying constipated matter and undigested food and sour bile will gently move on and out of its little bowels without nausea, griping or weakness, and you will surely have a well and smiling child shortly.

With Syrup of Figs you are not drugging your children, being composed entirely of luscious figs, senna and aromatics it cannot be harmful, besides they dearly love its delicious taste.

Mothers should always keep Syrup of Figs handy. It is the only stomach, liver and bowel cleanser and regulator needed—a little given today will save a sick child tomorrow.

Full directions for children of all ages and for grown-ups plainly printed on the package.

Ask your druggist for the full name, "Syrup of Figs and Elixir of Senna," prepared by the California Fig Syrup Co. This is the delicious tasting, genuine old reliable. Refuse anything else offered.

OFFICERS ELECTED BY HALCYON CLUB

Robert Tupper to Serve Episcopal Organization as President.

The Halcyon Club of the Trinity Episcopal church, Telegraph avenue and Twenty-ninth street, Rev. Clifton Macon, pastor, held its annual meeting in Guild Hall, Wednesday evening at 8 o'clock.

After the reports of the secretary and treasurer had been read, the candidates for the several offices were given a hearing and announced their policies, and promised if elected to work earnestly for the welfare of the club and parish. The officers elected were Robert Tupper, president; John Bakewell, vice-president, Charles Pickering, treasurer, and Agnes Cox, secretary.

The treasurer's report showed an encouraging condition. There were about eighty members present. Plans were discussed for an active year and the chief aim of the club will be to assist the vestry in financing the new parish house in which the club will have its quarters.

RIOTS IN CHINA.

AMOY, China, Sept. 27.—Violent riots in which many Chinese who had cut off their queues were killed, are reported from An Chin, in the interior of the province of Fu Kien.

BEWARE BOURBON RULE, WARNS TAFT

President Declares Prosperity Will Be Hit if Democrats Succeed.

LEWISTON, Mont., Sept. 27.—President Taft sent a telegram to H. W. Deneen, chairman of the executive committee of the Commercial Travelers' Sound Money League, now in session in New York, expressing the opinion that business unrest will result if the Democratic party is victorious in the coming election. The telegram in part, is as follows:

"The League has done so much good in the past that it is of the utmost importance that its influence should be exerted in another national campaign on the issue of which largely depends, in my judgment, the continuance of the great era of prosperity, high wages and good profits, which is now just opening to the people of this country.

"I ask the business men of this country what encouragement they will find for new investments they feel like making if they arise from their beds on the sixth day of November next and learn that the Democratic party, after the 4th of March, 1913, will be in absolute control of the executive, the Senate and the House of Representatives?

"No one can affirm the extent of the changes which would be effected in our economic system by such a receipt except from what has happened in the past. The tariff would then be revised on Democratic principles as shown by the Democratic bills of last two sessions of the congress and our whole economic system changed. Prosperity should be halted, business would be impaired and the demand for labor would show a marked falling off."

PENNSYLVANIANS ORGANIZE SOCIETY

Dr. J. J. Moyer Elected President and Committee Is Appointed.

At a meeting held in the offices of Dr. J. J. Moyer, the Pennsylvania society of Alameda county was organized. The following officers were elected:

Dr. J. J. Moyer, president; Mrs. C. G. Meyers, first vice-president, O. M. Hager, second vice-president; P. L. Sternberg, secretary; Mrs. Wadsworth, treasurer. Investigation committee—Mrs. C. G. Meyers, Mrs. Wadsworth, Mrs. Edwards, Mr. Rice, C. G. Meyers.

The aim of the society is to create good fellowship among those who come to California from Pennsylvania. There are about 1500 Pennsylvanians in Alameda county, and it is planned most of these will join the new society and extend to those who shall come during the Panama-Pacific fair, all the pleasures and courtesies that Pennsylvanians can give. Meetings will be held in Rice's Institute, Seventeenth and San Pablo avenue, every Wednesday evening.

WILL SUPPORT T. R.

WARRENSBURG, Mo., Sept. 27.—Marvin E. Boisseau, a Taft elector from the Sixth Missouri district, resigned yesterday. He said he intended to support Colonel Roosevelt.

SICKLES DENIES WIFE'S KINDNESS

Civil War Veteran Reopens the Controversy With Spouse.

NEW YORK, Sept. 27.—Major-General Daniel E. Sickles, Civil War veteran, reopened the controversy with his wife from whom he has been separated for twenty-seven years, by an open letter to the newspapers last evening.

Mrs. Sickles has been given credit for having pawned her jewelry for $8000 to pay a mortgage about to be foreclosed on the aged soldier's personal property including a large and valuable collection of war curios.

Her husband says that she merely transferred the mortgage to herself, so that she may foreclose it whenever she so desires. The general's statement reads:

"To my Comrades and Friends—I am reluctantly constrained to notice the vicious misrepresentations given to the newspapers regarding my relations with my wife and her intervention in my afairs. These false assertions have made such an unfavorable impression on my comrades and friends that I cannot remain silent longer.

"It is asserted, for example, that my wife pawned her jewels to pay the judgment for $8000 obtained against me by the Lincoln Trust Company. It was not necessary for her to pawn jewels. She has an ample fortune of her own. Besides, an army comrade had already arranged to satisfy that judgment.

"The fact is, she has not paid that judgment. She had it transferred to herself, and she now holds it and can enforce it at any time she may choose. Moreover, many of the jewels she says she pawned belong to me."

General Sickles continues that these jewels came into the possession of his wife in 1876 after the death of his mother and his daughter Laura. He says:

HAS THE FAMILY PLATE.

"My wife has in her possession, in Madrid, more than $20,000 worth of silver plate belonging to me—a dinner sevice for thirty-six persons, including a silver gilt dessert set. Also many valuable pieces of silver bought by me at the sale of royal plate in the Palace of Madrid. She has, besides, in her possession all the costly furniture that was in my Paris residence, all of which was sent by her to Madrid from Paris in 1880.

"When I separated from my wife in 1880 I was not even acquainted with my friend, Miss Eleanor Earl Wilmerding, whose name has been frequently mentioned as the cause of the separation, for whom I have the highest esteem.

"Neither Miss Wilmerding nor any other of my friends has taken any part whatsoever in connection with my financial affairs nor the present situation of my domestic affairs.

"Mrs. Sickles has never resided in my home in New York.

"My purpose in making this statement is to refute, once for all, the falsehoods that have been recently published about me.

(Signed) "D. E. SICKLES.
"Major General U. S. A., retired."

Mrs. Sickles was much disturbed by the general's statement, and declared her intention to foreclose the mortgage which he says she holds on his house.

GRAY HAIRS QUICKLY BANISHED; DANDRUFF, FALLING HAIR STOPPED

Remedy Made from Garden Sage and Sulphur Restores Color to Gray Hair.

A feeling of sadness accompanies the discovery of the first gray hairs which unfortunately are looked upon as heralds of advancing age. Gray hair, however handsome it may be, makes a person look old. We all know the advantages of being young. Aside from the good impression a youthful appearance makes on others, simply knowing that you are "looking fit" gives one courage to undertake and accomplish things. So why suffer the handicap of looking old on account of gray hairs, when a simple remedy will give your hair youthful color and beauty in a few days' time?

Most people know that common garden sage acts as a color restorer and scalp tonic as well. Our grandmothers used a "Sage Tea" for keeping their hair dark, soft and luxuriant. In Wyeth's Sage and Sulphur Hair Remedy we have an ideal preparation of Sage, combined with Sulphur and other valuable remedies for dandruff, itching scalp and thin, weak hair that is split at the ends or constantly coming out. A few applications of this valuable remedy will bring back the color and in a short time it will remove every trace of dandruff and greatly improve the growth and appearance of the hair.

Get a fifty-cent bottle from your druggist today and notice the difference in your hair after a few days' treatment. All druggists sell it, under guarantee that the money will be refunded if the remedy is not exactly as represented. Agents, The Owl Drug Stores.

DEPUTY SHERIFF ATTACKS CAR MAN

William Wolf Beats Conductor; Girl Is Cause of Row.

SAN FRANCISCO, Sept. 27.—William Wolf, a deputy sheriff and an ex-prize fighter, was arrested yesterday charged with assault with a deadly weapon for beating Ralph W. Moore, conductor on the Polk and Larkin street line. The affair occurred at Ninth and Bryant streets yesterday afternoon just as Moore was turning the trolley of his car. Wolf approached and accused him of stealing away his niece, Lillian McCarthy, aged 18, and of keeping her from her home for three days. Moore denied the charge, whereupon Wolf began to attack him with his handcuffs.

Moore received a lacerated scalp, two black eyes and abrasions of the body. He was taken to the Mission hospital, where he explained that he had not taken the McCarthy girl from her home, but that she had remained with his mother and his twelve-year-old sister at their residence, 1107 Rhode Island street, since Monday.

Miss McCarthy told the family, according to Moore, that her relatives would not allow her to receive the man whose attentions she favors.

WOMEN POLICE NEEDED IN ALL CITIES, SHE SAYS

KANSAS CITY, Sept. 27.—"Every city needs women police officers. Strangers would prefer to appeal to them."

This was the statement of Mrs. Alice Stebbins Wells, a regular member of the Los Angeles police force, addressing a meeting of the Women's Union here last night.

"The only weapon I carry is a key to patrol boxes," she told the women while discussing her experiences as an officer.

JOHN D. CELEBRATES BUSINESS BIRTHDAY

CLEVELAND, O., Sept. 27.—At Forest Park, Cleveland, and Pocantico Hills, on the Hudson, John D. Rockefeller's summer and winter residences, flags were flying yesterday in commemoration of the fifty-seventh aniversary of the beginning of Rockefeller's business career.

"I have nothing to say about it," said Rockefeller, "except that I do this every year. The starting of my business career coincides a[illegible] in my affections."

In 1855 Rockefeller started in business here as a grain commission merchant.

SICILIAN LEMON CROP.

WASHINGTON, Sept. 27.—The Sicilian lemon crop this season will be an average one, according to a report yesterday from Catania, Italy, to the Bureau of foreign and domestic commerce. Shipments are expected to begin to the United States about October 25.

Tailors of National Reputation Cut This Suit—PRICE $15

They'll Cut One to Your Measure
Choose From 500 Imported Woolens

Yes, they'll do more than cut to your measure. These tailors are masters of fit, form, style--and that intangible thing known as *character* in clothes. These men put *you* into the suit, make it fit your individuality as well as your size. That's why we pay them the highest salaries in the business---to serve our thousands of steady customers---customers who couldn't be hired to buy a suit in any other but a store operated by the HOUSE OF STEINBERG.

Fall Will Feel Twice as Good In This $35.00 Suit for $15.00

Every one of our $15.00 Suits is built with the finest degree of care to be found in a tailoring business. Our system is a rigid one—experts go over every suit and examine every detail. We build up your suit from the inside. We put value that others charge high prices for—inside, where you can't see it, unless you rip the suit open. Old customers point to one of our suits and say "the best wearing suit I ever had." Yes—we build it up with French hair cloth and Irish linen canvas, pre-shrunk, and it always holds its shape—to the last day you wear it. It always presses up nicely. Come in today—you'll never need urging again.

$15

Ninety-Eight Stores in United States

907 BROADWAY

THE HOUSE OF Steinberg WORLD'S LARGEST TAILORS

Twenty-Six Stores on the Coast

907 BROADWAY

KNOWLEDGE AND ACTION

The Central National Bank is thoroughly alive to the requirements of its customers and exercises the utmost care in safeguarding their interests. Accounts subject to check are cordially invited.

Central National Bank

OAKLAND, CAL.

Resources - - - - $9,000,000.00

Depositary
United States Postal Savings System

MILLIONAIRE CLUBMAN IS CAUGHT BY CUPID

SAN FRANCISCO, Sept. 27.—A. L. Meyerstein, president of the Merchants National Bank, and Miss Bernice Smith of Nevada City will be married within two weeks, according to news which reached their friends yesterday.

Miss Smith formerly lived in this city with her mother, Mrs. Ida Smith.

Meyerstein is a millionaire clubman, and had been set down as a confirmed bachelor until it was learned that he is building a beautiful home at Woodside for his bride.

MAN-EATER TAKEN ON LINE.

PLAYA DEL RAY, Sept. 27.—What was said to be a man-eating shark, measuring twelve feet in length and weighing 1000 pounds, was caught off this port yesterday by W. C. Simmons and [illegible]. The men were fishing for yellow tail. When they caught the shark they worked three hours to bring it to gaff. They latter had difficulty in taking the monster ashore.

DEMOCRATIC LAWYERS TO WATCH TAFT MEN

SACRAMENTO, Sept. 27.—Senator A. Caminetti, member of the executive committee of the Democratic organization in California and chairman of the recent Democratic state convention, has announced that the Democrats will have a committee of attorneys in attendance at all proceedings in the courts which may be taken by the Taft forces against the Progressive Republicans.

INSPECT SAN RAFAEL CANAL.

SAN RAFAEL, Sept. 27.—Piloted by a committee of officials and business men of this city, Colonel T. H. Rees and Lieutenant A. V. Barber of the United States Engineering Corps yesterday inspected the San Rafael canal for the purpose of reporting to the government as to the advisability of extending federal aid to the waterway. Among those who accompanied the engineers were Mayor Richard Kinsella, City Trustee James Begley and W. A. Foster and C. C. Hansen of the Board of Trade.

DON'T NEGLECT CATARRH

Catarrh is a most distressing complaint, known by its symptoms of stuffy feeling in the head and nose, roaring in the ears, mucus in the throat, difficult breathing, etc. When the blood becomes thoroughly polluted with catarrhal matter the inflammation extends to the bronchial tubes, causing hoarseness and often an aggravating cough, the stomach is affected, resulting in dyspepsia, loss of appetite, and gradually all the mucous membranes of the body become diseased. Catarrh is beyond the reach of local treatment. Only temporary relief can be had from the use of sprays, washes, etc. S. S. S. cures Catarrh by cleansing the blood of all impure catarrhal matter and at the same time building up the entire system. Then as pure, nourishing blood circulates through the body, the inflamed membranes heal, all discharges cease and every symptom of Catarrh passes away. Don't neglect Catarrh; cure it with S. S. S. as thousands have done. Book on Catarrh and any medical advice free.

S.S.S. VEGETABLE

THE SWIFT SPECIFIC CO., ATLANTA, GA.

Open for Business

WASHINGTON STREET SAMPLE SHOE PARLOR

SHOES FOR MEN AND WOMEN

All Leathers All Sizes.
Values $3.50 to $5.00.
One Price,

$2.50

No More. No Less

Special Attention To Mail Orders.
SECOND FLOOR BLAKE BLOCK, ROOMS 209-10-11.
12th and Washington St. Over Money Back Smith's
Take Elevator Open Saturday Night

Woolens That Are Beauties in Pattern and Texture

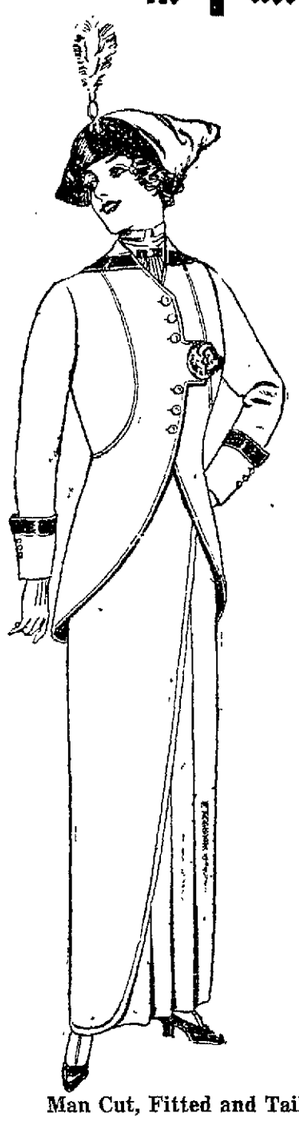

And besides they are made right. When you buy a suit from us, you get quality both in the fabric and workmanship. That is the reason we are offering this special inducement this week. We know if we can induce you to buy we will also sell your friend or neighbour. And in the long run establish ourselves here with a business any ladies' tailor would be envious of.

We tailor every suit to your order. It will be made as you want it, or your deposit back. You cannot ask for more.

Come up tomorrow and look over our fabrics, whether you are ready to buy or not, and you will be convinced in what we say when we tell you we are selling suits that ought to be sold from **$45** to **$50** as a business builder for this week only

At $30 -$35

Man Cut, Fitted and Tailored. Dutchess Satin Lined.

Wednesday, October 3, is the last day of this offer.

Knickerbocker Ladies' Tailors

New York's Swellest Tailors
Second Floor, Rooms 206, 207, 217, 218, 219.
1121 WASHINGTON ST., COR. 12TH.
Over Money-Back Smith's New Store.

SAME OLD TORCHLIGHT.

CHICAGO, Sept. 27.—An old-fashioned torchlight procession, the first seen in Chicago in years, preceded the opening last night at a downtown amusement hall of the Taft national campaign in Illinois. Members of the Hamilton club under the auspices of which the rally was held, marched from the clubhouse to the hall, each one carrying a blazing torch.

WOMAN EMPLOYE MAY LOSE $3690

Savings May Be Lost Because Vouchers Were Not Cashed Promptly.

WASHINGTON, Sept 27.—A government regulation may make the bulk of the savings of eighty-year-old Mrs. Kate Coombs so much waste paper. The aged woman for thirty years has hoarded the monthly $10 voucher she received for her care of machine covers in the Bureau of Printing and Engraving. Today her trunk contains 360 of the warrants calling for $3600 from the treasury. But a treasury law provides that such vouchers must be cashed within two years of the date of issue.

An investigation of the vouchers will be made and they may be paid out of the "outstanding liabilities fund." Otherwise the bulk of Mrs. Coombs' savings will be worthless.

'TANKHOUSE DAN' REAL RUSSELL HEIR, CLAIM

BOSTON, Sept. 27.—The latest sensation in the famous Russell estate litigation was sprung late yesterday when Florence Jeremiah Driscoll, who lives in Dorchester, called on District Attorney Higgins of Middlesex country and told him that neither "Fresno Dan" nor "Dakota Dan" the rival claimants, is the long missing heir, but that the real Daniel Blake Russell is now alive and in San Francisco.

"Both of the Russell claimants are impostors," Driscoll told the District Attorney. "I knew the genuine Daniel Blake Russell. He is hanging around San Francisco and is known as 'Tankhouse Dan.' I knew him out there.

"Furthermore, he knows all about this litigation and about the affairs of the Russell estate. Ferdinand B. Almy, executor of the estate, knows where he is and is sending him a regular allowance. He has been in touch with him for years, so 'Tankhouse Dan' told me."

CITY OFFICIALS MOBBED FOR RAIDING 'BOOSTERS'

HOLTVILLE, Sept. 27. — Mayor B. A. Rust, City Marshal Thompson and two of the latter's deputies, following a raid which they made on the Boosters' club in the belief that that organization might be doing an illicit traffic in liquor, narrowly escaped mob violence, passed several hours in jail, were arrested on charges of malicious mischief and later freed on bonds.

After the raid on the Booster establishment, in which, it was alleged, doors were smashed and the club's fixtures demolished the city officials were surrounded by a mob of angry members of the organization and their friends.

To save them from possible violence warrants for the officials' arrests were hastily sworn out and they were placed in jail on charges of having committed malicious mischief. They were freed on bail.

WILD WEST SHOW AT PASO ROBLES

A Carnival and Wild West Show will be held at Paso Robles beginning Sept. 26th and extending through the 29th. The committee promises special attractions and the Southern Pacific announces special round-trip rates. Ask any agent for particulars.

MANY OAKLAND WOMEN ATTEND GRAND ARMY ENCAMPMENT

APPOMMIATOX RELIEF CORPS MEMBERS WHO ATTENDED G. A. R. ENCAMPMENT HELD IN LOS ANGELES.

A number of the members of the Appomatox Relief Corps attended the national encampment of the Grand Army of the Republic, just concluded in Los Angeles. Among those who attended were: Mrs. Augusta Evers, Mrs. Carlotta Starkey, Mrs. Susan Bell, Miss Louisa Siebe, Mary Clark and Nellie Scott.

"We had a most enjoyable visit," said Miss Siebe in discussing the trip, "the sessions being interesting throughout. We noted, however, not without a great deal of sadness, that the ranks of the old Grand Army are thinning out very noticeably."

KNIGHTS TEMPLAR PLAN FOR SESSION

Meeting Held at the Key Route Inn to Discuss Coming Gathering.

At the meeting of the Grand Commandery Knights Templar of California, in San Diego last April, Oakland Commandery, No. 11, urged this city as the meeting place of the Grand Commandery next year. This is the home city and home commandery of the present head of the order in the state, Grand Commander R. W. Meek. The invitation was accepted and last evening at a dinner at the Key Route Inn the heads of the several committees were called together by Eminent Commander Francis H. E. O'Donnell for a discussion of preliminary plans. Those present were:

Grand Commander R. W. Meek, Eminent Commander Francis H. E. O'Donnell; Mayor Frank K. Mott, head of the general committee; Constant Meese, finance; M. E. Gaines, hotels, illuminations and decorations; Herbert L. Breed, legal; Dr. J. H. Todd and Dr. R. Tisdale, medical; Mrs. Tisdale, ladies' auxiliary; F. H. Hersey, parade and drills; R. B. Gaylord, entertainment and automobiles; Elmer E. Johnson, reception and escorts; Harry P. Carlton, music and bands; Chas. P. MacLafferty, printing and badges; R. G. Evans, temple and halls; C. M. MacGregor, grand-stand, F. E. Cornish, publicity and promotion.

MANY WOULD BUY CHINESE BONDS

Applications for Allotments Are Pouring Into the London Institutions.

LONDON, Sept. 27.—Applications for allotments of bonds for the Chinese loan appeared in a steady stream at the issuing banks and the mails also brought a large number of demands from country customers. There was, however, no rush such as was witnessed at the time of the issue of the Japanese war loans or some previous occasions when China has asked the public for money.

In financial circles some nervousness is displayed on account of the opposition of the foreign office to the loan and the controversy which the political nature of the transaction has women around it.

Up to noon there was only a few dealings at quarter premium. Charles Birch Crisp declined to state the amount of the applications.

DECLINES TO GIVE TIME TO CAMPAIGN LABORS

ST. LOUIS, Sept. 27.—Mrs. Philip N. Moore, former president of the General Federation of Women's Clubs, within the last few days has declined requests from both the Democratic national committee and the Progressive national committee to [illegible] among women in Missouri. Mrs. Moore says she has no time for political work.

WOULD CLEAR STATE OF ILLEGAL FIREARMS

CHARLESTON, W. Va. Sept. 27. Governor Glasscock has invited business men of Montgomery and other mining towns in the region north of the Kanawha district for a conference to secure the aid of the important persons in every community in an effort to have the arms and ammunition found stored in various mining companies sent out of the state.

CHARITY ASSEMBLY TO BE BRILLIANT

Five Hundred Invitations Sent Out by Committee in Charge.

The charity assembly to be given for benefit of St. Vincent's Orphanage at Maple hall, has been set for Friday evening, October 4. Five hundred invitations have been sent out and committees in charge anticipate large gatherings. There will be cards for those who do not wish to dance.

The patronesses are — Mrs. Hugh Hogan, Mrs. William H. Hynes, Mrs. William H. Donahue, Mrs. John J. Manseau, Miss Emma Kane, Mrs. Clara B. Pendergast, Mrs. Leo J. McCarthy, Mrs. John M. Beukers, Mrs. Cornelius D. Maloney, Mrs. Thomas P. Hogan, Miss Eunice Gallagher, Mrs. William E. Geary, Mrs. Leon Maison, Miss Mary Kane, Mrs. Frederick Donahue, Mrs. Thomas Galvan.

Reception committee—Hugh Hogan, William H. Donahue, Joseph Rosborough, Leo J. McCarthy, Philip M. Carey, William E. Geary, Neal Harris, Joseph Harrington, William J. Hennessey, Richard White, Dr. John Slavich, John L. Smith, Ralph Knapp, Ezra Decoto, John Manseau, Ernest Votaw, Dr. Oliver D. Hamlin, George Schmitt, Thomas Healey.

ARCHBISHOP BRUCHESI TO RECEIVE RED HAT

ROME, Italy, Sept. 27. — The report circulated in America that Archbishop Paul Bruchesi of Montreal is to be made a cardinal at the next consistory is well founded. The Pope promised him the red hat after the eucharist congress in Montreal, but was compelled to delay this promotion at the last consistory owing to the prior claims of American candidates.

Cardinalization of Archbishop Bruchesi will be announced when the date of the next consistory is fixed. The prelate has been notified of his promotion, but is bound to secrecy. Officials at the vatican are noncommittal on the subject. The next consistory probably will be held in November.

KALSOMINE COMPANY BUYS BERKELEY HOME

The West Coast Kalsomine Company, which has been operating a manufacturing plant for the making of kalsomine, cold water paint and kindred products, at Nobel Station, on the Du Pont Powder plant, has just purchased the Stauffer Chemical Company's property at the foot of Grayson street, on the Southern Pacific track in Berkeley, and will erect a large and fully equipped plant for the manufacture of these products.

The West Coast Kalsomine Company has the only factory of this character on the Pacific Coast, and business is increasing rapidly.

Pearline
Cleans Everything

Prevention and Cure

A preventive beats a cure any day. It does away with worry and saves work and trouble.

The housekeeper's attention is called to a number of things that get rid of dirt but to very few that prevent it.

Now gas, as a means of cooking, is not only the greatest of household conveniences, but it is a great preventive of work. Cooking with gas saves time, work, worry. It is quick, clean, efficient.

The housekeeper who cooks with gas is spared many petty annoyances. She can have a strong, even heat at a moment's notice and a "cold stove" in the same length of time.

Is "Pacific Service" in **your** home Mrs. Housekeeper? Are you depriving yourself of a luxury and convenience that can be enjoyed at a small cost?

If your kitchen is not equipped with the facilities for cooking with gas you are causing yourself a lot of needless work.

Phone or send a postal for full information.

"Pacific Service" is "Perfect Service."

PACIFIC GAS & ELECTRIC Co.
13TH AND CLAY, OAKLAND
OXFORD AND ALLSTON WAY, BERKELEY

TAFT & PENNOYER COMPANY
FORTY DEPARTMENTS
THE SHOPPING CENTER OF OAKLAND.

Arnold's Knit Underwear

For Infants and Children

is made of a fine, soft fabric in which the best workmanship is employed and careful attention given to design, making them very comfortable and durable. They wash well and the covered seams and lock stitch insure against ripping. We carry all weights, styles and sizes and a complete line of garments, of which we mention a few:

Night Drawers, "formed and shaped like the human body," 2 to 10 years. Priced according to size, with or without feet ..... **$1.15** TO **$1.75**

Double Fold Night Drawers, fine texture, elegant goods, ... **$1.50** TO **$2.30**

Knickerbocker Drawers, single fold, embroidery ruffles, 2 to 12 years ..... **50¢, 60¢, 70¢**

French Pattern Drawers, double cloth, beading .... **80¢, 85¢** AND **$1.00**

Infants' Night Gowns, bottom drawn together with shirring string, affording warmth and comfort. Prices range according to finish and size ..... **50¢** TO **$1.20**

Winter Weight Night Gowns, double fold, mercerized silk finish **$1.35, $1.45, $1.55**

Lap Pads, to spread on lap when holding baby, 18x18, **50¢**

Bath Aprons, soft and very absorbent with long soft cotton nap ..... **90¢** AND **$1.25**

Infants' Department, Second Floor.

Ladies' Cashmere Hosiery

An unusual good value of fine soft yarn, non-shrinkable. Black, natural, black with gray sole, black with gray foot. **50¢** A PAIR

Footwear Fashions for Fall

Ladies' Smart Dull Kid Welt Button, graceful arches, new lasts with whipcord tops; also of kid and cravenette with high or receding toe. New York style **$4.00**

Patent Kid Dress Boot with or without cloth tops, 16 button **$4.00**

Evening Slippers, in satins of all colors, plain and beaded, ... **$4.00**

"Iron Clad" Shoes for growing feet, all leathers, service, style ..... **$2.00** TO **$4.00**

Butterick Patterns
Autumn Book of Fashions, including a pattern,
25c

Messaline and Taffeta Ribbons
for hair bows and millinery
—All colors—
25¢, 35¢, 50¢, 60¢ AND UP

ART NEEDLEWORK

A Special Line of Towels, absolutely pure linen, 20x40, stamped in a great variety of designs, specially priced **75¢.**

Guest Towels, pure linen, stamped, from **35¢** to **65¢.**

Tan Linen Center-Pieces, stamped in attractive designs, **25 CENTS**

We are showing many new ideas this season—Filet Embroidery, Knotstitch, Needle Point Lace and the famous Casel Guidi Embroidery. Free lessons, 3 to 5 every afternoon Elevator to Third Floor.

CLAY AT 14TH AND 15TH. OAKLAND

Last Opportunity

For Summer Excursion Tickets

Chicago	$ 72.50	Denver	$ 55.00
New York	$108.50	New Orleans	$ 70.00
Baltimore	$107.50	Philadelphia	$108.50
St. Louis	$ 70.00	Washington, D. C.	$107.50
Montreal	$108.50		
Omaha	$ 60.00		
St. Paul	$73.50	Memphis	$ 70.00
Kansas City	$ 60.00	Boston	$110.50
Duluth	$ 79.50	Toronto	$ 95.70

And Other Eastern Cities

Tickets now on sale for October 9, 10, 11, 13th and good on the Famous Overland Limited

Southern Pacific

WHEN PLANNING YOUR EASTERN TRIP, TELEPHONE OAKLAND 162 AND ASK TO HAVE OUR REPRESENTATIVE CALL AND FURNISH ANY INFORMATION DESIRED. HE WILL GLADLY EXPLAIN "SOUTHERN PACIFIC SERVICE."

L. RICHARDSON, D. F. and P. Agent — C. J. MALLEY, City Ticket Agent — P. E. CRABTREE, City Passenger Agent

OAKLAND OFFICES:
Broadway and Thirteenth Street. Phones—Oakland 162 or Home A-5224.
Sixteenth Street Depot. First and Broadway. Seventh and [illegible]

FORMER CHINESE SECRETARY ACCUSED

SAN FRANCISCO, Sept. 27. — Louis Man, secretary of the Young Chinese Association of America, 962 Stockton street, swore to a warrant yesterday charging Howe Yut Low, former secretary of the organization, with felony embezzlement. The specific charge set forth in the complaint is the misappropriation of $38, but Howe's alleged defalcation is said to reach $4000.

DOMINICAN REPUBLIC'S MINISTER QUITS POST

WASHINGTON, Sept. 27.—Senor Don Francisco J. Peynado, minister from the Dominican republic has resigned, the change to take effect as soon as he is relieved. The minister disclaims that the present trouble in the Republic has influenced his resignation, which was forwarded to the government at San Domingo a month ago.

FRIDAY
Sept. 27. 1912

OAKLAND TRIBUNE EDITORIAL PAGE

M. C. CHAPMAN
President

Make Oakland an Industrial Center.

Detroit is an example of a city built up by manufacturing. In the decade between 1900 and 1910 it made greater progress in wealth and population than any city of its class in the country. Its rapid growth is due to the development and expansion of its manufacturing industries.

In 1910 Detroit had 2027 factories in operation, giving employment to 125,000 hands, who were paid $215,000 for each working day. Their wages averaged $6,372,340 a month, or $76,468,080 for the year. The value of the products they turned out was $140,565,000.

Think what the distribution of $6,372,340 a month in wages means! It spells prosperity with a big P. This big pile of money distributed monthly goes into every line of trade and quickens activity in every branch of business. It swells the volume of capital in the savings banks, gives momentum to enterprise and stability to property values.

Oakland can become as large a manufacturing center as Detroit. It has every advantage that Detroit has, save that it has not such a large population to serve. But if she has fewer people to serve she is not confronted with the keen competition Detroit encounters on every side. Detroit is surrounded by manufacturing centers with whom she is compelled to compete. Here in Oakland we have a vast stretch of waterfront where ship and car come together under conditions favoring the cheap and expeditious handling of commodities. We have the most favorable climate in the world for labor without hardship. It is possible to work out of doors all the year round without suffering from heat or cold. Here man's powers are at their best, and are unhampered by the rigors of climate. He is not affected by the extremes of summer or winter in this mild, cool, equable climate of ours.

Not only has Oakland an open door to the sea and the markets of the world, but she is a great railway center; and back of her lies one of the richest and most productive regions in the world. Her transportation facilities are cheap and abundant and her trade territory is unsurpassed for fertility and variety of production. All she needs to make her the manufacturing metropolis of the Pacific Coast are capital and enterprise—principally the latter. Her factories are already numerous and prosperous, but they could be easily multiplied several times over. Instead of 25,000 industrial workers we should have 125,000—the number that Detroit has. The the entire waterfront would be the scene of busy activity, and our streets would bustle and hum with business.

Let us labor then to make Oakland a great manufacturing and industrial center. We have got a good start, but we should aim to take the lead. The advantages are here if they are only utilized.

A bank employe in Philadelphia is under arrest for embezzling $6500 of the bank's funds. He admits taking the money. This man has a wife and four children, was expected to dress decently and stay honest on a salary of $12 a week. He held a responsible position and handled large sums of money, yet his employers deemed him safe at $50 per month. They offered a premium on dishonesty. They put temptation in the man's way, and then paid him such a beggarly salary that his needs were eternally at war with his conscience. Probably they are surprised that the trusted employe should turn thief. But they coupled opportunity with the strongest inducement a man can have to steal—necessity. They ought to have known that a man in his position could not support a wife and four children and dress well on $12 a week. Very likely they feel indignant at being robbed. If so, they are indignant that human nature should manifest itself when goaded by meanness and selfishness into showing its baser qualities. Such employers are the foes of honesty and fidelity. They sweat the manhood out of their employes and still expect them to be true and faithful.

Roosevelt as a Conservationist.

Roosevelt professes a desire to conserve national resources for the benefit of the people. He has fumed against the private monopolization of water power until he has made a great many people believe he is the original conservationist.

But his actions in the past do not square with his present-day professions. He has given his assent to some of the largest monopoly projects in the country. He signed bills allowing private persons to utilize the waters of navigable streams to generate power for private profit.

The most notable example is at Keokuk, Iowa, where a plant capable of generating 200,000 horsepower is nearing completion. In January, 1905, Roosevelt signed a bill granting the Hamilton Water Power Company the right to build a dam across the Mississippi river and develop power for private profit. For this valuable privilege no consideration was exacted. Public property worth millions was handed over to private use without compensation.

The Mississippi river is a great navigable waterway, the great central artery of commerce in the United States, but Colonel Roosevelt deliberately signed a bill giving a private corporation the privilege of using its waters for a long term of years. For this privilege nothing was paid. Its value is now conceded to be incalculable. It is estimated that $25,000,000 has been expended in damming the river and building the plant, which shows how enormously valuable the franchise is.

But the point is that a great property belonging to the people, and which could be made a source of considerable revenue, has been handed over to a private corporation, and when we examine the bill by which this grant was made we see that the grant was authorized by Theodore Roosevelt.

The revolutionary army in Northern Mexico has broken into marauding bands of banditti which subsist by plundering the country. These robber bands are not making war. They are laying waste the land and drying up the springs of industry and prosperity. General Campa, who surrendered himself to the United States authorities in Texas, correctly describes the so-called revolutionary war as "unprincipled outlawry." It is brigandage of the worst type, coupled with cruelty and barbarism. Orozco is nominally commander-in-chief of the bands that are plundering Northern Mexico, but in reality the leader of each band is a law unto himself; does as he pleases, and is not restrained by any law or superior authority. Some of them are robbing the country to enrich themselves without the slightest regard for the cause they pretend to have at heart.

Mr. Bryan says Roosevelt stole most of the planks in his Progressive platform from old Democratic platforms. That explains why there is so much rotten timber in it.

"I WANTA BE ADOPTED, TOO!"

—CLEVELAND PLAIN DEALER.

Mr. Glavis and His Friends.

Lewis R. Glavis, secretary of the California Conservation Commission, denies that there was any impropriety in his activity in behalf of certain wealthy lumbermen seeking timber land patents from the government. But he has offered no satisfactory explanation of why he should have been so anxious to serve the interests of the lumber kings. He exerted himself to have their applications for patents advanced on the preferred file in the Federal Land Office. On his recommendation, Lieutenant-Governor Wallace appointed these same rich lumber men delegates to the National Conservation Congress.

Why?

Conceding that there was nothing wrong with the applications for patents, but why should Glavis, the executive officer of the State Conservation Commission, urge that they be given preferential consideration? Why were their claims entitled to precedence over similar claims? And what interest did Mr. Glavis have in seeing that they were given precedence?

It is singular also that Mr. Glavis should have busied himself with having these same men appointed delegates to the conservation convention. Mr. Glavis has not explained why he took such an interest in these men and their efforts to secure patents to government land.

His activities in behalf of private parties aroused the suspicions of Surveyor-General W. S. Kingsbury and provoked him to protest. Mr. Kingsbury does not charge wrongdoing on the part of Mr. Glavis or anybody else, nor does he intimate that there is anything irregular with the applications for patent. What he is concerned about is the efforts to give them precedence in the order of consideration, and Mr. Glavis' solicitude that they be made preferential claims. It is queer business for the secretary of the Conservation Commission to be engaged in.

William J. Bryan is a marvel among politicians. His ability to draw a crowd appears to be no less today than it was sixteen years ago. He is the most continuous talker of his time, but his talk is still interesting to a large body of the people. He has three times been defeated for the Presidency, but great throngs acclaim him wherever he goes. His popularity stands the wear of time and the stress of defeat. But it has an element in it that must be disappointing. It is illustrated by the fact that he can entertain enormous crowds, but cannot convince them. The man's sincerity is conceded, but his judgment is questioned. Therefore many cheer him who will not vote for him.

"If Americans were as frugal as Frenchmen, there would be less cry of hard times and high cost of living on this side the briny Atlantic," says the Grass Valley Union. But there would be a great deal more hard living. French economy is largely made up of self-denial and petty saving of an aggravating kind. When frugality ceases to be a struggle to prevent waste and becomes an effort to make something out of nothing, it becomes an infliction and a disease—an irritation to the soul and an enemy to peace of mind. It sours the spirit and takes the wholesome joy out of life. The mind absorbed in picking up unconsidered trifles and in niggardly economies has no room for large thoughts and unalloyed pleasures. The French peasant lives to save, and in the fullfilment of his mission reduces the whole routine of life to the basis of a sordid calculation.

MAKES A COMPARISON OF STREET-CAR SERVICE

EDITOR TRIBUNE: We are so apt to hear our own citizens complain of our street car service that it is certainly sometimes refreshing to get the opinions of other people who do not chide with us, especially when the other cities are accredited with being the leaders in car service experts of the United States. We refer to Bion J. Arnold, Chicago traction expert, who is making an exhaustive study of local transportation problems of San Francisco and to his report to the public utilities committee of that city. In several different [illegible] he has [illegible] to the car service of the Alameda county cities, and his comparisons are all in favor of our side of the bay not only as to the extended limits of five-cent fares but also to the fact that the five-cent commuter fare extends from the Chronicle building in a direct line beyond a ten-mile limit, taking in North Berkeley, Piedmont, Oakland, Alameda and Melrose, which is the five-cent limit in San Francisco [illegible] the five-mile limit.

It is interesting to quote Mr. Arnold's own remarks:

"The rate-zone map shows that while the five-cent commuter fare reaches to the north of Berkeley, for the same time and distance down the Peninsula a fare of [illegible] cents is charged, reaching to about Redwood, being an average between local and express time. These matters of time and fare strongly advertise the slow development of San Francisco down the Peninsula as compared with the enormous transbay development, and clearly indicate the necessity of electrification, which the Twin Peaks tunnel is designed to facilitate."

In another place Mr. Arnold calls attention to the fact that [illegible] time it takes forty minutes to get to the beach or to the county line, while at the same time one can travel from the Chronicle building to nearly any part of Oakland, Berkeley and Alameda, although the distance is nearly twice as great and four miles of it is water transportation.

The essential thing in the up-building of cities is cheap and rapid transportation, and the Alameda cities are to be congratulated that their conditions in this respect are so favorable.

JOHN RANDOLPH.

Twenty Years Ago Today

Ninth annual conference of the Unitarian church of the Pacific coast opened. Among the speakers were Rev. E. B. Payne of Berkeley, Rev. George R. Dobson and Mrs. M. M. Soule of Alameda, Rev. Horatio Stebbins of San Francisco and Rev. C. W. Wendte of this city.

William Hamilton of 63 Sixth street saved an aged woman wrom death under a Seventh street local train at Webster street.

Annual meeting of the Non-Partison Women's Christian Temperance Union was held.

Republicans of the county completed their ticket, which included Guy C. Earl for state senator from Twenty-seventh district; W. H. Noy of Alameda for assemblyman; David W. Martin of Alameda for sheriff; Rod W. Church for recorder; Andrew L. Stone of San Leandro for tax collector; George Chase of East Oakland for treasurer; Myron Whidden for auditor; James F. Crane for county clerk; James Stanley of Mission San Jose for public administrator; George L. Nusbaumer for surveyor; Henry Evers for coroner; John J. Allen and Frank B. Ogden for justices of the peace of Oakland city.

A reception was tendered in the parlors of the First Methodist church to Rev. Alfred Kummer, the new pastor.

Chief of Police Tompkins files a long list of grocers who violated the ordinance which requires saloons run by them to have no doors opening into or in any manner connecting with the places in which groceries are sold.

WITTY BITS

The new Panama hat Uncle Sam is wearing nowadays fits him to a "T."

"We stand at Armageddon!" Have a seat, colonel.

While these charges are flying thick and fast it is a mighty good opportunity for the real liars to get in their work.

We judge by Senator Borah's remarks that he considers mooseism about as necessary as a fur overcoat on the Fourth of July.

Politicians who have long been too cautious to take checks will make their deals hereafter by telephone instead of typewriter.

J. P. Morgan, through his chauffeur, has contributed $10 to the bull moose campaign fund, and now the Colonel has got to write another letter scorning the tainted stuff.

It will be observed, also, that Ben Tillman's pitchfork knows no brother.

Speaking of hay fever, the golden rod is the national flower, and shouldn't be sneezed at.

The Treasury official who has ruled that a baby cry is noise and not music evidently has walked one of 'em at 3 a. m.

Gaby Deslys is doing a disrobing act in the London music halls which has demonstrated that in this line she has outstripped even Mary Garden.

Fourteen beautiful Cincinnati girls have presented a loving cup to a young Washington man who saved a lady at Virginia Beach. If they all left a kiss within the cup 'tis a cinch he won't have to ask for wine.—Washington Post.

POINTED PARAGRAPHS

Nearly every marriage annuls a friendship.

Do good—and your wife may be happy.

Perhaps girls kiss each other merely to keep in practice.

A man dislikes faint praise almost as much as he hates abuse.

An ounce of intuition may be worth more than a round of tuition.

There's a good deal of human nature in woman's inhumanity to woman.

A woman's idea of a model husband is one who lets his wife do as she pleases.

A menagerie is a beastly affair at best.

The letter "a" is one thing that makes men mean.

Trifles make perfection but perfection is no trifle.

Those who are slow to wrath should make fast friends.

The closer you get to some people the more distant they are.

It's well to be up to date, but it's foolish to borrow trouble in advance.

When a dwelling burns down the family usually manages to save everything except the things that were worth saving.—Chicago News.

Western Mortgage and Guaranty Company
Owns and offers for sale
First Mortgage Certificates
Each certificate is a pro rata share in a specific mortgage.

				Maturity
Sansome Street, north of Pine....	$30,000—5½%	per	annum	1915
Polk Street, near Filbert.....	12,500—5½%	"	"	1914
Van Ness Avenue, near Pine....	11,700—6%	"	"	1913
Van Ness Avenue, near Sutter....	31,500—6%	"	"	1914
Geary Street, near Mason.....	11,000—6%	"	"	1917
A Burlingame home	2,800—6%	"	"	1915
9th Street, near Webster, Oakland	7,000—6%	"	"	1917
Small farms	11,200—6%	"	"	1913-11-15

$100, $500 or $1000 invested in any of the above begins to earn interest immediately. We attend to all details, guaranteeing to you the payment of the interest and principal when due.
We Receive No Deposits
Call or write for full particulars.
731 MARKET STREET, SAN FRANCISCO

The demand for labor is so great in Pittsburgh that the police are arresting all idlers and vagrants and offering them the alternative of going to work or going to jail. The hard times we are having in this country are terrible.—Washington Post.

The telegraph may annihilate distance, but it takes the messenger boy to kill time.

A woman never realizes how foolish it is to spend the summer on the beach in a low-neck bathing suit until she comes home and finds that her coat of tan doesn't fit the opening in her decollete gown.

About the first thing a child learns after it begins to sit up and take notice is that mother's people are far superior to father's.—Chicago News.

OAKLAND'S POPULAR VAUDEVILLE LEGITIMATE **THEATERS**
All Eastern Successes Will Be Perfectly Staged in Oakland

MACDONOUGH THEATER Phone Oakland 17.
TONIGHT AND ALL THIS WEEK—MATINEE SATURDAY
WILLIAM A. BRADY, Ltd., Presents
BOUGHT AND PAID FOR
BY GEORGE BROADHURST
With Original Cast Direct from William A. Brady's Playhouse, New York City
PRICES—Night, 25c to $1.50; Matinees, 25c to $1.

Three Days Beginning Monday, Sept. 30th
MATINEE WEDNESDAY
Cohan and Harris Present
OFFICER 666
PRICES—Night, 25c to $1.50. Matinee, 25c to $1.00.

OAKLAND Orpheum TWELFTH AND CLAY STS. Sunset Phone, Oak. 711; Home Phone, A3333.
MATINEE EVERY DAY.
The Perfection of Vaudeville!
WM. H. THOMPSON & COMPANY in "An Object Lesson"; BILLY GOULD and BELLE ASHLYN; HOWARD'S NOVELTY; MINNIE ALLEN; JOHNSON and WELLS; JOHN HIGGINS; THE TAKINESS, WILLIAMS & WARNER; NEW DAYLIGHT MOTION PICTURES
PRICES—Matinees, 10c, 25c, 50c (except holidays). Evenings, 10c, 25c, 50c, 75c. Box Seats $1.

Ye Liberty PLAY HOUSE
Direction H. W. Bishop
Phone Oakland 73.
TONIGHT, THIS WEEK ONLY, POPULAR MATINEES SATURDAY AND SUNDAY
The Bishop Players Present for the Second Week of the ANDREW MACK Season
Dion Boucicault's Celebrated Irish Play.
ARRAH-NA-POGUE
With Mr. Mack as Shaun, and a Remarkable Cast and Production.
Matinees—All Seats 25c. Evenings, Entire Orchestra, 50c; Balcony, 25c.
Next Monday Evening—Opening Performance of Andrew Mack in "The Royal Mounted"
Entire House, 25c. All Seats Reserved.

PANTAGES VAUDEVILLE
Twelfth Street and Broadway, Oakland
ALL THIS WEEK
A VAUDEVILLE FIESTA!
"The LION'S BRIDE," a spectacular pantomime; LOTTIE COLLINS, the "Ta-ra-ra Girl"; CARTER, the Man of Mystery; COOK and STEVENS, the Chinee and the Coon; MAYBELLE FISHER, Lyric Soprano, with Olive Wallis at the Piano; Fred ZOBEDIE, European Gymnast; SUNLIGHT MOTION PICTURES.
Mat. Daily at 2:30. Night at 7:15-9:15.
Sundays and Holidays, Mats. at 1:30 and 3:30. Nights at 6:30 and 8:30.
PRICES—10c, 20c and 30c. Boxes and loges reserved for Mats. and First Night Show. Price 50c.

IDORA PARK OAKLAND TAKE KEY ROUTE TELEGRAPH 56 **AMPHITHEATER**
FREE SEATS—FREE SEATS
TONIGHT
TUNEFUL TABLOID OPERETTA
"SHERIFF OF NOTTINGHAM"
Featuring C. E. Lloyd Jr., Oscar Walch, Billy Dodge, Elvia Rand, Maxie Mitchell, Irene May and the Venus Girls.
LAWN CONCERTS EVERY WEEK DAY AFTERNOON.

COLUMBIA MUSICAL COMEDY
10th, bet. Broadway and Washington Sts. Phone, Oak. 176. Prices 10c, 20c, 50c. Mat. 3 p. m. Any Seat 10c except Sun. 2 Shows Nightly—7:45, 9:15. 4 Shows Sun.—3, 6:45, 8:15, 9:30 p. m.
TODAY AND ALL WEEK
Dillon & King
WITH THEIR
Ginger Girls
Presenting
"IN KANAKA LAND."

Motion Picture Theaters

OAKLAND America's Largest Photo-Playhouse
1500 SEATS
Broadway at 15th, Opposite the Big Flag Pole.
Continuous Performance. Open 12 M. Daily.
Today and Tomorrow, Last Days
Edith Story—Vitagraph—"His Lordship's Valet."
Ruth Rolands—Kalem—"Queen of the Kitchen."
Mare McDermott—Edison—"The Little Girl Next Door."
"The Cattle Rustlers"—Selig—Genuine cattle round-up.
"The Princess and the Merchant"—C. G. P. C.—color Photography.
Coming 2 acts, 2500 ft., Man Hunt—October 6th.
2 acts, 2500 ft., "If You Love It"—October 13th
Children's Educational Matinee Every Saturday Morning, 11 o'clock.

CAMERA
BROADWAY, AT TWELFTH STREET
TODAY ONLY
The Greatest Mobilization of Man and Animal Ever Pictured
"The Massacre of the Santa Fe Trail"
A Historical Frontier Feature Photoplay in Two Reels—2500 Feet
—Fifty Big Scenes

THE DOWN TOWN HOTEL OF OAKLAND
Hotel Crellin
The Only "No Tip" Hotel on the Coast
LOUIS ADER, Prop.
SPECIAL PERMANENT RATES.
WASHINGTON AT 10TH STS.
Rates, $1.00 a day; with bath, $1.50.

SUSPECT, FREED, FUGITIVE FORGER

Mysterious Louis Kirschman Is Lloyd E. Knapp, Who Made Escape.

SAN FRANCISCO Sept 27 — The mysterious suspect involved in the two San Mateo street car hold ups released last Wednesday on a writ of habeas corpus after being held a prisoner at the county jail of Redwood City for one week was Lloyd E Knapp, who escaped from Deputy Sheriff George Keim of Los Angeles at the Palace Hotel while en route to the penitentiary at San Quentin on the night of September 17

Under the alias of Louis Kirschman Knapp shielded his true identity and conclusively proved to District Attorney Franklin Swart of San Mateo county that he and a companion occupied the most expensive compartments on the Owl train from Los Angeles on the night that the bandit held up two suburban cars at Easton and shot City Attorney Charles N Kirkpatrick of San Mateo

This he did by duplicating the dinner order he had given the waiter on the dining car On this showing Swart was satisfied to have Superior Judge George Buck release the suspect on the writ of habeas corpus secured by Attorney William Hoff Cook

Knapp, who is known in Southern California under the alias of Linsey King, entered a plea of guilty on September 11 to the charge of passing a fictitious check He was sentenced to serve one year in the penitentiary

While the various police authorities in the State were searching for the escaped prisoner, Knapp was maintaining an air of mystery at the county jail at San Mateo.

That he was able to trick all the authorities is remarkable, in view of the fact that his picture appeared in the newspapers the day following his arrest at Half Moon bay by Deputy Sheriff Harland Mansfield as the street car bandit.

When last seen Wednesday evening, Knapp was on a stolen bicycle at Santa Clara.

IMMIGRANTS BRING MILLIONS TO U. S.

Average of $3 Per Capita in Possession of the Aliens.

WASHINGTON, Sept. 27 —The 1,114,989 aliens—immigrants as well as aliens temporarily here—arriving in this country the last fourteen months, brought $46,712,697 The immigrants carried $33,132,550. They had an average of $38 per capita during the fiscal year and $40 during the two months following

These figures are given in a comparative report made to Commissioner General Keefe of the Immigration Bureau. The report shows that the tide of immigration is running stronger than a year ago—58 per cent greater for July and August, although the first five months of the fiscal year ran heavily behind the previous year s figures.

Of the fiscal year arrivals 1 6 per cent were debarred from the country The immigrants from Canada carried the greatest amount per capita, and those crossing the Mexican border had least money.

ALLEGED SWINDLER CAUGHT AT STOCKTON

STOCKTON Sept 27 — S G Berkbile, self-arrogated organizer of the Neptunes and Mermaids secret society, has been arrested on the charge of obtaining money under false pretenses It is alleged that he swindled about forty Stockton business men out of $5 each

The alluring smile and oily tongue of Berkbile enabled him, it is said, to trim his victim without the slightest pain According to the complaining witness, a local jeweler, the mysterious man from the realm of Neptune proposed organizing a branch of the order here, and he proceeded, it is said, to collect $5 as an initiation fee from each would-be member

Among the victims are several attorneys and a large number of physicians, each attorney being promised a position of legal adviser and each physician that of medical adviser.

REMAINS OF ANCIENT TEMPLE UNCOVERED

CONSTANTINOPLE, Sept 27.—The remains of a Byzantine temple were unearthed near the Mosque of Mohammed at Stamboul during canalization work some time ago Several stately columns with capitals carved with Greek crosses were discovered by workmen who were ineffectually supervised and the relics treated carelessly. Some of the workmen stole smaller finds, including a fine sarcophagus with a carved lid. A marble plate carved with a cross was carried off by Turkish workmen and laid on the floor of a tavern Greek workmen, because of the cross, regarded this as a sacrilege and made an attempt to gain possession of it. This led to a fight and the eventful preservation of the plate The director of the museum is now seeking the missing treasures.

WARSHIPS OF WORLD TO COME DURING FAIR

WASHINGTON, Sept 27. — Rear Admiral Staunton, a member of the commission appointed by President Taft to enlist attention of foreign nations to the Panama-Pacific Exposition at San Francisco in 1915, has made an official report recommending that legislation be enacted to permit foreign men of war taking part in the exposition to pass through the Panama canal free of tolls, and that no limit be placed upon the number of ships each government shall be invited to send.

Admiral Staunton says he has been assured that Great Britain will send at least two ships and that Germany and other nations may send divisions

WEST POINTER GONE: HOMESICK, IS BELIEF

WEST POINT N Y. Sept 27.—The authorities at the military academy are anxious to find Cadet Walter E Mangan, who has disappeared Squads of cadets have been searching the mountains for him He left the academy wearing his uniform and raincoat but so far as is known was without money There was no discredit marks against him The only theory advanced against his leaving in this manner was homesickness His home is in Pittsfield Mass

What We Never Forget

according to science are the things associated with our early home life such as Bucklen's Arnica Salve that mother or grandmother used to cure our boils scalds sores skin eruptions cuts burns, sprains or bruises Forty years of cures proves its merit Unrivaled for piles corns or cold sores. Only 25 cents at Osgood Brothers.

Fall Underwear Sale Hale's GOOD GOODS Oakland Store Eleventh and Washington Sts.

Family Outfitting Sale of Men's and Women's Boys' and Misses' and Infants'

Knit Underwear for Fall and Winter

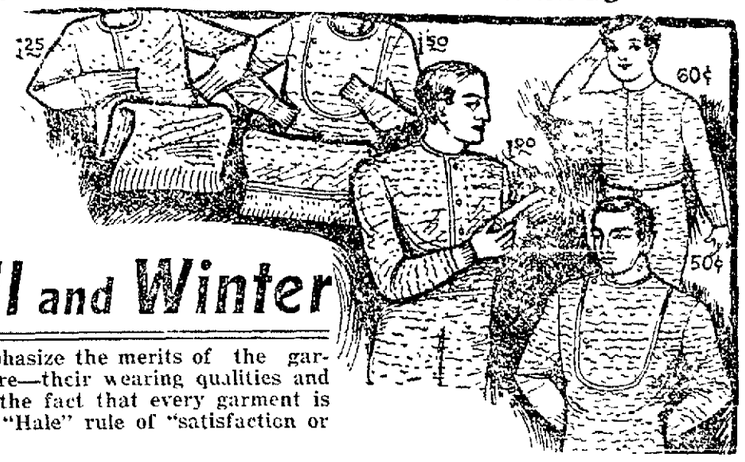

An event that could be termed a "Family Sale," as it is prepared to "underclothe" the whole family from grandfather to baby, suitably and at least possible expense. Stocks are complete, every style, weight and size is ready for you.

But above all, we emphasize the merits of the garments described here—their wearing qualities and good making—and the fact that every garment is sold subject to the "Hale" rule of "satisfaction or money refunded."

Underwear for Women

25c—Fleece Lined Vests and Pants of combed yarn; tape and pearl buttons. Extra sizes 25c.

50c—Women's Cotton Underwear, "Forest Mills," vests and pants of fine combed cotton yarn, in cream color only. Pants and tights come in knee or ankle length with French band. Regular sizes, 50c; extra sizes, 65c.

50c—Extra Heavy Fleece Lined Vests and Pants, of combed cotton yarn, pure white.

75c—Part Wool Vests and Pants, hand crocheted finish; "Forest Mills" brand; natural gray or white.

1.00—Heavy Part Wool Vests and Pants in natural gray or white; pants with French band.

1.25—Silk and Wool Vests and Pants; "Forest Mills" brand.

1.50—All Wool Vests and Pants; "Forest Mills" brand; of fine selected wool, in natural gray or cream; silk crochet.

1.50—Fine Wool Vests and Pants, white, trimmed in hand crocheted silk and tape.

50c—White Union Suits, fleece lined; have tape and pearl buttons.

FOR MISSES AND CHILDREN.

35c—Misses' Two-thirds Wool Vests and Pants, firm Jersey ribbed, in silver, gray or white; pants ankle length. Size 16 at 35c; extra sizes, 5c up.

50c—Children's Fleece Lined Union Suits of pure white combed cotton yarn; 4 to 16 years.

50c—Children's Part Wool Vests and Pants, Swiss rib, in natural gray or white.

50c—Boys' Part Wool Underwear; 6 to 15 years.

50c—Boys' Wool Shirts and Drawers; three-quarters wool; in natural gray. Sizes 16 at 50c; extra sizes, 5c up.

25c—Infants' Ruben Vests; 1 to 6 years. In cotton at 25c; part wool mixture at 50c.

25c—Infants' Fine Cotton Vests; button down front; tape and pearl buttons.

FALL TRADE SALES AT THE HALE WAY

Specials for Women and Children

Women's 1.50 Silk and Wool Vests at 79c—Long or short sleeves; pants or tights ankle length; hand trimmed.

1.25 Silk and Cotton Vests at 59c—Long sleeves; pants and tights with ankle length; hand trimmed.

1.00 Fleece Lined Pure Cotton Union Suits low at 59c—High neck, long sleeves, ankle length.

50c Pure White Vests or Pants at 39c—Fleece lined, in all sizes.

25c Swiss Ribbed Vests at 19c—Low neck, sleeveless or short sleeves.

20c Sleeveless Vests at 11c—Lace yoke, Swiss ribbed.

1.00 Union Suits at 79c—Low neck, sleeveless, knee lace trimmed.

Children's 1.50 Wool and Cotton Union Suits at 79c—Hand trimmed, button down front; all sizes.

1.00 Union Suits at 50c—Medium weight cotton; button down front.

Children's Vests and Pants at 19c—Pure white, fleece lined, 2 to 16 years.

Underwear for Men

50c—Cotton Underwear in Jersey rib; form-fitting garments in heavy-weight cotton; come in gray or ecru.

50c—Sanitary Fleeced Underwear; heavy gray cotton backs, lined with snow-white sanitary fleecing.

50c—Merino Underwear, medium weight, in natural gray.

75c—Wool Underwear in natural gray, soft finish.

85c—Cooper's Ribbed Underwear, of heavy durable cotton, in ecru.

1.00—Fine Wool Underwear, non-shrinkable, in natural gray. Splendid values at 1.00.

1.00—Vicuna Wool Underwear; will not shrink or scratch.

1.00—Dr. Wright's Health Underwear, the best fleece underwear we know of.

1.10—Wool Mixed Shirts and Drawers in pink or blue, heavy weight, regular 1.50 Cooper's brand.

1.15—Augusta Part Wool Union Suits in natural gray; ankle length, long sleeves; regular 2.25.

1.25—Natural Wool Underwear in heavy winter weight; sizes to 48.

1.35—Extra Heavy Scotch Wool Shirts and Drawers in natural gray; full finish; regularly 2.00.

1.50—California Flannel Underwear in red or brown.

1.50—Australian Wool Underwear in natural gray; heavy weight.

1.5[illegible]—Reinforced Undershirts; non-shrinking, of heavy Australian wool yarns.

1.65—Pure Wool Shirts and Drawers, extra heavy, in natural gray, of soft wool; regularly 2.00.

2.00—Scotch Wool Underwear, of genuine Medlicott Scotch wool. Extra heavy garments at 2.25; extra sizes, 25c.

FALL TRADE SALES AT THE HALE WAY

Saturday Drug Specials

3.50 Kosmos Bottles at 2.19

Very special tomorrow. Each bottle has hot or cold retainer.

25c Hoyt's Cologne at 12½c

50c Carmen Face Powder at 33c

25c Rubiform Tooth Wash at 12½c

75c Le Trefle Perfume, Piver's, at 59c

Hale's is Oakland's exclusive headquarters for the famous Aubry Sisters' Beautifiers. Attend the demonstration near our main entrance tomorrow.

Gloves at 1.00 a Pair

Arabian Mocha Gloves, with pique stitch, one-clasp, in gray tones. Comfortable and durable for hard wear. Worth 1.25.

Heavy Cape Gloves of Perrin make, will stand the hardest kind of wear. One clasp, prix seam stitched, in assorted shades of tan.

Doll Opening Tomorrow

Fine New Lines of Beautiful Dolls, the Delight of Girlish Hearts. See Display Tomorrow in Windows and Department on Third Floor.

Kid Body Doll

Has fine cork stuffed body, metal riveted hip joints, bisque hands and head, sleeping eyes, pretty curly hair, 22 inches tall. Special at 1.00.

Full Jointed Doll

25½ inches high, bisque head and sleeping eyes, real eyelashes, lovely curly hair, fancy chemise, etc., 1.45.

—Full Jointed Doll, 24½ inches tall, bisque head, sleeping eyes, lovely curly woven wig. Special at 1.25.

—Full Jointed Doll, 27½ inches, socket joints, sleeping eyes, real eyelashes, chemise, slippers, etc. Special at 2.50.

—A full line of Kestner Dolls, and many character babes at low prices.

—Kestner Character Babe in sitting position, bisque head, 12½ inches. 1.25.

—Kid Body Character Doll, hip jointed, bisque hands and head, 15 inches. 50c.

Axminster Rugs at 17.95

A special price tomorrow only on standard 9x12-foot rugs. Alexander Smith & Sons or Sanford make—none better. Come in Oriental or conventional designs.

Tapestry Rugs at 11.95

10-wire Rugs, 9x12 feet, in small all-over and conventional designs; all colors.

1.75 Brussels Net Curtains, 1.25

Just 100 pair, 45 inches by 2½ yards, in white or Arabian; have firm cluny lace edges.

New Fall Neckwear at 25c

Shadow Lace Chemisettes in ecru, white or black. New Pique Stocks with colored silk turn-over and tab to match, in delicate colors. New Black Silk High Stock, with lace jabot and net ruching. Satin Robespierre Collars, finished with lace net jabot, in black, navy, red or green. Soft White Robespierre Collars with four-in-hand tie. And many other exquisite neck pieces, at 25c each.

Special Saturday: Stunning 5.00 Plush Hat Shapes at 2.50

Just sixty very swagger velvet or plush large or medium hat shapes that sell for 5.00 tomorrow at Hale's for **2.50**. Styles are the very smartest and most authentic this winter, including many picture effects.

All these shapes have roll edges. Some have plush tops and velvet facings. Edges are bound with grosgrain ribbon. Save 2.50 by buying early tomorrow in the Millinery Department on the Third Floor.

Children's Trimmed Hats of Paon Silk Velvet, very dainty and beautiful, at prices from 1.50 to 3.95

For 15.00—Women's New Suits of Surprisingly Fine Quality

You'll be surprised to note the unusual good quality in Hale's superb line of 15.00 suits. 15.00 does not represent the actual value of these models—comparison will convince you that they are worth much more. But the smartness and swagger lines of the garments stamp them as very remarkable at 15.00.

One model comes in navy cheviot with velvet collar edged with white serge and navy blue buttons. Another model comes in a heavy heather tweed, very handsome indeed. Some brown diagonals with a two-piece back effect are decidedly new. But most popular perhaps are our ink-blue serges, lined with famous Skinner Satin.

Other New Suits at 17.50, 19.50, 24.50 and up

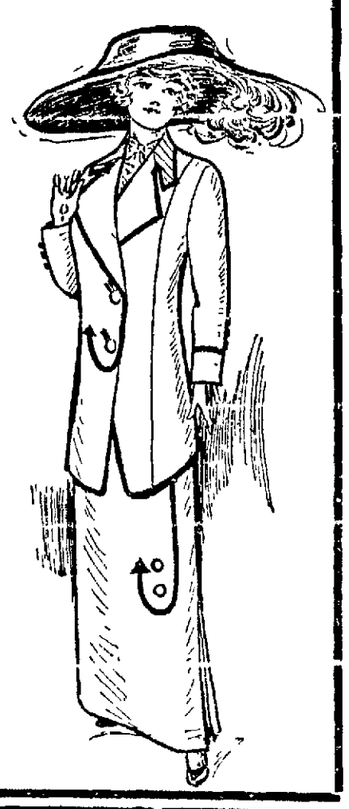

Wool Hose for Women and Children

Wool Hose in plain black, Oxford or natural gray; light weight or heavy rib. For women and children. 25c a pair.

—Cashmere Hose in plain black, seamless. 35c pair, or three for 1.00.

—Heavy Wool Ribbed Hose, 35c pair or three for 1.00.

—Imported English Cashmere Hose, full fashioned, in black, or natural gray. 50c pair.

—Silk and Cashmere Hose at 1.00 pair.

Tuxedo Mesh Veiling 25c and 50c Yard

Beautiful floral, scroll or web designs, with the tendency to tone any complexion. Others in dainty shadow veilings. Some fine small meshes in the Russian nets with small self dots. Black, white, magpie, brown, navy or two-tone effects are numerous.

Suits and Coats Sacrificed

Mere pittance prices on good quality suits that we are now closing out. Come in colorings suitable for Fall wear. Visit the department tomorrow and examine the excellent quality of these suits.

3.95 Suits, worth 15.00.
6.75 Suits, worth 18.75.
10.75 Suits, worth 25.00.

Dress Prices Deeply Cut

New Prices, 4.95, 7.95, 10.50.

Sacrifice of Coats

Good quality, many styles, in dark colorings.

3.95 Coats, worth 7.95.
7.95 Coats, worth 12.75.
10.50 Coats, worth 18.75.

SPECIALS IN FLANNELS

—Tennis Flannel, 27 inches, stripes or checks. Yard, 7½c.

—Tennis Flannel, 36 inches, in striped blues and gray, etc. Yard, 10c.

—Bath Robe Flannel in many patterns. Yard, 35c.

—Wrapper Flannel, 36 inches, light or dark, with neat borders. Yard, 16 2-3c.

BLANKETS, SPREADS, ETC.

—Wool Mixed Blankets, white with red or pink borders, double bed size. Special at 3.95, 4.39, 4.95 and 5.95.

—Teddy Bear Crib Blankets, in pink or blue, at 45c, 58c and 85c.

—White Hemmed Spreads, crocheted weave, double bed size. Special at 95c, 1.39 and 1.68.

—White Fringed Spreads. Three-quarter size at 1.38; full size at 1.49, 1.59 and 1.68.

—Bleached Sheets, 81x99 inches, of soft muslin, seamless. Each, 55c.

—Pillow Cases, 45x36 inches, at 10c each.

DAMASK AND NAPKINS.

—All-linen Damask, 64 inches wide, many patterns. Yard, 75c. Napkins to match. Dozen, 2.25.

—Mercerized Hemstitched Pattern Cloths, 56x72 inches. Each 1.19

—Mercerized Napkins, many pretty patterns, 22x22 inches Dozen, 1.19.

—All-linen Hemstitched Sets, cloth and one dozen napkins. Prices from 5.00 to 9.50 a set.

HEAVY HUCK TOWELS, 7½c EACH.

Come white with red borders, 18x32 inches.

SOUTHERN PACIFIC PUTS SIGN ON LONG WHARF

SAN FRANCISCO, Sept. 27.—The Southern Pacific Company, coming suddenly to a realization of the fact that Long wharf on the Oakland shore bore no marks of ownership, has erected a new sign which reads "Southern Pacific Company's Wharf." According to General Superintendent I M Davis the sign has no significance save for advertising purposes For nearly two months he has endeavored to have it placed on the pier, but only within the last week were the necessary formalities decided upon

PARAISO HOT SPRINGS.

Prepare yourself for the winter by spending a short vacation at this popular resort. Mildest climate in California

CRUISERS PROTECT FOREIGN PROPERTY

CONSTANTINOPLE, Sept 27.—According to advices from Samos, sharp fighting has occurred between the insurgents who attacked Vathy and the [illegible] cruisers have landed forces to protect the consulate and foreign property It is said that after the arrival of Turkish reinforcements the insurgents retired to the hills

COMPLETES EXPLORATION

HALIFAX, N. S Sept 27.—Professor Donald McMillan the explorer, who accompanied Commander Peary on part of his successful trip to the north pole, is back in Sydney, after three months spent in ethnological research among the Esquimaux of Labrador. The trip was made on the interest of Harvard University and the American Museum of Natural History.

SULZER ANNOUNCES HE IS IN RUNNING

NEW YORK, Sept 27.—William Sulzer, Representative in Congress from New York has announced his candidacy for [illegible] Governor John A Dix, in a signed statement, reiterated that he will not withdraw as a candidate

TO DEMONSTRATE MACHINES.

CHICAGO Sept 27.—Demonstration of voting machines will be begun in Chicago tomorrow and will continue until the day before election Four machines with demonstrators from noon until 9 o'clock at night will be placed at various polling places in every section of the city where the machines are to be used There also will be a machine and demonstrator in each political headquarters downtown

BEE MARTIN IS GIVEN OFFICIAL REPUTATION

WASHINGTON Sept 27.—Uncle Sam yesterday granted a certificate of good character to the king bird sometimes known as a spectacled flycatcher [illegible] its pretty nearly every part of the United States

The king bird has been under indictment in many sections as a destroyer of bees

Department of agriculture experts [illegible] exonerated the bird [illegible] killing a destroyer [illegible] drones and [illegible] a lot of [illegible] bee raisers

Besides that it preys on many useful insects and protects farmers [illegible] yards from [illegible] attacks on [illegible]

WARTS REMOVED. OSGOODS' DRUG STORES. 25c.

CANCER

Cured without Knife, Blood or Pain

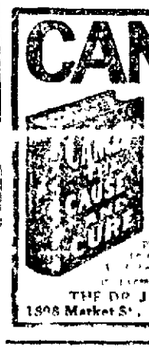

[illegible] Consultation and examination free

THE DR J H SHIFFLEY CO

1308 Market St., San Francisco

Save Money Avoid Pain

Teeth Extracted Without Pain

Fastest and [illegible] Extractors in Oakland.

SPECIAL UNTIL SEPT. 30

SET OF TEETH	$3.00
22k GOLD CROWNS	$2.00
GOLD FILLINGS	$1.00
SILVER FILLINGS	.50
BRIDGE WORK	$2.00

Teeth Extracted Free when Teeth are Ordered.

Ten-Year Guarantee with All Work.

Boston Dental Co.

1300 WASHINGTON ST

HOURS—Week days, 9 to 9. Sundays, 10 to [illegible]

Job Printing at THE TRIBUNE office.

UNUSUAL VALUES IN AUTUMN

Suits and Coats

Man-Tailored Navy Blue Serge Suits; $30 Value, SATURDAY

$19.50

Automobile Coats and other styles worth $22.50, SATURDAY

$15.00

NO CHARGE FOR ALTERATIONS

VOGUE

CLOAK & SUIT HOUSE,
473 13TH STREET
Bet. Broadway and Washington.

BABY'S PHOTO TAKEN FREE

The Tribune Giving Customers Photograph Orders on the Arrowsmith Studio.

Have the baby's photo taken at the expense of THE TRIBUNE. We have made arrangements with the celebrated Arrowsmith Studio to take pictures for our classified advt customers.

With every cash adlet placed over our counters to run for one week or more we will give you an order for two handsome large photos.

THE TRIBUNE now prints more Alameda county classified advts than any two other papers combined.

ARGUMENTS BEGUN IN JOHN B. SNEAD CASE

AMARILLO, Tex., Sept. 27.—Arguments were begun here today in the habeas corpus proceedings in behalf of John Beal Sneed, accused of the killing of Al G. Boyce. Indications were that the entire day would be consumed and that no decision would be rendered until tomorrow and possibly not until Monday.

TWO WORTHY CHARITIES ARE TO BE AIDED BY GENEROUS CITIZENS OF OAKLAND TOMORROW

Tags Will Be Sold for Benefit of Ladies' Relief Society and Providence Hospital Association by Women and Children Workers

Tomorrow Oakland, blessed with prosperity and endowed by nature with more than the average share of riches, will be called upon by hundreds of her women and children to aid two of her excellent charities, the Ladies' Relief Society and the Providence Hospital Association.

The appeal for pennies will take the form that has met with public approval many times in by-gone years, only there will be various innovations that are expected to meet with the recognition they deserve.

The public spirited women and the hundreds of school children who are to sacrifice their personal feelings by tramping the streets and accosting men and women with whom they may have no acquaintance, feel that they are working for a cause that can but appeal to the brotherhood of man; the funds derived from the souvenirs of the day will be used to make the lives of the sick, the infirm and the poor a little brighter and better.

Instructions have been given to those who will sell the emblems that no one is to be solicited to purchase more than one 10-cent tag. Those who desire to aid the cause further, of course, will be accommodated with as many brightly hued bits of cardboard as they feel they can afford, and they will be thanked accordingly, but it is believed that if the big-hearted people of Oakland would expend carfare at the rate of a dime for each man, woman and child, the day would be the most successful in the history of the city. It is not possible by any other means to afford the public such an easy opportunity to assist in a cause that no one can say does not deserve assistance.

CAPTAINS ASSIGNED.

Miss Matilda Brown is the general of the day, and assisted by Mrs. Hogan and Mrs. F. F. Weston, the captains have been assigned to prominent stations.

They have met with good will on every side, and they are happy and hopeful in starting out in their work. They have had friendly gatherings, under the direction of Mrs. Henry Miles Bull, where tags have been tied. H. C. Capwell has been most generous in giving headquarters for the tags, and tomorrow in Breuner's window there will be a central place, where money is to be received, and to which place reports during the day will be sent.

AUTOGRAPH TAGS.

The kindness of the managers of Ye Liberty Theater and of the Oakland Orpheum has been much appreciated. At Ye Liberty the actors have autographed the tags and they will be sold after and before the performance.

At the Orpheum, thanks to Manager Eby, the tags have also been autographed, and they will be sold at the information.

In addition to the list of workers already published are the following:

Mrs. S. F. Gennel, captain; Mrs. H. Prescotton, Mrs. R. Garribotto, Margaret Jackson, Hertha Rohrbacker, Mazie Rutherford, Alice Cruze, Gertie O'Brien, May Murray, Alice Murray, Miss Cecile Meyer, Violet Clark, Miss Phoebe Meyer.

The following officials of the Central and Oakland Bank of Savings have agreed to act as tellers at the headquarters at Breuner's store, where the funds will be forwarded and counted as fast as secured:

George W. Ludlow, D. E. McLeod, Roy Collo, Frank McCarthy and J. C. Crooks.

CHINATOWN SCENE OF BULL RAID

Maddened Animal Chases the Celestials Upstairs and Down Streets.

MAGNOLIA, Sept. 27.—A big brown bull, shipped from a farm at Magnolia, N. J., on a river steamer and consigned to the West Philadelphia stockyards, at Thirtieth and Race streets, created a panic in Chinatown, when it broke away from three men who were leading it and started bellowing and snorting through the Celestial colony.

The bull was unloaded from the steamer at pier 5, north. The owner hired three sailors to pilot the animal to the stockyards. At Ninth and Race streets the bull spied a red tea box in an oriental store window.

"Blooph," snorted the animal, making for the window with head down. There was a scramble on the street, and the three sailors were jerked this way and that until the ropes with which they were attempting to lead the bull were wrenched from heir hands.

Black-jacketed Chinamen jibbered and ran. The bull, hesitating between chasing one of the orientals upstairs or continuing his attack on the red, tea box stopped to consider. One of the sailors ran up to the end of the rope, grabbed it and gave it a twist and a knot about a convenient trolley pole.

While the bull rushed this way and that to get away from the rope and the pole, the ambulance of the Pennsylvania S. P. C. A. drove up. With it were John O'Rourke, the foreman, and James Boyle, his assistant, of the society.

DIEHL'S Hair Store

Hair Switches, Pompadours, Transformations, old ladies' Parted Half Wigs, and every style of hair goods to select from. Large line of leather goods and novelty jewelry.

Hair Dressing, Shampooing, Dyeing, Manicuring and Facial Work done by experts only. Latest and most Sanitary Equipment.

469 14th Street
Bet. Broadway and Washington.

SAVES GIRL'S LIFE BY GIVING BLOOD

Bartender Undergoes Operation; Would-be Suicide Will Live.

SAN FRANCISCO, Sept. 27.—For fifteen minutes last evening Oswald Schworiz, bartender at the Portola-Louvre cafe, lay on a slab at the Central Emergency Hospital and let his blood flow into the arm of a girl who was dying. And so, probably, he has recalled to a life which had become an unbearable riddle to her, 22-year-old Anna Bohlin.

Anna Bohlin tried to die yesterday. She had grown weary under her cross, which appears to have been the common one of unrequited love, and had turned on the gas in her little hall bedroom at Mrs. Albert Rosenlund's lodging house, 2113 Geary street.

Mrs. Rosenlund, passing down the hallway at the noon hour, smelled the gas and broke in the door. The girl was on the bed. The windows were locked. The gas jet was on full power. A box of white tablets was near the pillow.

The girl's life was at a low ebb when they got her to the hospital. Dr. Alanson Weeks, chief surgeon, at once declared that the only way to save her life was to have a transfusion of blood.

Through Mrs. Rosenlund it was learned that the girl had an uncle, Albert Wilford, Thirteenth avenue and Balboa street. He was notified and came to the hospital at once.

No one had been found who was willing to offer his blood for this weak girl. Wilford was much moved. The girl was a niece of his wife's, he said, who had left home about a year ago to lead her own life.

"I will give $100 to any one who will offer himself for this operation," declared Wilford.

GIVES UP BLOOD.

Two or three hours later Schworiz heard of it. The storekeeper of the restaurant asked him if he did not want to make some "easy money." The bartender had just come on duty. He said he would run out to the hospital at once and be back for the evening's work.

Dr. Weeks and his assistant, Dr. H. C. Nabfziger, decided Schworiz would do for the operation. He appeared a strong fellow. So they put him by the side of the girl, who had been kept alive by heroic measures, and opened their veins for the transfusion. During that fifteen minutes the returning life was visible in the girl's face. The physicians said she probably would live. Schworiz, however, found that he would not be able to work that night. He had to remain in the hospital all night, finding the loss of blood no light matter. He got his check, however.

The Bohlin girl had been despondent for several weeks, according to Mrs. Rosenlund, and had said she was tired of life. Two sealed letters were found in her room. One was addressed to Wilford and the other to Leslie V. Horn, 321 Eighth avenue, son of Harry L. Horn, an attorney at 604 Montgomery street.

It was understood at the lodging house that Horn and the girl had been engaged. Recently, it is said, he had neglected his visits. No quarrel had been observed between them.

ULSTER SITUATION WORRIES GEORGE

Subjects in Ireland Pray for Peace, But Are Ready for War.

BALMORAL, Scotland, Sept. 27.—King George is said to view with some concern the situation in Ulster, on account of the increasing factional fighting there.

The Unionist leader, Andrew Bonar Law, arrived at his majesty's Highland home as a guest yesterday and there was some inclination to connect his visit with the Irish question. It was officially announced, however, that Law had been invited here merely for the purpose of meeting the Russian Foreign Minister, Seguis Sazonoff.

PRAY FOR PEACE.

BALLYRONEY, Ireland, Sept. 27.—Ulster men are praying and hoping for peace, but if that is denied to them they are ready for war, according to the Earl of Kilmorey, while addressing a big outdoor demonstration of Irish Unionists here yesterday.

Some 20,000 people from the county of Down were at the meeting, which was the final Unionist demonstration before Ulster day, September 28. The Earl declared his intention of refusing to submit to home rule if the act passed.

A large number of Irish peers, he said, including Field Marshal Lord Roberts and the Marquis of Dufferin, had signed a pledge not to accept a seat in either house of an Irish legislature.

LURED TO SHACK; ROBBED OF $2655

San Francisco Man Victim of Bold Robbery Early This Morning.

SAN FRANCISCO, Sept. 27.—Answering groans which emanated from a shack on the northwest corner of McAllister and Haight street, at 2:45 this morning Alexander Ots, vice-president and general manager of the Storage Battery and Motor company, with offices in the Humboldt Bank building, was lured to the place and held up by three men and robbed of $2655.

Ots was on his way home at 419 Golden Gate avenue, when he heard groans across the street He went over to investigate and entered the shack. He found a man lying on the floor and stooped over him.

Suddenly the prostrate form sprang into activity, shoved a revolver into his face and told him to throw up his hands. At the same moment two other men who had been concealed behind a barrel, jumped out and ordered him to "dig up."

They went through his pockets and took $5 from his trousers and some small change from his vest.

$2600 IS TAKEN.

They searched an inner vest pocket and took possession of a wallet containing $2000 of $100 denomination and $600 in smaller bills.

After obtaining the valuables Ots was walked out of the shed and told to "beat it." He did.

He notified the police upon arriving at his apartments in the Rochampton hotel. Detectives Gallitan and Dolan investigated, and found a quantity of cards strewn about the place, together with an empty wallet and check-book.

The victim was unable to give any clear description of the highwaymen as they wore black fasks and slouch hats.

JORDAN AND BOARD OF CONTROL CLASH

The Secretary of State Ruffled Over Printing Bill; Pettiness Charged.

SACRAMENTO, Sept. 27. — The calm which has characterized the relations of Secretary of State Jordan with the State Board of Control for many months past yesterday was ruffled. A prosaic printing order was the cause of the rumpus. "Pettiness," says Jordan, and "politics," intimates the Board of Control, in discussing the matter.

Jordan sent to the State Board of Control a requisition on the State printery for 500 "dummy" ballots, and asked that one or two copies of the sample ballot be printed as it will look in the first assembly district, showing five sets of electors, including two Republican, one of which will have "Republican for Taft" after the names, and the other, "Republican for Roosevelt" after the names.

The State Board of Control claims that Jordan wanted 500 copies of this sample ballot printed, and announced that it had no right to approve an order for its printing until the form should be approved by the attorney general. Jordan claims that this was his reason for having one or two models set up and printed.

ABSTRACT CONCERN LEASES QUARTERS

Ground Floor of Barker Block Obtained for Seven Years; Rental $60,000.

Another step in the general movement northward of the business district is indicated in the lease, reported today by Herman Rittigstein, leasing manager of Laymance Real Estate Co., of the entire [illegible] Tenth street, between Broadway and Franklin streets, owned by Mary E. Barker, to the Alameda County Abstract Co., at present at 428 Tenth street, for a period of seven years at a gross rental understood to be about $60,000. The Alameda County Abstract Company has planned very extensive alterations. The old fronts will be torn out and new bronze and verdi antique marble fronts will be installed and the interior will be fitted up in marble and quarter sawed oak.

The two upper stories of the Barker block were also recently leased by the Laymances to Chick Wright.

Maps at the office, if interested

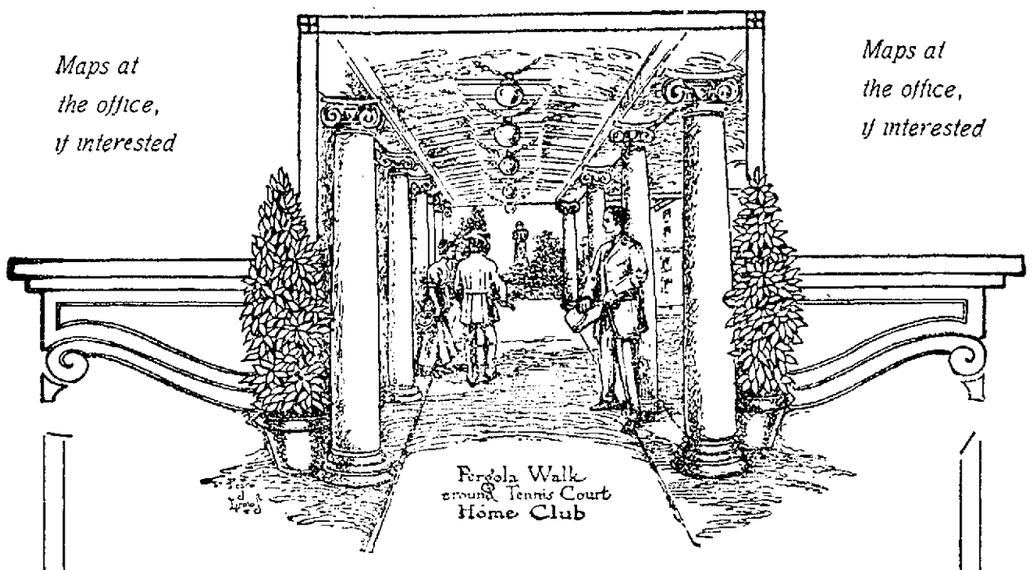

Maps at the office, if interested

--Here you are folks, first advertisement about Ardsley Heights

Now then let's have an understanding before we start.

You don't want to read a lot of talk about a proposition beyond your means.

And we don't want to sail along under false colors like they do in the patent medicine advertisements and wind up with the bitter pill at the end.

As we said yesterday, there are only about 1500 people who, right now, are interested in Ardsley Heights—and in order to save the other hundred and fifty thousand a lot of trouble we'll take up the objectionable feature of Ardsley Heights at the start—

And have it over with.

And it is this: No one will be allowed to construct a home in Ardsley Heights costing less than $4000 and the cheapest and narrowest lot is $1500 and 48 feet wide.

This means an ultimate investment of $5500 and upwards in every home erected upon the property.

"Yes, but you sell on terms, do you not?" said one of our clients when this fact was pointed out.

Yes, 10% down and the rest at $15 or $20 a month on the lots and 20% down and from $40 a month up on the houses, but the investment is there just the same.

So, if a $4000 building restriction is too much for you, don't bother with Ardsley Heights—we will have other tracts later where restrictions are less.

You'll understand why we are developing Ardsley Heights upon such exclusive lines when you consider its location.

"And where IS it located?" You're all about to ask.

We'll tell you tomorrow—so you can go out Sunday—Same distance from 13th and Broadway as 40th street—only in an entirely different direction.

Can't you guess—from the picture?

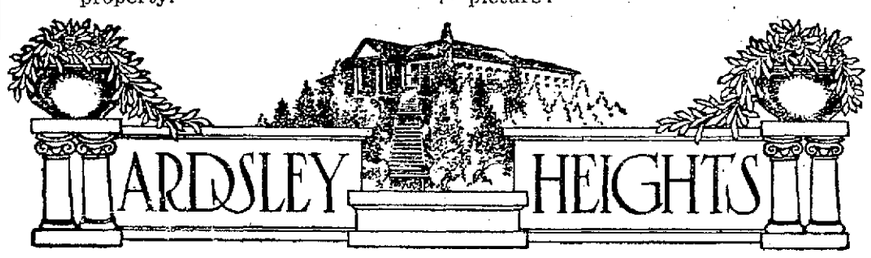

THE REALTY SYNDICATE
1444 BROADWAY—SYNDICATE BUILDING—OAKLAND

Are You a Piano Expert?

After you have listened to the unstinted praise given an instrument by an enthusiastic salesman, after you have heard its tone, followed carefully the detailed account of how and of what it is made, looked at its hammers, its strings and sounding board, examined every part, ask yourself this question:

What Do I Know About a Piano?

All Pianos look much alike, sound, when new, much the same, and to the unskilled buyer the commercial Piano presents an appearance in case design and finish that covers the shortcomings of its interior construction, its lack of stability and the inferior quality of the materials used.

In no store of ours is the shoddy construction of the commercial Piano to be found. Instead Pianos from the best makers in the country in low, medium and high prices are shown. Every Piano is an instrument whose makers have made good and whose product has stood the one real test—time. Particularly fine are our cheap Pianos, they are low enough in price and payments to meet your convenience, high enough to enable us to give you a Piano that will fulfill every desire in quality and appearance.

Your own interests demand that you visit our store and examine our stock before your purchase is made.

The Wiley B. Allen Co.
HIGH GRADE PIANOS

VICTOR TALKING MACHINES—SHEET MUSIC
TWO ENTRANCES:
Oakland—510 Twelfth and 1209 Washington
135-153 Kearny and 217-225 Sutter Street, San Francisco
OTHER STORES—Los Angeles, Sacramento, San Jose, San Diego; Phoenix, Arizona; Reno, Nevada; Portland, Oregon.

PARK DIRECTORS DEFEND OAKLAND

The Fight Against Annexation Aided by Message on the Concert Program.

In the fight for the integrity of Oakland and against the pernicious amendment No. 6 on the ballot for the annexation of Oakland, the board of park directors has decided to take a part. For several weeks the programs for the Sunday concerts in Lakeside park will carry statements under the heading "My City—Oakland," concerning the progress of Oakland and the reasons why this city should be permitted to carry out a progressive program of development without interference from without.

The program for next Sunday's band concert, as given out by Secretary Henry Vogt of the park commission, will carry the following statement:

"My City—Oakland—The manner in which Oakland is growing; has grown during the 10 years last past and will continue to grow in the future, shows beyond question that this municipality is in a healthy, thriving condition. The other communities on the east bay shore adjoining Oakland have shown the same splendid development. It is the verdict of the best posted students that there is not a healthier commercial, industrial and financial condition existing in any other community of like size on the continent. This splendid condition of affairs has come about under an independent government of these municipalities and it would be the height of folly to change those conditions under which this growth has been made and submerge the independence of Oakland and the east bay shore cities in case of the municipality across the bay.

"Oakland is not using all of her municipal credit. She still has a balance to be called on in case of need, and yet she is doing more substantial and permanent municipal improvement than any other city of her size in the United States. San Francisco has exhausted her power to issue municipal bonds for public improvements and still needs and must have other improvement work done. Under amalgamation of the cities on both sides of the bay this unused bonding capacity of Oakland, Berkeley, Alameda, Piedmont, Emeryville and Richmond would go to the credit of the amalgamated city. Just at present the preponderance of population is on the peninsula. That preponderance of population would give dominance in political power and the credit of the whole proposed city would be used for the improvement of the peninsula. This would be unfair to Oakland and the other cities on the east bay shore. Oakland would under annexation have no bonding capacity to enable her to carry on her water front improvements, build her necessary schools, or do other public work. That would mean a removal of the causes which have made for the phenomenal growth of Oakland and the east bay shore cities in wealth, in population, in commerce, and in industries. It would stop that growth. It would also mean that the many thousands of people who visit this park to hear the Sunday concerts would have to cross the bay to San Francisco if they wanted to hear band concerts, after annexation."

Call it a test---a flyer---an experiment---

anything you please---but just once --- for your own satisfaction---send us a trial order for a case of 'Shasta' Beer. A bottle will add greatly to the enjoyment of your meal.

Double S & H Stamps Saturday

SATURDAY SPECIALS
OLD CROW, Full Qt. - $1.10
SUNNYBROOK, Full Qt. 95c
DRIFTWOOD, Bottled in Bond FULL QUART $1.13
Blackberry Brandy, Full Quart 73c
WHISKY, PUEBLO PURE Full Qt. 49c
Black & White Scotch, bot. $1.13
BASS' ALE, bot. 18c, doz. $2.00

"Shasta" Beer 2 DOZ. PINTS OR 1 DOZ. QUARTS $1.00

YOSEMITE WINE CO.
488 7th St., Near Washington
PHONES: Oakland 1029. · Home A-1219.
We give S&H Green Trading Stamps on everything. Free, quick, deliveries.

MISS BROWNE AGAIN DEFEATS MISS SEARS

BOSTON, Sept. 27.—Miss Mary Browne of Pasadena, California, the national lawn tennis champion, added to her court laurels today by defeating Miss Eleanor Sears of this city in the finals of the Longwood Cricket club's fall tournament in two long fought sets.

The scores were 13-11, 6-4. Miss Browne's placement shots won her many points.

POSLAM CURES WORST CASES OF ECZEMA

To have suffered the tortures of eczema, acne, itch, etc., for years, and to suddenly find that the trouble has disappeared after a short treatment with Poslam, is to experience satisfaction difficult to express. This is the story told daily from all parts of the country, of the actual accomplishments of Poslam, the perfect skin remedy. All skin diseases, including eczema, acne, tetter, salt rheum, itch, etc., are quickly eradicated by Poslam. Itching is stopped at once. Common troubles, such as pimples, red noses, rashes, etc., respond so readily that over-night treatment is often sufficient.

POSLAM SOAP, used daily for toilet and bath, makes every cleansing operation a double means of healthfulness to the skin. Incomparable in its benefits to tender skin, particularly to infants.

The Owl Drug Co. and all druggists sell Poslam (price, 50 cents) and Poslam Soap (price, 25 cents). For free samples, write to the Emergency Laboratories, 32 West 25th Street, New York City.

VOLIVA TO COME HERE ON PULLMAN CAR TOUR

WAUKEGAN, Ill., Sept. 27.—Wilbur Glen Voliva, overseer of Zion City, and eighteen of his chosen people, sailed forth from White Dove City today on a tour of the West. The special car carrying Overseer Voliva and his followers left Zion City in the afternoon. He travels in a car furnished by a friend of Zion. Voliva will stop at many of the large cities of the Middle and Far West, and will lecture on Zion City and the teachings of the Christian Catholic Apostolic Church of Zion City, visiting Minneapolis, St. Paul, Winnipeg, Vancouver, Seattle, Portland, San Francisco, Oakland, Los Angeles, San Antonio, New Orleans and St. Louis.

HELP! SERGEANTS ARE GETTING FAT

Strenuous Exercise Planned for U. S. Officers in Philippines.

WASHINGTON, Sept. 27.—Uncle Sam's staff sergeants in the Philippines have waxed fat and the army subscribes to the dictum "nobody loves a fat man." So General Earlington, in his annual report to the Secretary of War, recommends that the fat be eliminated.

Lapped in the lazy luxury of military life in Oriental headquarters the sergeants have developed what is politely termed embonpoint, otherwise paunch. To this the inspector-general objects strenuously. He recommends that the offending sergeants be forced to desert the headquarters hammocks and exercise, and demands that a suitable walking test be prescribed for the island division.

General Sadington criticizes the general standard of instruction in the army and recommends that instruction regulations in fencing, bayonet exercises, flag signaling and general field service be tightened up.

SAN LUIS OBISPO CO. FAIR OPENS WITH BANG

SAN LUIS OBISPO, Sept. 27. — The annual county fair opened yesterday at Paso Robles with the best exposition exhibits made in the history of the county. Crops have been abundant, and farmers, fruit raisers, dairymen and stockmen have assembled a magnificent display of the products of their industry.

Opening day was marked by the unveiling of El Camino Real bells, under the auspices of the Women's club of Paso Robles. Horse racing, bronco busting, athletic sports, aeroplane flights and other sports will mark the week's entertainment.

MOOSE TO PARADE 1000 STRONG ON STREETS OF CITY

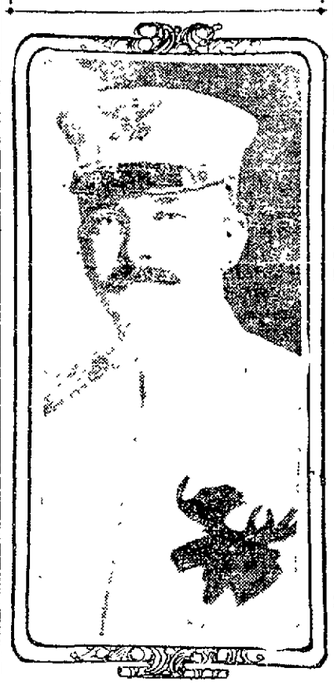

L. A. EATON.
—Photo Terkelson & Henry.

One of the biggest fraternal parades in the history of the city will be held this evening when more than 1000 Moose belonging to the San Francisco lodge will visit Oakland and assist in the initiation of 200 members in the Oakland lodge. The San Francisco Moose will be accompanied by their famous drum corps, and the degree team of the lodge will also appear in uniform. Louis A. Eaton is captain of the San Francisco drill team.

The San Francisco delegation will arrive at the Seventh-street depot of the Southern Pacific at 8.20 and will be welcomed by members of the Oakland lodge. The parade will form at the corner of Seventh and Clay streets and will traverse the following route: Clay to Eighth, to Broadway, to Fourteenth, to Washington, to Twelfth, and thence to Moose Hall, corner of Twelfth and Clay streets.

Elaborate arrangements have been made by the local lodge for the entertainment of the visitors and a big time is assured. The 200 candidates for initiation will appear at the Moose clubrooms, Twelfth and Clay streets, at 8 o'clock, and everything will be in readiness for the big initiation when the San Francisco forces arrive.

The drill team of the San Francisco lodge of Moose is noted all over the country as one of the finest organizations of its kind in the United States. The boys have become experts in the drilling stunts, and they are going to show the local Moose a few stunts this evening. The drum corps of the San Francisco lodge has also gained a lot of renown and the boys are certain to make a decided hit as they march up Broadway.

X. F. Mefred is in charge of the committee of arrangements appointed from the San Francisco lodge. The visitors will be welcomed to Oakland by Dictator J. Treager, Past Dictator S. A. Wentworth, Secretary W. J. Hamilton and a big delegation of local Moose who will take part in the parade.

WOMAN'S GUILD PLANS A DINNER

Proceeds of Affair to Swell the Rockridge Congregational Church Fund.

A dinner for the benefit of the Rockridge Congregational Church fund is being planned by the Woman's Guild of that church to be held Wednesday evening, October 9, at the Vernon-Rockridge Social Hall. Mrs. Le Baron Stockford, president of the guild, is in charge of the arrangements, assisted by a large committee.

The church, which was organized in the beginning of the year, is looking around for a suitable building location. It will require two large lots, as it is the intention of the congregation to build a social center after the manner of that of the Plymouth center. There is a very large Sunday school in connection with the church. Rev. Benjamin F. Gould of Fresno recently accepted the permanent pastorate of the church, which holds its meetings for the present in Rockridge hall.

LUTHERAN BISHOPS WILL VISIT HERE

Three Distinguished Churchmen Will Be Guests This Evening.

Three bishops of the Lutheran Synod, who are making a tour of the state, will be the guests of St. Paul's Lutheran Church, Thirty-second and Linden streets, at the church hall tonight. The prelates are Bishop J. Nordly of the Eastern district, Bishop C. P. Vangenes of the Iowa district, and Bishop L. C. Foss of the Pacific district.

In honor of their visit the young people [illegible] will give an entertainment, which will be a reproduction of a country fair. For this purpose the interior of the social hall has been transformed into a country village. An excellent musical and literary program will be an adjunct of the fair, a feature of which will be a farce entitled "Dr. Cure-All." The fair and the incidental farce will be repeated on Saturday evening.

Were all medicines as meritorious as Chamberlain's Colic, Cholera and Diarrhœa Remedy, the world would be much better off and the percentage of suffering greatly decreased," writes Lindsay Hott, of Temple, Ind. For sale by Osgood Bros. Drug Co.

The Kind You Have Always Bought.

THIS is the caution applied to the public announcement of Castoria that has been manufactured under the supervision of Chas. H. Fletcher for over 30 years—the genuine Castoria. We respectfully call the attention of fathers and mothers when purchasing Castoria to see that the wrapper bears his signature in black. When the wrapper is removed the same signature appears on both sides of the bottle in red. Parents who have used Castoria for their little ones in the past years need no warning against counterfeits and imitations, but our present duty is to call the attention of the younger generation to the great danger of introducing into their families spurious medicines.

It is to be regretted that there are people who are now engaged in the nefarious business of putting up and selling all sorts of substitutes, or what should more properly be termed counterfeits, for medicinal preparations not only for adults, but worse yet, for children's medicines. It therefore devolves on the mother to scrutinize closely what she gives her child. Adults can do that for themselves, but the child has to rely on the mother's watchfulness.

Genuine Castoria always bears the signature of Chas. H. Fletcher.

FARM IMPLEMENTS

We take pleasure in announcing to the public that we have opened a department devoted exclusively to farm implements. Every mechanical accessory of the modern farm will be on display here.

In this department will be found Plows, Cultivators, Harrows, Seeders, Scrapers, Gasoline Engines, Pumps, Cream Separators, Churns, etc.

You are cordially invited to inspect this new line and note the reasonable prices at which it is marked.

Free Implement Catalogue cheerfully furnished on request.

Pierce Hardware Co.
1208 BROADWAY
Between 12th and 13th Streets

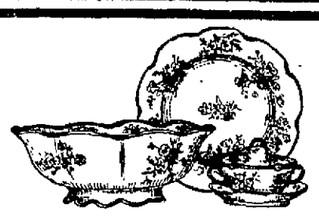

Dinnerware Values

Pure white semi-vitreous porcelain dinner set of 50 pieces, an excellent quality—special.... **$4.00**

A dainty gold decorated set of 50 pieces, exceptional value—very popular—special.... **$7.50**

Dark blue pattern in a 50-piece set, now very popular. The best of this grade of goods on the market—special.... **$9.00**

Pale blue bordered dinner set of 50 pieces, a pattern that is admired by every one who sees it—special.... **$9.50**

To give you an idea of the quality, pattern and decorations we will mail a sample of any of these for 5 cents per piece.

Headquarters
Hardware, Tools
Sporting Goods,
Fishing Tackle,
Cutlery, Paints, Oils
WHOLESALE AND RETAIL.

Brittain & Co.
INCORPORATED
BROADWAY, Bet. 8th and 9th, Oakland.
MARKET AND MASON, SAN FRANCISCO.

$1 Women's Glace Kid Gloves, 78c pair

Our specially imported women's glace kid glove, medium weight, with overstitched seams, heavily embroidered back, finished with round corners and two strong clasps; comes in tan, brown, slate, black and white. Special 78c pair.

Oakland's Most Progressive Store
ABRAHAMSONS
S. E. Cor. 13th and Washington Sts.

$1.25 Women's Cape Walking Gloves, 85c Pair

Especially durable, non-ripping, finished with neat embroidery on back, fastened with one button and buttonhole. This glove will give exceptional good service. All sizes. Special, 85c pair.

Extraordinary Values in Ladies' Trimmed Hats $6.45

Values to $10.00.

A great assortment of beautiful French trimmed hats. There are velvet shapes and velours with round and square crowns—the trimmings are novelty feathers, wings ribbon effects with fancy silver buckles. Values up to $10.00. Special, **$6.45.**

$6.00 Willow Plumes $3.95

A very handsome plume of finest quality ostrich; comes in black, white and fancy colors. This plume is extremely graceful and is guaranteed to give satisfaction. Special, **$3.95.**

French Willow Plumes $7.95

Our special leader, a beautiful high-grade French Willow Plume, made of selected stock; comes in black and white only. Special, **$7.95.**

$2.00 Untrimmed Shapes $1.25

An exceptionally fine lot of Satin, Felt and Moire trimmed shapes of the latest styles, in white, pink and blue, finished with black velvet facing. Special, **$1.25** each.

Large Assortment of Children's and Misses' Hats

In Velvet, Velour and Plush effects, neatly trimmed with ribbons and fancy feathers. No prettier hats ever designed. Prices range from **98¢** to **$3.48**

Ladies' Corduroy Dresses $8.95

Handsome and extremely smart dresses, in colors such as brown and navy in the latest effects.

A Remarkable Value $8.95

Misses' Corduroy Suits, Norfolk Style $9.95

They come in brown, navy and green and are richly trimmed. Special, **$9.95.**

Ladies' Tailor Made Serge Dresses $9.95

This special offer consists of a fine collection of smart Tailored Models. There is a world of style in these popular priced dresses and there is plenty of service as well. Come in navy, brown or taupe. All sizes. Special, **$9.95.**

$2.50 Ladies' and Misses' Wash Dresses 98c Ea.

Hundreds of designs of pretty Wash Dresses of one of the largest and best manufacturers. These dainty dresses are made of the finest material, all new styles; waists and skirts beautifully trimmed with 3-inch novelty lace; come with low and high necks and short and long sleeves. Thoroughly well made and finished.

A Great Value Special **98c**

$1.50 Full Size Double Bed Comforters, $1.19

Come in pretty designs of pink, blue and white, covered both sides with figured silkoline and filled with pure white cotton. Special $1.19

$5 Fine White Wool Blankets, $3.95

An extra fine value—extra heavy wool, with pretty blue or pink borders, come in full double bed sizes. Special....$3.95

Bed Sheets Specials

"Popular Sheets," 72x90. Each..... **35c**
"Full width," 81x90. Each..... **45c**
"Leader Sheets," 76x90. Each..... **56c**
"Like Linen Sheets," 81x90. Each..... **69c**
Oakland Sheets, hemstitched, 81x90. Each..... **69c**
"Like Linen Sheets," 72x90. Each..... **59c**

Pillow Cases

"Raven" Pillow Cases, 45x36. Each..... **11c**
"Special" Pillow Cases, 45x36. Each..... **12c**
"Raven" Pillow Cases, hemstitched, 45x36. Each..... **13c**
"Like Linen" Pillow Cases, 45x36. Each... **15c**
"Our Best" Pillow Cases, torn size before hemming, 45x36. Each..... **16⅔c**

Ladies' and Misses' Norfolk Sweaters, $3.95

Splendid offering of an unusually attractive sweater of fine high-grade worsted. The front closes in popular single-breasted effect, with rolling collar. Come in cardinal grey, blue and white. Special $3.95

Crochet Caps, 69c

Something new in crochet caps to match sweaters, all colors and combinations. Come in white with pink, blue and red border. Special 69c

Children's Coats, $5.00 Each

6 to 14 years.

Made in all wool in striped and new effects. New up-to-date styles in all the new shades. Come with three large pockets, trimmed with handsome novelty buttons. Special, each ...$5.00

$5.00 Leather Hand Bags, $1.95

Manufacturers' samples; mostly all black, in pin seal, walrus or goat seal; all leather lined; fitted with coin purses. Special $1.95.

25c Hair Brilliantine, 16⅔c

A very delicate perfume, softens the hair and adds gloss and beauty to it. Special 16 2-3c.

$1.50 All-Silk Chiffon Veils, 98c

New fall arrivals in the most popular autumn shades; full 2¼ yards long and 1 yard wide; finished with neat hemstitched border. Special 98c.

35c Moire Silk and Fancy Ribbons, 19c Yard

Come in widths up to 5 inches, suitable for hair ribbons and sashes; all leading fall shades are represented, splendid values. Special 19c yard.

$2.00 White Muslin Petticoats, 98c

Made of excellent quality muslin; deep knee flounces of handsome embroidery and rows of cluster tucking. Special 98c.

$1 Women's Fleece-lined Union Suits, 39c

Here is an offering of extraordinary value to interest the women who practice economy. Fleece-lined union suits, with high neck, long sleeves, drawers ankle length. These garments are well made, cut to conform to the lines of the body and made full size to insure durability and comfort. Special, 39c.

"The Remember-Me" Silk Hose, $1.00 Pair

Is the best wearing high-class silk stocking made in the world and the remembrance of its wear will remain long after its price is forgotten. It looks as dressy as a $5.00 French silk stocking and will wear decidedly better. It is guaranteed to give satisfactory wear or a new pair will be given in exchange. Special $1.00 pair.

50c Women's Cotton Hosiery, 29c Pair

This number is our special leader and one of the best values. Especially durable, with double heels, toes and soles; made from the finest yarns. A quality of hose that will please you from the standpoint of appearance, comfort and wear; all sizes. Special, 29c pair.

$6.00 Human Hair Switches, $3.49

These handsome switches are made of carefully selected hair. The stems are all short and well finished; the beautiful wave is permanent with a high brilliant lustre. The biggest value in the market; in regular shades of browns, blondes and black. Special $3.49.

'CASCARETS' MAKE YOU FEEL GREAT

Gently Cleanse Your Liver and Sluggish Bowels While You Sleep.

Sick headache, biliousness, dizziness, coated tongue, foul taste and foul breath—always trace them to torpid liver, delayed fermenting food in the bowels, or sour, gassy stomach.

Poisonous matter clogged in the intestines, instead of being cast out of the system is re-absorbed into the blood. When this poison reaches the delicate brain tissue it causes congestion and that dull, throbbing, sickening headache.

Salts, cathartic pills, oil and purgative waters force a passageway for a day or two—yes—but they don't take the poisons out and have no effect upon the liver or stomach.

Cascarets immediately cleanse and regulate the stomach, remove the sour, undigested and fermenting food and foul gases, take the excess bile from the liver and carry out the [illegible] matter and poisons in the bowels.

A Cascaret tonight will surely straighten you out by morning. They work while you sleep—a 10-cent box from your druggist means your head clear, stomach sweet and your liver and bowels clean and regular for months.

VEHICLE EXHIBITION.

PEORIA, Ills., Sept. 27.—The second annual national implement and vehicle show opened today to continue for ten days. Next Friday and Saturday will be devoted to automobile racing sanctioned by the American Automobile Association.

WARNED TO STAY FROM BINGHAM

Camp Quiet With Strikers and Operators Both "Beating Time."

BINGHAM, Utah, Sept. 27.—To prevent an attempt of the copper mine operators to import non-union men, notices are being sent all over the [illegible] today warning laborers to stay away from Bingham. The camp remains quiet and both operators and striking miners seem to be beating time. Notices in Greek have been posted by the Utah Copper Company, assuring former Greek employes that Leon G. Skiris never again will have any connection with the company. Skiris, who was a former employment agent for the company among the Greeks, resigned. He was charged with peonage and this was one of the causes of the strike.

Executive board members of the Western Federation of Miners [illegible] of the strike so that they will cause to consider the proposition made by Governor William Spry yesterday to bring about a meeting with operators of a committee representing the men affected without reference to unions.

SHOT IS TAKEN AT FLEEING BURGLAR

SAN FRANCISCO, Sept. 27.—[illegible] burglar who entered the apartment at 755 Post street, on early Friday morning, [illegible] the sleeping man. The intruder obtained $40 and a watch before Burgers awakened and pursued him. On being fired at Burgers returned home and the burglar got away.

Henley Bundison of 2131 Raleigh street lost his watch and chain, valued at $35, when his premises were entered last night.

John Punnicliff of 3303 Mission street possesses a safe that successfully resisted the efforts of cracksmen last night. Unable to jimmy the receptacle they broken open the cash register and obtained $2.

Diabetes

A Simple Herb Quickly Cures This Dread Disease to Stay Cured.

A plant recently discovered in Mexico called Diabetol Herb has been found to be a specific in the treatment of diabetes, quickly reducing the specific gravity and sugar, restoring vigor and building up the system.

A 50c package of this harmless vegetable remedy lasts a week and will relieve the worst symptoms in the most aggravated cases or your money will be returned without question.

Send 10c to us for a week's supply with free booklet of special value to the diabetic, containing latest diet list and exclusive table of food elements, giving percentage of starch and sugar (carbohydrates) in 250 different foods. [illegible] this be [illegible] you, call the attention of your afflicted friends to it, offer. AMES CHEMICAL CO., Box 2693 Whitney Point, N.Y.

If interested in the remarkable discovery for this dread disease, call at our store today for proofs of cures and free booklet of special value to the diabetic. OSGOOD BROS.

Chinese Herb Specialists

[illegible] ailments of both sexes quickly and permanently. He gives Chinese Herbs. Where all else has failed to help you come with confidence. Give him a trial. No charge for consultation or advice. DR. CHAN YUEN CHUNG CHINESE [illegible] CO. 901 Clay St. cor. 9th OAKLAND, CAL.

Cape Ann Bakery

585 12th. Phone 128.

Ask Your Grocer For

Our City Oakland Bread

and Boost for Oakland.

How do you cut bread, with an ax or a knife?

Is it crummy?

Don't blame the baker.

Get a whetstone.

Clean up Sale Saturday after 7 p. m.

Uncle Ezra Says

If don't take much a full ur effort to put folks into a peck of trouble," and a little [illegible] of constipation, biliousness, indigestion or other liver derangements will do the same. If affected take Lake's Life Pills for [illegible] and only 25 cents at Osgood Brothers.

HEART---TRIBUNE'S PAGE FOR WOMEN---HOME

Society

THE Rock Ridge Tennis Club, one of the smartest clubs in the Rock Ridge section, has arranged a series of dances, the first one of which is held Friday evening, September 27. A large number of invitations has been sent out and about fifty couples will attend. The dance will be held in the Vernon-Rock Ridge Hall, which has been prettily decorated for the occasion. Light refreshments will be served.

F. W. Nightengill is chairman of the reception committee, assisted by Mrs. Earle De Vanne, Miss M. Ryan, Mrs. J. D. Sneddors, Mrs. C. Vacery, F. W. Confer, D. E. Fleming, R. S. Slingerland and D. H. Parce.

CHARITY ASSEMBLY.

For the benefit of St. Vincent's Orphanage a charity assembly will be given on Friday evening, October 4, at Maple hall. Five hundred cards have been sent out by the committee. Dancing and cards will be enjoyed. The following are the patronesses: Mrs. Hugh Hogan, Mrs. William H. Hynes, Mrs. William H. Donahue, Mrs. J. J. Monseau, Miss Emma Kane, Mrs. C. B. Pendergast, Mrs. Leo J. McCarthy, Mrs. J. M. Bankers, Mrs. C. D. Maloney, Mrs. Thomas P. Hogan, Miss Eunice Gallagher, Mrs. William E. Geary, Mrs. Leon Maison, Miss Mary Kane, Mrs. Frederick Donahue, Mrs. Thomas Galvan.

The reception committee: Hugh Hogan, William H. Donahue, Joseph Rosborough, Leo J. McCarthy, Philip M. Carey, William E. Geary, Neal Harris, Joseph Harrington, William J. Hennessey, Thomas Healey, Richard White, John Slavich, John L. Smith, Ralph Knapp, Ezra Decoto, John Manseau, Ernest Votaw, Dr. O. D. Hamlin, George Schmidtt.

TO ENTERTAIN BRIDES-ELECT.

Miss Sara Nelson and Miss Elle Howard will share the honors at a large tea, to be given by Mrs. A. W. Walter tomorrow. Miss Nelson will be given a bridge party next Tuesday by Mrs. Charles Lester Frazier and on the following Thursday a luncheon will be given her by Mrs. James A. Kitchener.

Miss Nelson's wedding with James Virgil Frazier will take place October 23. Miss Howard is the fiancee of James Rutland.

VISITING HERE.

Mr. and Mrs. Warren Jones of Eureka are visiting Mr. and Mrs. Edgar Axton Jones.

SMART DINNER.

Mr. and Mrs. Harry Knowles gave a dinner last night in honor of Mr. and Mrs. Tyler Henshaw. Covers were laid for Mr. and Mrs. George Greenwood, Mr. and Mrs. Charles M. Cooper, Mr. and Mrs. Charles Minor Goodall, Mrs. George Wheaton and Arthur Goodall.

TO GIVE RECEPTION.

Mrs. Justin J. von Lohen Seis will give a reception at her Berkeley home on Monday in honor of Mrs. James L. de Fremery, a recent bride. She will be assisted in receiving by a group of friends.

MISS MARY O'NEIL, A MEMBER OF THE JOVIALITES CLUB, WHO IS PROMINENT IN ITS ACTIVITIES. —Bushnell Photo.

TO GIVE LUNCHEON.

Mrs. Wickham Havens has sent out invitations for a luncheon on October 1 when a dozen or so of the young matrons have been asked.

Mrs. James C. Allen will give a luncheon on Monday, followed by a bridge. Her guests include the members of a card club.

TO GIVE DANCE.

Clarence Reed will issue invitations shortly for a dance to be given at the home of Mrs. M. Grossmayer on October 11. The affair will be in compliment to Miss Caro Mills and her fiance, Frank Mercer Davis. Friends from both sides of the bay will attend.

With Mr. and Mrs. Thomas Watson Cushing and Miss Carmen Ghirardelli, Reed sails for Honolulu about the middle of next month.

INFORMAL DINNER.

Mr. and Mrs. Willard Williamson were hosts at a diner on Wednesday night in honor of Mrs. Genevieve Hopkins.

AUSTIN SPERRY WEDS.

Miss Gertrude Fancher and Austin R. Sperry were married at 3:30 o'clock yesterday in the chapel of St. Mark's Episcopal Church before only the family connections and a few friends, with Rev. Edward Lamb Parsons as the officiating clergyman.

Miss Katherine McElroy was the only bridal attendant and Dr. Frank T. Burton was groomsman.

Both the bride and her attendant wore handsome tailor suits.

The wedding is of much interest to friends here. Mrs. Sperry comes from a prominent family in the Merced district. Sperry is the son of Mrs. Austin R. Sperry and a grandson of the late flour manufacturer. He was graduated from the University of California with the class of 1910 and is a charter member of the Berkeley chapter of the Alpha Delta Phi fraternity. He is a civil engineer.

TO MAKE HOME HERE.

Mr. and Mrs. Henry Lord Chase have decided to re-establish their home in Oakland. For the last two years they have lived in Pasadena, where Mrs. Chase was active socially. Before her marriage she was Miss Ruth Knowles.

RECENT WEDDING.

Charles Olsen of Rodeo and Mrs. Stella Wells of Berkeley were quietly married Sunday, September 22, at the home of the bridegroom's sister, Mrs. F. E. Webster, in this city, by the Rev. W. H. Lloyd.

Miss Elsie Olsen, sister of the bridegroom, acted as bridesmaid, and Edward Olsen, brother of the groom, was best man. Little Thelma Bender and Bernice Pomber, nieces of the bride, acted as flower girls. The decorations were carried out in pink and white carnations. The bride carried a bouquet of white carnations and the bridesmaid carried one of pink carnations. After the ceremony two little boys tugged at streamers hanging from the wedding bell, thus releasing a shower of rice over the bridal couple.

After the ceremony the relatives and immediate friends were given a wedding breakfast and Mr. and Mrs. Charles Olsen then departed for Sacramento, where they will spend their honeymoon. On their return they will make their home in Rodeo.

COMPLIMENTARY AFFAIR.

Mrs. C. E. Hagar was hostess at a de- [illegible] afternoon and evening at her home on Park way, Thursday. The affair was in honor of Mrs. Hagar's sister, Mrs. A. Balfour, of Chicago. Mrs. Balfour has spent the past two years in California, engaged in making water color studies. On Thursday she exhibited a number of pictures from scenes in Southern California and a few Piedmont landscapes. Among those who enjoyed the exhibit were: Mrs. J. R. Richardson, Mr. and Mrs. C. Hoag, Mrs. George Law Smith, Mrs. C. Wilson, Miss Blanche Frost, Mrs. Melville Taney, Mrs. Paul Coop, Mrs. W. Stafford, Miss Mary Donaldson, Dr. Neal Morgan of Carmel, Mrs. E. D. Crandall, Mrs. A. Moore, Miss Jessie Craig, Mrs. M. S. Patton, Miss Lillian Devendorf and Miss Edwina Devendorf.

LUNCHEON AND BRIDGE.

Mrs. F. C. Watson and her sister, Miss Lulette Mauvais, gave the first of a series of luncheons and bridge parties recently, entertaining in honor of their guests, Mrs. Thomas Kearns, Miss Elizabeth Faddis and Miss Margaret Collins, all of Salt Lake, and Mrs. Howard Barbier of Kenwood. The second of the series will be given Thursday, October 3.

Mrs. Howard Barbier entertained at an elaborate masquerade ball in Santa Rosa Saturday evening at which many out-of-town guests were present.

JOLLY DANCE GIVEN.

Mr. and Mrs. Joseph Warner and Mr. and Mrs. Harry Haight shared the duties of host last evening at a dance given at the home of the former on Hillside avenue, which was gay with Japanese lanterns and greens. Among the guests were: Mr. and Mrs. Edward Lacey Brayton, Mr. and Mrs. Montell Taylor, Mr. and Mrs. Charles Parcells, Mr. and Mrs. Nelson Howard, Mr. and Mrs. Churchill Taylor, Mr. and Mrs. F. M. Avery, Mr. and Mrs. William Knowles, Mrs. Genevieve Hopkins.

VISITING IN SOUTH.

Miss Edna Campbell is visiting friends in Alhambra, Los Angeles, and expects to remain in Los Angeles and vicinity for two months.

BERKELEY MAN TO WED.

Announcement has just been made in Berkeley of the coming marriage of Miss Edith de Cou of Trenton, N. J., and Charles Howard Thomas of Berkeley. The wedding will take place in Trenton early in October and after visiting some of the Eastern cities Mr. and Mrs. Thomas will make their home in Berkeley. Miss De Cou is the daughter of Mr. and Mrs. Thomas de Cou. De Cou is a member of the New Jersey legislature. Thomas is the son of Mr. and Mrs. C. F. Thomas of Prince street, Berkeley.

MOVE TO SOUTH CITY.

Mr. and Mrs. Jesse A. McCall of Oakland have taken a furnished house at South City for six months on account of Mr. McCall's business. They will return to Oakland later.

ON DANCE COMMITTEE.

Miss Mary O'Neil is assisting on committees arranging for the first dance of the season given by the Jovialites Club, to be held at the Home Club at East Oakland on Friday evening, October 18.

Miss O'Neil is also serving on the reception committee of the Young Ladies' Sodality, who will give a delightful ball at Maple Hall on Wednesday evening, October 23, the week following the Jovialites' dance.

Invitations are now being mailed to about 500 young folk in Oakland.

TO GIVE CHARITY ENTERTAINMENT

A charity entertainment called "Yesterday, Today and Tomorrow," will be given in the Colonial ballroom of the St. Francis Hotel on October 12, by the Albert Sidney Johnston Chapter, Daughters of the Confederacy, from 2 to 7 o'clock. Bridge will be played and there will be music, refreshments, and home-made dainties of all kinds. The proceeds will go for the charity fund of the organization. Many society and professional people are members and ardent workers in the charity.

This afternoon the chapter met at the home of Mrs. William H. Creed to honor the anniversary birthday of Admiral Symms.

SCHEDULED WEDDINGS.

Cards have been received for the wedding of Miss Ethel Johnson and Dr. Elmer E. Johnson Buckelhoff, which will take place in Pilgrim Congregational Church on October 17, in the presence of several hundred guests. A reception will follow at the home of the bride's parents, Mr. and Mrs. James A. Johnson, in East Oakland.

Miss Charlotte Hurd will be maid of honor, and as bridesmaids will be Miss Elizabeth Orrick, Miss Elizabeth Wilcox, Miss Irene Schwerr and Miss Dorothy McKnight. Little Miss Elizabeth Jenks will be flower girl.

Miss Florence Robinson's marriage with Charles William Letter will also take place on the [illegible] and will be solemnized in the Fourth Congregational Church. It will be followed by a reception at the Robinson home. Miss Ethel Robinson will be her sister's maid of honor and she will also have a group of bridesmaids.

Mr. W. S. Gunsaus, a farmer living near Fleming, Pa., says he has used Chamberlain's Colic, Cholera and Diarrhoea Remedy in his family for fourteen years, and that he has found it to be an excellent remedy, and takes pleasure in recommending it. For sale by Osgood Bros. Drug Co.

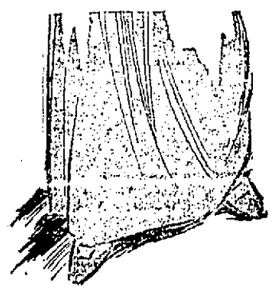

Silk Stockings Are Not Alone to be Seen

The well-dressed woman finds satisfaction in knowing that every part of her costume is in perfect taste.

McCallum Silk Hosiery

gives that satisfaction. They are not just silk stockings, but the *best* silk stockings.

Made of rich, lustrous silk, and made to wear. Cost but little more than lisle. In all the new colors and black.

Matched mending silk goes with every pair as well as a guarantee of perfection from the largest exclusive [illegible] hosiery in the world.

The best dealers in town sell McCallum Silk Hosiery. Send to us for handsome booklet, "Through My Lady's Ring."

McCALLUM HOSIERY CO.
Northampton, Mass.

WOMEN IN THE NEWS

WIFE'S GIRL RIVAL IS ACCUSED OF POISON PLOT

Chorus Woman Under Arrest, is Charged With Portland Crime.

PORTLAND, Sept. 27.—Attempt to murder Mrs. Rosa Dickes by poison extending over a period of more than six months is charged against Margaret St. Clair, a chorus girl at Fritz' theater, who was arrested for the crime last night.

Hovering between life and death, Mrs. Dickes, the comely young wife of E. C. Dickes, piano player for a small theater, seemed unable to escape the insidious poisons, though watched and studied by Dr. Lovell Nelson, her physician. Three times she was within the shadow of death and the element was traced to poisons mixed with the medicines. At last Doctor Nelson took the investigation into his own hands and worked out what he believed is the true solution.

Young Dickes early in the year contracted a relation with the St. Clair girl, in the course of which it is said she became infatuated with him. He asserts that she made frequent threats to kill Mrs. Dickes if the husband did not turn from his wife and give all his affections to the charmer.

Last May Mrs. Dickes was suddenly taken ill and Doctor Nelson found that the attack had been caused by carbolic acid. No explanation presented itself at that time. The poison lingered in her system until June, when an operation gave relief.

Following the operation pepsin was prescribed for the patient. When she was again attacked in July it was found the medicine had been mixed with arsenic. She was taken ill again September 6 and again arsenic was found.

Dickes now supplies the supposed explanation. He tells of the threats and of seeing the chorus girl on the porch of his house at the time of the poisoning. Dickes is under bond.

Inherit Millions

NEW YORK, Sept. 27.—In the will of John Arbuckle, coffee merchant, field with Surrogate Ketchem in Brooklyn yesterday, it is shown that an estate of $30,357,790.66 was left which will be divided equally between his two sisters, the only immediate heirs. The beneficiaries are Mrs. Catherine A. Jamison of Pittsburg, whose sons are now conducting the business of the John Arbuckle Company, and Miss Christina Arbuckle, a spinster, 72 years old, who makes her home in the Arbuckle mansion in Brooklyn. The interest of the estate in the John Arbuckle Company amounts to $28,481,348.32, the remainder of the estate being represented in real estate, works of art and stocks and bonds.

Elopers Wed

SAN FRANCISCO, Sept. 27.—Barnet Franklin and Virginia Dare, daughter of John T. Dare, attorney and former appraiser of this port, eloped to San Rafael yesterday and were married by Justice of the Peace McGee.

The girl's father did not know anything of the affair until last night. He said:

"Franklin and my daughter have been going together since the fire. I am surprised at the news. I did not expect that they would be married at this time, although I have no objections to the marriage."

Mrs. Franklin is a beautiful and accomplished girl. Franklin is well known in newspaper and theatrical circles and is press agent of the Cort theater.

Rich; Didn't Know It

CHICO, Sept. 27.—Mrs. William Elliott, a pioneer resident of this city, has just discovered that she had a fortune in relics and bric-a-brac that she had been accumulating in her home for years. The articles are all the gifts of friends, but the collection has covered so many years that by their very age they have become valuable and in one small room are gathered together relics valued at $11,000 by the tax assessor. Numbered among the relics are ancient Indian baskets, vases, paintings, china and tapestries. Many of the vases are so old that it is impossible to duplicate them.

Quest in Vain

PETALUMA, Sept. 27.—Mrs. L. C. Malek of Los Angeles, arrived here yesterday with a bench warrant issued by the superior court of that county for the recovery of her 2-year-old child, who was kidnaped some weeks ago from her home by its father, from whom she has separated.

The father brought the little one to Petaluma and after placing it in charge of his mother, returned to Los Angeles, where he is in jail.

When Mrs. Malek arrived here she found that her mother-in-law had left for the south with the child on the advice of an attorney.

Bite Is Fatal

COLUMBUS, O., Sept. 27.—Mrs. William F. Brown, a society woman of this city, died yesterday following several months' illness with malaria fever caused by a mosquito bite, according to physicians.

A LITTLE KNOWLEDGE DANGEROUS

By LILLIAN RUSSELL

(Copyright, 1912, by Lillian Russell)

THERE are dyspeptics so scientific that they know just what each morsel of food is going to do to them from the moment it enters their lips. And so they watch its course and anticipate its obstructions, guide it to disaster and suffer from the result. Such people have studied the anatomy of the stomach only sufficiently to know that there are little valves and tubes and membranes that are delicate and wonderful in their mechanism. The picture of them is ever before the dyspeptic, and she can follow each mouthful through its canals. Her imagination can see a seed from a harmless blackberry strike a fragment of toast, and she can feel the contact all over her body, and suffer intensely. So is a little knowledge dangerous.

God made the original mechanism of man, and made it perfect. God made the good things of the earth and made them for man's use, not abuse. If the dyspeptic will force herself to forget how digestion takes place and eat what she wants in a reasonable quantity, she will soon find herself in a normally healthy condition. And the food she eats will be helpful to her physique and beauty. Remember, it is a good thing to know yourself, but not when you make an enemy of yourself.

Lillian Russell

LILLIAN RUSSELL.
Copyright Photo by Schloss, N. Y.

Answers to Queries

E. C.—Skin food is for building up the tissues in the face and is to be used for wrinkles. The cold cream is a cleansing cream and is very refreshing.

ROSABELL—I should advise you to get some good shoulder braces. There are many excellent makes on the market and you should get them from a reliable house.

On account of space I cannot print the English dietary I recommend for gaining flesh, but will be glad to mail it to you if you will write me again asking for it, enclosing a stamped self-addressed envelope.

ELMO—The two things that must be remembered if you wish to reduce superfluous flesh are diet and exercise. Take plenty of exercise; walking, tennis, or any kind of exercise is good. Do not eat sweets, rich greasy foods, or starchy foods. Sleep only seven hours a day and do not take a nap in the afternoon. Rolling is good for reducing the hips. It does not take much room to do this, only enough to turn over a couple of times.

MRS. O. K.—The first thing I would advise you to do in a case of pimply shoulders is to look to your diet. Eat less pastry, sweets, and drink more water. A daily bath in which liberal salt has been sprinkled and an hour's exercise in the open air is good. In addition to this treatment apply a bit of the following lotion to the pimples every day: One dram precipitate of sulphur, one dram tincture of camphor and four ounces rosewater.

POLICEMAN SHOOTS THREE AND HIMSELF

NEW YORK, Sept. 27. — Policeman Anthony Debs, who arrested Harry K. Thaw on the roof of Madison Square garden the night he slew Stanford White, shot and seriously wounded his wife Margaret yesterday, shot two little girls who were innocent bystanders and sent a bullet through his own brain.

He died two hours later in the hospital on a cot near those occupied by his wife and the children he had injured, Margaret Collins and Katherine Hawkesworth, 14.

The shooting was done on the sidewalk in front of Debs' home at 4:20 o'clock, 10 minutes after Mrs. Debs had served her husband with a summons to the domestic relations court on a charge of cruelty.

CHEN CHIN TAO NAMED AUDITOR OF REEPUBLIC

PEKING, Sept. 27.—A presidential order has been issued appointing Chen Chin Tao chief of the new auditing department. Chen Chin Tao, who formerly was vice-president of the board of finance, is now in the United States. His appointment, like that of the foreign advisors, is intended to inspire confidence abroad.

This is considered as another effort on the part of the government to avoid the six-power supervision and to escape foreign control. Chen Chin Tao's financial ability is recognized by the legations, but they doubt whether he will accept the new post.

Miss Jessie Pratt
announces the opening of a
Juvenile Dancing Class
in CENTRAL HALL, 12th st., near Broadway,
Monday, Sept. 30th
AT 2.30 P. M.
Phone Merritt 2979

Modern young men court in haste and repent at leisure.

WE BUY IN THE OPEN MARKET. YOU GET EVERY BENEFIT OF A DECLINING PRICE.

HONEST WEIGHT A SQUARE DEAL LOW PRICES
Washington Market
LESSER BROS.
Cor. 9th & Washington Sts. OAKLAND

WE ARE LARGEST DISTRIBUTORS OF MEATS IN THE STATE OF CALIFORNIA.

OUR S. F. MARKETS:
LINCOLN MARKET, 877 MARKET ST.
WASHINGTON MARKET, 947 MARKET ST.

THE ABOVE BRAND IS POSITIVE GUARANTEE OF QUALITY. WHEN YOU WANT

OTHER MARKETS ALSO
Lincoln Market, Berkeley
Saratoga Market, San Jose

BEST MEATS—LOWEST PRICES

BEEF.
CHOICE STEER BEEF.
Prime Rib Roast 15c and 17½c per lb.
Standard Rib Roast 12½c and 15c per lb.
Choice Cut Pot Roast 10c per lb.
Rolled Shoulder Roast, boneless 10c and 12½c per lb.
Shoulder Roast 9c per lb.
Rib Boiling Beef 8½c per lb.

VEAL! VEAL!
CHOICE MILK CALVES.
Legs of Veal 16c per lb.
Veal Shoulder Roast 10c and 12½c lb.
Veal Breast or Stew 10c per lb.

PORK!
Leaf Lard 8 lbs. for $1.00
Legs of Pork 14c per lb.
Pork Shoulder Roast 11c per lb.
Pork Shoulder Chops 12½c per lb.
Pork Loins, by the whole or half loin 16½c per lb.

LAMB!
Hindquarters of Choice Spring Lamb 16c per lb.
Forequarter of Choice Spring Lamb, 10c lb.
Hindquarter of Selected Nevada Small Spring Lambs 17c per lb.
Forequarter of Selected Nevada Small Spring Lambs 11c per lb.
Legs of Yearling 14c per lb.
Legs of Mutton 12½c per lb.
Loin Mutton Roast 11½c per lb.
Loin Mutton Chops 12½c per lb.
Mutton Stew 5 lbs. for 25c
Mutton Shoulder Chops 3 lbs. for 25c

HAMS!
Eastern Sugar Cured No. 1 High-grade Hams; our well known Washington or Lincoln brands; every one guaranteed U. S. inspected; 10 to 12-lb. average, at 18½c per lb, by the ham.
Picnic Hams 12½c per lb.
Boneless Cottage Rolls 16½c per lb.
Sugar Cured Bacon, by the strip 22c lb.
Home Made Bologna and Liver Sausage 10c per lb.
Frankfurters 12½c per lb.

POULTRY!
Fresh Dressed Chickens 22½c per lb.
Fresh Dressed Fryers or Roasters 30c lb.

The above prices are good at our market in Berkeley, The Lincoln Market, University and Shattuck Avenues.

A FEW OF OUR Grocery Specials
1 50-lb. Sack Good Family Flour $1.20
2-lb. Square Humboldt Butter 70¢
1-lb. Can Burn's Baking Powder; regular 35c—Now 10¢
6 Cans Sardines in oil 25¢
1 Can Best Asparagus; regular 15c Now 10¢
1 Can Pimento; regular 20c—Now 10¢
New on market—Cape Cod Cranberries and Glazed Figs.

WASHINGTON MARKET 9th and Washington Streets

SECOND SECTION

Oakland Tribune.

CLASSIFIED PAGES

VOL. LXXVIII. OAKLAND, CALIFORNIA, FRIDAY EVENING, SEPTEMBER 27, 1912. NO. 38

COUNTRY NEWSPAPERS OPPOSE ANNEXATION

PRESS OF ALAMEDA COUNTY IN ARMS AGAINST SCHEME

PASADENA IS TO FIGHT STEAL

Board of Trade of Southern City Is Against Proposed Law.

Pleasanton Times and Other Papers Take Sides With East Bay Cities.

The press of the rest of the county of Alameda is as eager to defeat San Francisco's annexation scheme as Oakland itself is. The newspapers of Niles, Newark and Pleasanton have taken up the fight and the citizens of those towns as well as of the other communities in the eastern end of the county are up in arms against the plan to dismember Alameda county. They realize that the result would be increased burdens of taxation upon them if the rich cities of Oakland, Berkeley, Alameda, Piedmont, Emeryville and Albany are cut out of the county. They fear that the reputation of Alameda county for fine roads would be lost.

WHAT PLEASANTON THINKS.

The Pleasanton Times says:

Every elector of this and surrounding townships should vote NO to the amendment to the law covering the consolidation of cities and towns, a proposed change of constitution whereby large cities are permitted to swallow their thriving but less populated neighboring municipalities.

The amendment is fathered by San Francisco, which hopes to extend the lines across the bay and into Alameda county, grabbing some of the most thriving and wealthiest cities of California, forcing onto the residents of the acquisition a responsibility of debt caused by the enormous bond issue and at the same time placing herself in control of the political and commercial situation of the state.

The amendment carried, the townships in the eastern portion of Alameda county would probably be forced into a county by themselves, robbed of the recourse now enjoyed through the medium of a big general fund, from which large amounts are taken for road and bridge improvements, and greatly handicapped in a thousand and one ways through the necessity of maintaining their own county government, perhaps, or compelled [illegible] their future with some less influential county than Alam[illegible] In fact, the outcome is but a conjecture, but one not pleasant to ponder over.

Oakland and her sister cities on this side of the bay are putting forth strenuous efforts to apprise the people of the state concerning this vicious amendment. The women's auxiliary is sending out postal cards to every voter of the county asking them to vote against it. The chambers of commerce of the various cities are all interesting themselves in every way possible. Civic bodies of every nature on this side of the bay and in the region to be gobbled up are up in arms against the measure. Do your share. Vote against it.

VIEWS AT NEWARK.

The Newark Register is especially energetic in denouncing the annexation scheme, and in a long article says in part:

Men and women of the interior, you are vitally interested in protecting Oakland and her sister cities from the predatory designs of San Francisco. Your interest will suffer by the creation of an overgrown and greedy municipality which will seek to dominate state government. The logic of such a domination is that the people of California will at some future time be submitting to the rule of some man like Ruef. The creation of Greater New York has enabled Charles M. Murphy, the boss of Tammany Hall to control the Empire State. Moreover, taxes in the outside boroughs have increased and the citizens complain that their wants receive no attention unless they consent to surrender their consciences and rights as free men to the Tammany boss.

But there is a grave economic reason why San Francisco should not be permitted to absorb all the other cities and towns on the shore of the bay. Oakland and Richmond are spending large sums to develop port facilities. At their own expense they are building docks and wharves where deep-water ships and railway cars can be brought together under the most favorable conditions for the cheap and expeditious handling and transshipment of freight. These port facilities will enter into competition with San Francisco and each other, which will be to the advantage of the producer and shipper in the interior.

Give San Francisco the control of the whole waterfront of the bay and a monopoly will at once be established that will be injurious to commerce and detrimental to the development of all that section of the state that must reach the open sea through the Golden Gate. Competition will be stifled and the shippers and producers will be compelled to transact their marine business at the most expensive and inconvenient point of San Francisco bay.

If she has the power, San Francisco will not permit the development of free port facilities on the eastern shore of the bay, where the transcontinental lines terminate, and where ship and car meet at the water's dock. Port charges on this side of the bay will be regulated by San Francisco for the benefit of San Francisco, which would be to the detriment of Oakland and Richmond, and equally to the detriment of the producers and consumers of the interior."

PASADENA'S LABOR MEN.

The following is contained in a letter received by Austin Lewis from Henry A. Huff, secretary of the Pasadena Board of Labor, which represents all the organized crafts of Pasadena:

The feeling of the organized

(Con. on Page 14, Col. 4)

SCHEME IS OPPOSED BY IRISH-AMERICANS

THE Irish-American League of Alameda County, at its regular semi-monthly meeting, held Monday evening, unanimously adopted the following resolution:

"Whereas, An initiative amendment to section 7 of article XI of the state constitution has been filed with the secretary of state and listed by him as the sixth measure on the ballot to be voted on at the November election; and

"Whereas, The proposed amendment has been framed for the express purpose of facilitating the dismemberment by San Francisco of the four contiguous counties of Alameda, Contra Costa, Marin and San Mateo, and absorbing, particularly by consolidation, the seven populous and prosperous cities lying on the eastern shore of San Francisco bay, appropriating their properties, revenues, taxable resources and bonding capacity; seizing their waterfronts and the costly improvements which are being made thereon for the benefit of the commerce of the state at large and diverting the income to be derived therefrom to its own uses, and saddling on these cities a large proportion of its enormous authorized but unissued bonded debt of $57,167,700, in the contraction of which they have had no voice and from the expenditure of which they can derive no benefit, and appropriating approximately 13½ miles of the available commercial waterfront of San Francisco bay in order to secure absolute control of the commerce of the state tributary thereto by land and sea and thereby suppress competition and perpetuate the onerous burdens which it has imposed on the shippers, consumers and producers of the state for over sixty years past; and

"Whereas, The proposed amendment provides for the breaking down of the safeguards now existing in the constitution protecting weaker communities from the aggressions of the stronger ones, or the invasion by any city or city and county of 350,000 inhabitants of any contiguous county, or the disruption of any existing county through the organization therein of a separate city and county, by substituting a majority vote of consent for a two-thirds vote and enabling the crossing of county lines for the dismemberment and annexation of portions of contiguous counties, thereby opening the door for colonization, coercion, intimidation and other devious methods to accomplish the selfish ends of expansion; and

"Whereas, The special privileges conferred by the proposed amendment are restricted to cities or cities and counties containing 350,000 inhabitants and apply only to two cities in the state, namely, San Francisco and Los Angeles (and in part only to Los Angeles), and is, in fact, if not in law, special legislation of the most vicious character, obnoxious to the letter and spirit of the constitution as it now exists; and,

"Whereas, The proposed amendment is a menace to the best interests of the state, to the integrity of its present political subdivisions, and the preservation of that equilibrium which now prevents the domination of the affairs of the state through Tammany control by the large cities, which the proposed amendment, if adopted, will make possible through a combination of the representatives of a Greater Los Angeles and Greater San Francisco in the State Legislature for mutual interest at the expense of the rest of the state; therefore be it

"Resolved, That the Irish-American League is unalterably opposed to the adoption of the initiative amendment to section 7 of article XI, and hereby publicly denounces the proposed amendment and hereby pledges its members to vote against it and exert their influence for its defeat."

PARCELS POST SYSTEM IS PROBLEM

Postmaster Schafer Plans for Changes That Will Be Made Necessary.

Automobile Trucks Must Be Provided and Local Force Increased.

Postmaster Paul Schafer, in common with the postoffice chiefs of the country, is beginning to view with some concern the problems that surround the recently enacted parcels post system which will go into effect throughout the United States January 1, 1913. No instructions or advices have come from Washington as yet, though it is apparent that many changes will have to be made to meet with the requirements of the new system.

The new branch of the postal system will mean that the local force will have to be augmented; room for the increased quantity of mail provided in the already crowded postoffice, and the purchase of additional conveyances for transportating packages in the eight zones prescribed in the bill.

It will not be possible for the already burdened mail carrier to deliver on foot packages weighing eight or nine pounds; suitable conveyances in the way of automobile trucks will have to be provided.

Postmaster Schafer forsees that eventually the parcels post system will develop to an extent equal to the business now done by the express companies, and obviously suitable quarters must be secured and a sufficient number of employes added to the present postal staff.

Just to what extent the merchants of Oakland and the big shippers will make use of Uncle Sam as a messenger boy, remains to be seen. It is generally presumed that the service will become as popular as it has in Europe, where the express companies have been practically forced out of the business of carrying small parcels.

The class of matter to be embodied in the parcels post embraces all other matter, including farm and dairy products, not now embraced by law in either the first, second or third class, not exceeding eleven pounds in weight, nor greater in size than seventy-two inches in length and girth combined, nor in form or kind likely to injure the person of any postal employe or damage the mail equipment or other mail matter, and not of a character perishable within a period reasonably required for transportation and delivery, and weighing in excess of four ounces.

EIGHT ZONES FIXED.

Eight zones have been fixed by congress, representing a territory of from fifty miles to a distance extending 800 miles radiating from any given unit or area. Rates for parcels post matter with respect to the zones have been fixed as follows:

First Zone—Except for city delivery on routes emanating from the office of origin, 5 cents for the first pound and 3 cents for each additional pound or fraction; for city delivery or delivery on rural route emanating from the office of origin, the rate is 5 cents for the first pound and 1 cent for each additional pound or fraction.

Second Zone—Six cents and 4 cents; 150 radial miles.

Third Zone—Seven cents and 5 cents; 300 radial miles.

Fourth Zone—Eight cents and 6 cents; 300 radial miles.

Fifth Zone—Nine cents and 7 cents; 1000 radial miles.

Sixth Zone—Ten cents and 8 cents; 1400 radial miles.

Seventh Zone—Eleven cents and 10 cents; 1800 radial miles.

Eighth Zone—Twelve cents and 11 cents; in excess of 1800 radial miles.

SALUTE TO STARS AND STRIPES FATAL

SOLDIER OF FORTUNE IS SHOT DEAD

MAJOR SMEDLEY BUTLER, COMMANDING MARINES SENT BY ADMIRAL SOUTHERLAND INTO INTERIOR OF NICARAGUA.

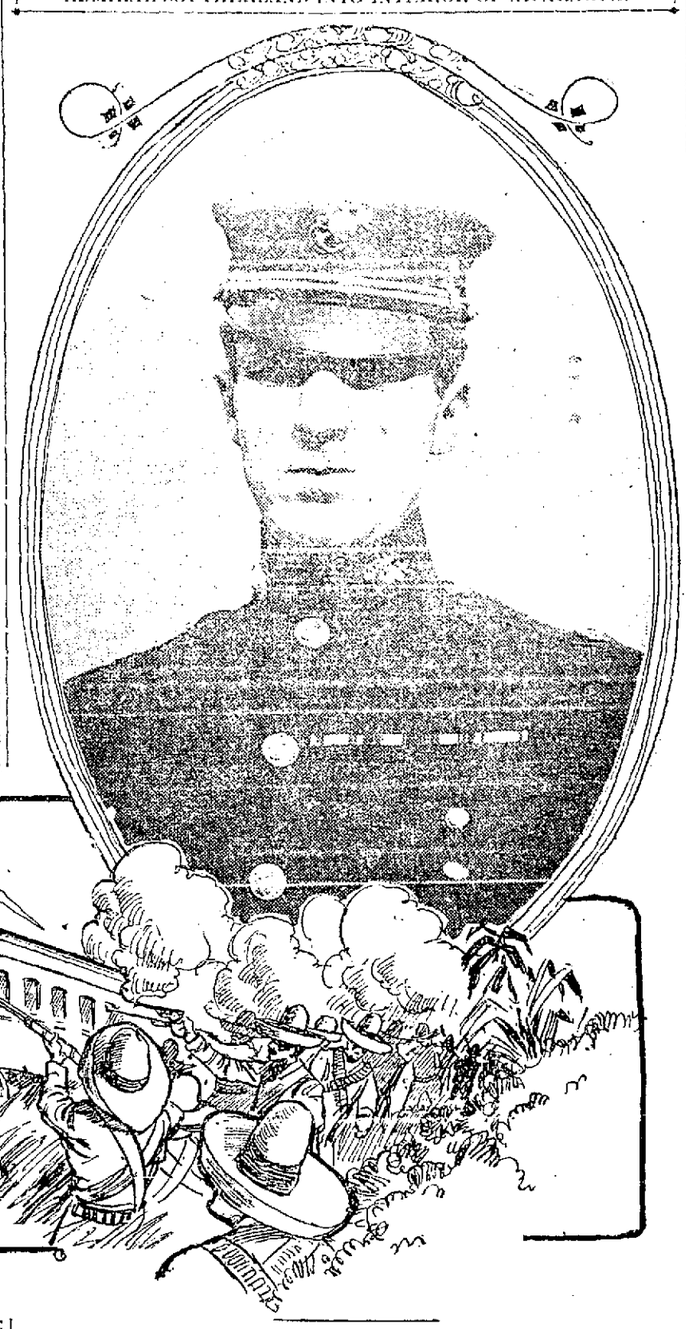

American Marines and Bluejackets Are on Guard Between Managua and Leon

SAN DIEGO, Cal., Sept. 27.—The naval collier Justin has arrived eleven days from Corinto. Captain Merriweather, who commands the Justin, states that when the collier left Admiral Southerland was at Corinto, having transferred his flag to the gunboat Annapolis, and had the situation well in hand. Marines and bluejackets in command of Major Smedley Butler, were guarding the railroad between Managua and Leon. Full trains were running between those places, a heavy guard of bluejackets accompanying each train. There was also a regular train service between Managua and Corinto.

GUARD AGAINST SMUGGLING.

An officer and eight seamen of the supply ship Glacier were ashore on the Gulf of Fonseca, guarding against the smuggling of arms into the insurgent district. The Glacier was also doing patrol duty in those waters.

An American soldier of fortune named Thompson met death in a spectacular way while fighting with the federals against insurgents in the streets of Leon. He was operating a rapid-fire gun against a house in which were some rebel riflemen. Behind him was the house of an American planter.

HOISTS AMERICAN FLAG.

The latter as a measure of precaution hoisted an American flag, whereupon rebels who had been firing at the planter's house, suddenly stopped their fusillade. Thompson, noticing the cessation, turned around to ascertain the cause. Seeing the American flag, he straightened up, turned his back on the rebel riflemen and saluted. It was his last act. As he brought his hand to his forehead an insurgent shot him dead.

Captain Merriweather said that the gunboat Vicksburg had not been in any Nicaraguan port during the four months the Justin has been in Central American waters.

POLICE SEARCH FOR TWO MISSING MEN

The police have been asked to assist in the search for two missing men, who have disappeared mysteriously in the last few days. Miss Mary Carranza, 2011 Liese avenue, has asked the police to search for Manuel Carranza, 1113 Park avenue, who has been missing for several days.

Sol Rousseau, 650 Sixty-third street, was reported missing by his wife.

Tight Shoes Led Mary's Footsteps to Hospital

Feminine fashions in footwear were responsible for sending Mary Peterson of Fruitvale to the receiving hospital today. Mary essayed to wear a Parisian importation with high heels and pointed like a lead pencil. Mary does not come from Paris and her foot bears no striking resemblance to that of Baby Doll's. The consequence was that Mary limped to the receiving hospital and had the big toe on her left foot painted with iodine by the energetic Chief Steward Sam Flatt.

HELD AT BAY BY CRAZED NEGRO

The Police for Two Hours Exchange Shots With Fugitive in Barricade.

Officer Dangerously Wounded Before the Final Rush and Capture of Black.

LOUISVILLE, Sept. 27.—After being held at bay all night by a drug-crazed negro, Louisville police early today rushed the black's barricade and captured him before he could make further resistance.

The prisoner, Ed Jackson, was arrested last night on a trivial charge. He resisted and took refuge in a house nearby and began firing on pedestrians and street cars. One of the policemen sent to arrest him was dangerously wounded. The riot call was sounded. Jackson was barricaded so securely and directed such an effective rifle fire that the police were obliged to fight at long range.

For two hours they exchanged shots with the black. Then firing ceased and the police awaited daylight. The rush on his barricade took Jackson by surprise and he surrendered, although well supplied with ammunition.

The police found two other negroes with Jackson. One of them, who attempted to rush the police, was badly wounded. It is believed the two men were in the house when Jackson took refuge there and that he compelled them to help him in his fight.

PANDERING CASE ENDS IN ACQUITTAL

SAN FRANCISCO, Sept. 27.—"It looks like a case of the higher-ups. It is a case where the law is not enforced by the people for whom it was enacted to protect." This was the way Superior Judge Dunne characterized the case of Charles Stern, a down-town jeweler, who was acquitted by a jury today on a charge of pandering. Stern was charged with having assisted in placing Clara Steck in charge of a woman by the name of Pearl Norton, who conducts a place on Geary street, near Powell. It developed during the trial that the girl had formerly been in a similar position in Butte, Montana. In the opinion of the court, the was sufficient evidence to have convicted Stern without the testimony of one James Rock, who refused to take the stand on the ground that he might incriminate himself.

If you only knew what Mayerle's German Eyewater does to your eyes you wouldn't be without it a single day.

At druggists, 50c; by mail, 65c.

EVIDENCE OF PROGRESS

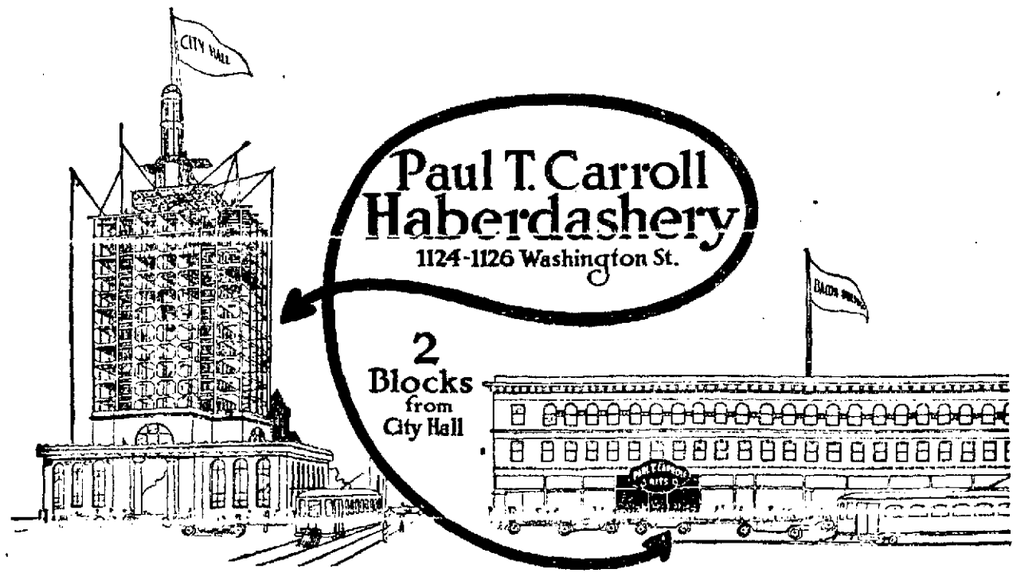

OAKLAND'S FINEST MEN'S STORE

Knox, Stetson and Carroll Hats, Overcoats, Raincoats, Bath Robes and Vests, Men's Fine Furnishing Goods.

Paul T. Carroll, Inc., 1124-1126 Washington Street

Friedman's Fashions

Synonymous with the best in ladies' and misses' suits, dresses, [illegible] of the ordinary predominate in each garment. The prettiest models are shown at Friedman's.

Credit—as far as you like.

Friedman's Inc.

524 TWELFTH STREET
Between Washington and Clay
Oakland, Cal.

BUTTER
EGGS
OUR FANCY GOODS
PRICES TOMORROW

1 lb. 43c
2 lbs. 82c
Eggs 48c

Royal Creamery
519 12th Street.
Also all Branches
Royal Ice Cream, $1.50 per Gal

LUNCH FOR THE RUSY BUSINESS MAN 45c FINEST IN THE CITY
Table d'Hote Sundays, $1.00.
PABST 11TH AT BROADWAY
R. T. KESSLER, Mgr.

Credit

Men's Suits and Overcoats
FOR FALL WEAR.
LITTLE DOWN AND LITTLE EVERY PAY DAY

Each Week $1 Each Week
With Small Deposit Down
You get the best with the convenience of paying for the suit as you wear it.

CASH COLUMBIA CREDIT
OUTFITTING CO.
385-TWELFTH ST. OAKLAND.

BERKELEY

GOSSIP OF STUDENTS AND RESIDENTS IN UNIVERSITY TOWN

AND

SOCIAL AND PERSONAL HAPPENINGS OF DAY IN THE ISLAND CITY

ALAMEDA

CO-EDS TO DON ROBES OF NIGHT

"Nightie" Feature Must Go at Treble Clef Production, Says Coach.

UNIVERSITY OF CALIFORNIA, Sept. 27.—A bevy of college maids, attired in [illegible] robes of the night, will [illegible] the "Spook Chorus," which is to be a feature of "The Campus," the musical opera production given by the Treble Clef for the Metropolitan Theater the evening of October [illegible]. Stage Director W. F. Rochester has [illegible] of the night feature and declares the spook chorus must remain.

"It's silly to raise such a fuss about the spook chorus," declares Miss Harriet Chamberlain, its leader. "It's [illegible] and there is nothing objectionable about the costume."

"The Campus" was written by Walter [illegible], Leon [illegible] of the [illegible] and produced here by him and Percy Hilburn [illegible] never before by amateurs. The cast of the comedy has been announced as follows:

Rosamik, a footlight fairy ..... Kate Sullivan
Bobby Short, varsity yell leader ..... T. B. Hinkle
Richard Tellman, known as "Pat" .....
..... K. Newbold
Scot McFling, varsity guard ..... R. G. [illegible]
Tony Sheldon ..... Melrose Nathan
Prof. Leonard president pro tem ..... J. B. Oliver
Chester Leonard, his son ..... J. Bokanks
Jack, '13 ..... A. W. Hasbrook
Larry, '15 ..... R. T. Parrish
Speedy, '16 ..... O. Melvin
Nellie Perkins ..... Harriet Chamberlain
Mrs. Mac Lauren, the college widow .....
..... Constance Davis
Kate Sheldon, Tony's sister ..... [illegible]
Agnes Roberts ..... Mr. [illegible]
Mary Thrasher ..... [illegible]
Alice May ..... Lois Vocelka

PRESS FAVORABLE TO CHINESE LOAN

English Editors Argue Advisability of Breaking Six-Power Monopoly.

LONDON, Sept. 27.—The London morning papers make the Crisp loan their leading feature. It is unprecedented for a loan to get such attention, and although various opinions are expressed, some papers supporting the Foreign Office, the view of the majority favors the new loan. They argue the advisability, in the interests of both China and Great Britain, of breaking down the six-power monopoly, and express the opinion that the British Foreign Office has mismanaged the affair.

The opinion in financial circles appears to be that the new loan, backed by four powerful banks, hardly can fail. After the British Minister's protest at Peking, some London underwriters of the loan became nervous, whereupon Mr. Crisp offered to relieve them of their undertaking and pay them one-half of one per cent commission for their trouble.

The Peking correspondent of the Daily Mail says the Chinese government proposes to pay off all the Boxer arrears with the proceeds of the new loan. He adds that in addition to the salt tax, the Crisp group have other securities yielding a yearly income of $7,500,000. These are provided for in the contract.

BERKELEYANS NOW NUMBER 52,575

Secretary Drury's Figures Indicate Steady Growth in College Town.

BERKELEY, Sept. 27.—The result of census taking here during the past year was published today by Secretary Wells Drury of the Chamber of Commerce, showing that Berkeley is still [illegible] in the census in the United States, the census of the Census Bureau [illegible] population of 52,575.

[illegible] was [illegible] The gain was [illegible] number of residence permits issued, showing that 2,[illegible] houses have been built in Berkeley since 1910. Allowing an average of three to a house it means 11,475 people have moved into new houses since 1910. That there are 1,[illegible] vacant houses, than in 1910 is attributed to real estate agency, so that these 11,000 people must be an addition to our population, [illegible] and have it 40,100 plus 11,475 equals [illegible]

POLICEMAN SHOOTS WIFE AND HIMSELF

Two Children Wounded When Officer Fires Many Shots.

NEW YORK, Sept. 27.—Anthony Debs, the policeman who arrested Harry K. Thaw after the latter killed Stanford White on the Madison Square Garden roof, shot and probably mortally wounded his wife last night, sent bullets into the thighs of two small girls and then committed suicide.

The shooting took place in front of the Debs home on the Upper West Side, after a quarrel. Debs fired at his wife as she stood on the stoop. One bullet entered his wife's head and others struck Mary Collins and Katherine Hawkesworth, neighbors' children.

DIRECTORS' BOARD MAY BEAR LOSSES

Inability of Black to Cover the Shortage Will Fall Heavily on Others.

PALO ALTO, Sept. 27.—Unless State Senator Marshall Black has property sufficient to cover his confessed shortage of approximately $100,000 in his accounts as secretary of the Palo Alto Mutual Building and Loan Association, the brunt of the loss will fall upon the directors of the association and will be paid out of their own personal resources, according to a statement made this evening by Building and Loan Commissioner George S. Walker.

Black appeared at his office yesterday for the first time since the discovery of his peculations was made last Tuesday.

"I sincerely hope the members of Commissioner Walker that the Palo Alto Mutual will be declared solvent," said the senator yesterday, "and there is not the slightest doubt but that everything will come out all right. I have received many communications and assurances from friends and financial interests who are willing to back me and see myself and the company out of difficulties."

BLACK AIDS DIRECTORS.

Black spent most of the day in making assurances of the solvency of the association and aiding the directors in the planning of the best means by which his assets should be handled for the best interests of the company.

In corroboration of the statement of Black, Attorney J. S. Hutchinson of San Francisco said today: "I have been in touch with prominent and reliable San Francisco financial interests, whose identity I do not wish to disclose, and have learned that they are willing to finance Black out of his present difficulty. They have not only investigated the Cressy Colony project themselves, but have had experts on the ground, and Senator Black's equities in the Merced holding are placed at a value of $110,000.

"These interests are willing to finance the senator out of his present difficulty."

A shortage of $80,000 has been discovered so far by Expert Accountant Hassett. He is looking for the other $40,000 that Black says has disappeared. Black was not able yesterday to help unravel the loans, but told Commissioner Walker that he would do so today.

According to the present outlook, Hassett's report will not be finished until next week, as the search for the missing $40,000 necessitates the examination of all the loans.

After this work is done, Black's assigned assets will have to be carefully examined to find the equity in each.

WEEK BEFORE KNOWN.

It will be a week before the standing of the loan association is known.

"The guarantee stock, the earnings and the surplus will have to be wiped out before it is insolvent and I have any right to liquidate," said Walker. "Even if Black's property realizes only $40,000, the institution can be saved and can continue if the people want it to continue."

Walker is one of the investors in Black's Cressy colony scheme. He put in $1250 last January and never recorded the contract. Therefore he stands to lose it all. He made no effort to safeguard his little investment after he learned a few weeks ago that Black was short in his accounts. His chief object, he says, all through this trouble has been to get hold of all of Black's property, so that the investors in the institution would be safeguarded as much as possible.

The only ray of light in the situation for Black yesterday was a telegram from Cressy, the owner of the colony, that he would stand by Black. This is taken to mean that he will not foreclose.

"Things look considerably brighter than they did yesterday," President D. L. Sloan stated. "Black has also heard from a large bonding concern which offers to take over his Cressy holdings at an excellent figure. The sum will help us to satisfy all creditors of this association."

Sloan denied that anyone else is implicated but Black.

THOUSANDS WATCH STUDENT ANTICS

Senior "Plug-Ugly" Dissolves in Halo Surrounding New Sombrero.

UNIVERSITY OF CALIFORNIA, Sept. 27.—Despite the unusual tax per head of ten cents for entrance, the Greek theater was jammed to the gates and beyond last evening when the students held their annual Pajamerino rally. The event marked also the passing of the "plug-ugly," the battered black tile which has served to distinguish seniors since time immemorial. Hereafter the broad-brimmed sombrero of the plains will be the badge of their tribe.

It was estimated last evening that at least 8000 spectators had crowded their way within the stone confines of the theater before the 2300 yelling undergraduates in the pit below the diazoma began the program. Nighties of various kinds, pajamas of every material from flannelette to silk and grotesque costumes that only by courtesy could have been considered night garb, had been doomed by the students for the occasion.

Professor Edmund O'Neill and Judge William H. Waste of the superior court were the chief speakers of the evening. Roy A. Silent acted as chairman of the evening, Stanley Arnot as yell leader. The yell leader was a busier man than the chairman by about 700 per cent.

[illegible] was adopted by the seniors as their portion of the festivities. A monster senior plug, decked with gold ribons was borne from side to side of the theater by black-garbed fourth-year men, who kept step to Chopin's "Marche Funebre" as it was played by the University Cadet band. In the center of the stage the old plug was buried and over the grave a giant sombrero waved triumphant thereafter during the evening.

Following the exercises in the Greek theater the whole body of students, trailed by most of the 5000 spectators who had got in and the 2500 who hadn't, serpented to the old baseball field, where a great bonfire, fed with fuel collected by the freshmen during the day, was lighted. The majestic strains of the university hymn, "All Hail," brought to an end the tumult of the shouting.

EXPERIMENTAL FIRE.

NEW YORK, Sept. 27.—An "experimental fire in a large manufacturing building containing many tenants will mark the observance of fire prevention day, for which Governor Dix has designated October 9. In the presence of Mayor Gaynor and other city officials, a fire drill will be held in which the 2600 employes in the building will take part. The engines will respond to an alarm and women will be "rescued from upper stories.

MAYOR MOTT ELECTED HEAD OF STATE LEAGUE

George W. Stone of Santa Cruz Chosen Vice-President of Organization

BERKELEY, Sept. 27.—Mayor Frank K. Mott of Oakland was today elected president of the League of California Municipalities at their session in Harmon gymnasium. The other officers elected were as follows: First vice-president, Mayor George W. Stone of Santa Cruz; second vice-president, James Ide; secretary, H. A. Mason of San Francisco.

Mayor Mott briefly addressed the convention after receiving the official gavel, thanking the delegates for his election. He presided during the remainder of the session.

The session this morning was enlivened by a re-opening of the discussion of the papers of W. J. Locke, attacking the initiative, referendum and recall. After considerable discussion the convention decided to withdraw its action of yesterday endorsing the paper and instead to refer the paper to the committee on law.

Venice was chosen as the place for the league meeting in 1913. Vicalia, the only contestant, ran Venice a close race, the vote being 31 to 29. Venice, boosters, headed by Mayor C. W. Holbrook, conducted a vigorous campaign in behalf of the southern city.

GENERAL MEETING.

Following the election of officers and the transaction of other business, the convention as a whole adjourned to Harmon gymnasium, where a joint meeting was held was the faculty and students of the university. In the absence of President Benjamin Ide Wheeler, who is away from Berkeley for a few days as the guest of Regent Charles S. Wheeler, Professor David P. Barrows presided.

In behalf of the president, Professor Burrows expressed the pleasure the university felt in offering shelter to the League during its sessions of the week. The speaker in behalf of the League was Mayor George W. Stone of Santa Cruz. He spoke specially of the accomplishment of the League for the betterment of California cities. University musical organizations rendered several numbers during the meeting. The college yells, delivered lustily by a group of close to a thousand men students, proved of special interest to the delegates.

LUNCHEON ON CAMPUS.

Luncheon for the delegates was served during the noon hour under the oaks on the university campus, the officials and civic bodies of Berkeley acting as hosts. Toward the close of the luncheon the topic of "Publicity in Municipal Affairs" was suggested by President A. E. Dodson and discussed by Mayor Thomas Monahan of San Jose and H. A. Mason, secretary of the League.

This afternoon the delegates made a general inspection of the public buildings and street pavements of this city and Oakland, and this evening they will go in a body to the Oakland Orpheum as guests of the officials and civic bodies of Oakland. A pilgrimage to Richmond is on the program for tomorrow, the closing day. Street pavements and other municipal improvements there will be inspected as well as the road oil and asphalt plans of the Standard Oil Company.

The doctors of the state, county and municipal health departments enjoyed a cruise about the bay today in the Argonaut, the government's health department boat in the immigration service. The trip was arranged through the courtesy of Dr. M. W. Glover, past assistant surgeon in command of the United States quarantine station. The party left the Mission street wharf at 10 o'clock, going first to the immigration station. Thence they proceeded to the plant of the Western Meat Company in South San Francisco for inspection of meat production under federal supervision. The afternoon was to be spent in a cruise of the bay and an inspection from the sea side of the Panama-Pacific Exposition site at Harbor View. Luncheon was served on board the Argonaut.

Tomorrow the health officers will join the delegates to the general convention on the trip to Richmond.

PROTECTIVE MEASURES ONLY.

The delegates to the convention decided adversely yesterday afternoon as to the policy of the initiative, referendum and recall. The vote came when action was requested in regard to an article written by Assistant Secretary William J. Locke, editor of the Pacific Municipalities, the organ of the League, in that magazine Locke criticised the three institutions and advocated large changes in their present application. By their vote yesterday, which was opposed by but few "noes," the delegates endorsed the article. Locke said.

"Direct legislation has come to stay, but these three institutions should not be looked upon as an auxiliary branch to be used on the slightest provocation, but solely as protective measures, only to be resorted to when other means have failed.

"Its provisions should not be such as will enable disgruntled politicians to use it as a club on the administration in power.

"Any plan which enables 10 or 15 per cent of the voters to call an election at will is defective, and any plan is defective which requires by a majority of the voters to submit to re-election because 10 or 15 per cent of the voters petition for his recall.

"In the present method there are several features crying aloud for correction.

"One is the method of petition and I feel safe in saying that the practice of sending around solicitors to secure signatures to petitions is the worst feature of the whole scheme.

"The solicitors seldom know much if anything about the issue and care less. Neither do they hesitate to resort to misrepresentation to get names, for each one of which they get a certain sum.

FALSE REQUEST.

"As a proof of this, recently voters were asked to sign a petition for a law to 'encourage the breeding of pure horses,' which was really meant to reopen the race tracks in California.

"Signers generally have no time to read the petition. Some sign it to help the solicitor earn another ten cents. Few names are signed in the spirit of good faith and sincerity intended by the law."

Locke proposed to remedy these faults by abolishing all soliciting, by having voters opposed to a proposed law be allowed to sign petitions against it, and if their number exceeded the petitioners for it, to hold no election.

OFFICERS CHOSEN.

The Department of Clerks, Auditors and Assessors last night elected officers for the ensuing term. D. D. Kellogg, Auditor of Pasadena, was re-elected president and G. R. Bellah, City Clerk of Oxnard, was re-elected secretary.

The Department of Attorneys elected the following officers: Raymond C. Staats, City Attorney of Berkeley, president, succeeding John F. Davis of Burlingame, and William J. Locke of Alameda, secretary.

Both departments passed resolutions in favor of urging by circular letter a greater attendance of municipal officials at the next convention of the league.

COUNTY PRESS OPPOSES STEAL

Annexation Plot Meets With a Vigorous Opposition From Newspapers.

(Continued From Page 13)

crafts is against any such law, realizing [illegible] with reference to Los Angeles, which city has already shown a disposition to gobble up all the surrounding territory. They all believe that locally this matter will receive due publicity and that a large majority of our citizens will work and vote against the enactment of the same.

UNITED IMPROVEMENT CLUBS.

At a meeting of the United Improvement Clubs the following motion was passed unanimously:

That we heartily endorse the action of the Alameda County league in opposing the amendment to the state constitution known as the San Francisco annexation amendment, and that every delegate of this club be requested to bring this matter to the attention of their local club with the request that we all give the Alameda County league every assistance possible by having each delegate write and urging all our neighbors and members to write to every friend they have throughout the state, making a special personal request of them to work and vote against Amendment No. 6 on the ballot, proposing to amend section 7 of article 11 of the state constitution.

Respectfully yours,
UNITED IMPROVEMENT CLUBS.
By A. A. Leonard, Secretary.

MISLAID PURSE CAUSES ALARM ABOUT BURGLARS

ALAMEDA, Sept. 27.—Mrs. William Shepard of 548 Palace Court was very much surprised this morning to receive a call from Detective William Wahmuth, who told Mrs. Shepard he had come down to investigate the robbery of the Shepard home, reported a few minutes previously over the telephone to police headquarters.

Mrs. Shepard knew of no robbery and no reason for the detective's hurried call [illegible] at first feared it was stolen, but had later found it in a drawer of her sewing-machine. She had sent no message to police headquarters, and was at a loss to explain how a report of the alleged robbery had been given out. Desk Sergeant Walter Jacoby received the report from an unknown man. The man said the burglar was then at work in the Shepard house, and Detective Wahmuth made the three-mile run to Palace Court in record time.

PIONEER WOMAN OF HAYWARD IS DEAD

Mrs. Bridget Flores Passes Away Ten Days After the Demise of Husband.

HAYWARD, Sept. 27.—With the death of Mrs. Bridget Flores yesterday afternoon, Hayward has lost another of its early settlers. Mrs. Flores lost her husband ten days ago, he having died after a lingering illness. Both had lived in Hayward for more than half a century and were intimately connected with the industrial development of this section. Mrs. Flores came to Hayward when it was a hamlet.

The funeral will be held from the dead woman's residence on D street tomorrow morning, following which a requiem high mass will be celebrated at All Saints' Roman Catholic Church. The body will be interred in St. Joseph's Cemetery in a grave adjoining that of her husband.

Mrs. Flores is survived by three sons and three daughters, as follows: Joseph, Antone and Manuel Flores and Mrs. Mary Francisco, of Crow's Landing, Mrs. A. Perry and Mrs. M. Catson. The dead woman was a native of Portugal and 70 years of age.

WILL BRING HOME BODY OF CAPTAIN

ALAMEDA, Sept. 27.—Captain H. Levinson of 938 Santa Clara avenue was killed yesterday at Portland, when he was crushed beneath a pile of lumber in the yard of the Hill Lumber Company at Kalama. Captain Levinson was in command of the steamer F. S. Loop. The [illegible] brought to Alameda for burial.

Captain Levinson is survived by a wife, Mrs. Andine Levinson and four sons, Charles, Harry, Chester and James Levinson. The family have lived in this city between seven and eight years. He was a member of the Master Mariners' Association. Final funeral arrangements will not be made until the arrival of the body from the north.

Better than new!

We Sharpen Your Safety Blades—25c a dozen.

Ludeman & Co.

CUTLERS.

1315 Broadway
Near Fourteenth Street

SALMON FLEET TO CARRY LUMBER

American-Hawaiian Company May Increase Traffic Here.

Because of the unusually heavy demand for lumber from this coast for the Orient, the big steamship companies are feeling a shortage in bottoms and are making preparations to put into service many of the laid up windjammers which years ago plied both the Atlantic and Pacific oceans.

According to a rumor along the local waterfront, an effort is being made by several of the steamship concerns here, backed by eastern and foreign capital, to place the sailing vessels of the salmon fleet, which will lie idle for the coming six or eight months, into the lumber service.

What will probably result in a great increase in the handling of freight and merchandise over local docks is the report received here today to the effect that the American-Hawaiian Steamship people are making arrangements to discontinue their present service to Portland and divert the freight and merchandise handled there over their local docks. According to local officials of the big steamship company the new order will go into effect within the next few weeks. This action on the part of the company will result in an increase of freight handled here through their sheds of probably 50 per cent. The steamers affected by the rumored change are the Nevadan, Isthmian, Nebraskan and Lyra. They will operate directly between here and Salina Cruz and Puget Sound.

R. Sang, a Chinese member of the crew of the Robert Dollar Company's freighter, M. S. Dollar, at present discharging at Long wharf, died yesterday on board from heart trouble. Sang is a bonded man and his death will cost the steamship people several dollars which will be bonded to the dead Oriental's relatives on the other side. An attempt is being made by the other members of the crew to have the remains removed to his home country. This may be necessary under the immigration laws, Sang not being allowed to enter this country under these rules.

The steam schooner Santa Barbara is country. This may be necessary under going repairs. She will go into commission on the lumber service in about two days.

Repairs to the schooner Honolpu were completed yesterday at the yards of the Pacific Shipbuilding Company and the vessel squared away for Puget Sound in charge of Captain Olse.

The ship Star of Iceland of the Alaska Packer fleet was shifted across from the San Francisco side this morning to her winter quarters off East Oakland.

The steam schooner North Fork, Captain Hansen, was the only arrival of the lumber fleet during the last twenty-four hours. She came from Eureka and is at the Sunset Lumber Company's wharf discharging a lumber cargo.

ALAMEDA STORY HOUR.

ALAMEDA, Sept. 27.—Mrs. Mary S. Olsen will relate stories to the children at the Story Hour to be held Saturday morning at 10:30 at the public library.

TEMPERANCE CONVENTION OVER

Elect New Officers for Coming Year and Hear Address by State Officer.

ALAMEDA, Sept. 27.—The Alameda County W. C. T. U. convention elected officers for the coming year at the morning session today. The present officers are President Mrs. C. Mansfield, Hayward; vice-president at large, Mrs. S. M. M. Woodman, San Leandro; corresponding secretary, Dr. Alice Williams, Hayward; recording secretary, Miss Julia A. Wallson, Oakland; treasurer, Mrs. L. M. Worth, Alameda; auditor, Mrs. M. J. Hamilton, Oakland.

The chief feature of last night's session was an address by Edward P. E. Troy on "Proportional Representation." The feature of the afternoon session was an address by Mrs. Sara J. Duer, state president, on "Red Light Injunction and Abatement Law." The convention adjourned at 4 o'clock today. The program for today follows:

10 00—Devotional service, Mrs. M. Van Anda.
10 20—Reading of minutes; announcements; president's message, report of credentials committee; seating of delegates; election of officers, election of county superintendents; reports of local presidents.
12.00—Noontide prayer.

FRIDAY AFTERNOON.

1 30—Devotional service—Mrs. C. C. Herdlett.
1 45—Report of resolutions committee.
2:00—Redlight injunction and abatement law, Mrs. Sara J. Duer, state president.
Music, offering.
2:35—Our state history, Mrs. D. J. Spencer.
2 15—The Union Signal, presentation of Union Signal flag, Mrs. H. E. McNorth.
3:00—Greetings from state corresponding secretary, Miss Anna E. Chase.
3:20—Unfinished business.
4 00—Adjournment.

ST. LOUIS HEARS NEWS.

ST. LOUIS, Sept. 27.—When told of the dispatch from Chicago, saying that one of the two Canadian bank robbers, who escaped from a Chicago saloon after beating a policeman, was arrested here, Assistant Chief of Police Gillaspy said that if the man was arrested, it was without the knowledge of the local police force. The Chicago detectives probably hurried their prisoners out of town without notifying the St. Louis police.

ALAMEDA PERSONALS

ALAMEDA, Sept. 27.—Mr. and Mrs. Charles E. Sargent (Bernice Brooks) are spending a few days with Mrs. Sargent's parents, Mr. and Mrs. James H. Brooks. They came to Alameda by auto from Merced and will leave in a few days for Fresno.

Miss Alice Davies, a talented Alameda violinist, will give a musical tea at the home of the Dutch consul, G. J. G. Marsily, in Oakland in October.

Mr. and Mrs. Leslie Fentress, who spent the summer at their country home on the Russian river, have returned to Alameda for a few days. They will return to the river country next week for a longer stay in the country.

Miss Lucy Standefer of this city is to be one of the bridesmaids of Miss Leslie Manuel of Oakland, who is to marry William Randall of San Diego at the Manuel home in Oakland November 9.

Mrs. C. S. Fitzsimmons hostessed a prettily appointed party Tuesday in honor of Mrs. E. D. Donovan of San Francisco. The guests were: Mrs. E. D. Donovan, Mrs. Ed Bradley, Mrs. James Fennell, Mrs. Thomas McFadden, Mrs. A. C. Kellogg, Mrs. E. T. Cooper, Mrs. Allen Norton, Mrs. A. Nelson, Mrs. Alfred La Motte, Mrs. Lee Stockley, Mrs. William Green, Mrs. A. L. Green, Mrs. James Smedley.

Mrs. S. Montgomery Haslett has returned from a visit at Santa Barbara.

TO OWNERS OF

Talking Machines

(Columbia or Victor)

Special to Talking Machine Owners, a New 65c Double Disc Record for 10c

Full Size 10-inch Double Disc Record One Dime

Limited Demonstration Offer
10c for this Special

COLUMBIA

Double-Disc Record

(Demonstration)

By special arrangement with the Columbia Phonograph Company, for a short time, we can hand you a newly recorded Columbia Double-Disc Record—full regular size, 10-inch—that you can play on your Columbia or Victor machine. We'll tell you why when you call. We'll play it for you first, if you like. And we'll give it to you FREE for just ONE DIME to cover the cost of shipping and handling.ONLY.

Call in the first minute you can do it—or telephone and we will deliver it to your home by messenger.

Kohler & Chase

"Everything Musical"
473 12TH ST., BACON BLDG., OAKLAND

S. N. WOOD & Co.

Oakland Cor. Washington and 11th Sts. Cor. Market and 4th Sts. San Francisco

Saturday Specials in

BOYS' and YOUTHS' SUITS

Boys' Double-breasted and Norfolk Suits, $5.00

Hundreds of these special suits made from strictly all-wool fabrics in new colorings in plains, browns, tans and greys, also fancy mixtures. Most of them are in rough cheviots and tweeds, double-breasted styles, made with full box back coat, and full peg knickerbockers, sizes from 7 to 17 years.

The Norfolks are in the popular Stanley model with long coats and broad shoulders, full peg knickerbockers.

Both these styles are furnished with two pairs of knickerbockers, both full linen lined throughout.

Boys' $5 School Suits $3.95

New school suits for boys, double breasted and Norfolk styles, sizes 6 to 16 years, made from wool cheviots and tweeds, in pretty browns and greys. The styles are attractive and the tailoring and linings unusually good. $5 values on sale Saturday at $3.95.

Baseball, bats or catcher's mitt free with every suit or overcoat.

Chin Overcoats for Boys and Girls $3.95 to $5

Snappy coats for youngsters of either sex from 3 to 10 years, styles which fasten close to the neck or which can be worn open front. Double breasted models in ankle lengths with and without belt. These smart little coats are made from rough cheviots and tweed in plain blues, browns and greys, also fancy mixtures, especially priced from $3.95 to $5.

College Cut Suits for Young Men $10, $12.50 and $15

These are suits that hit the mark every time. The materials are exactly right and the styles have just that degree of smartness that is requisite in a suit for the up to date young man. Cheviots, tweeds and unfinished worsteds in plain colors and fancy mixtures in diagonal and herringbone weave. Models are cut in box back style, with and without center seam, in two and three-button fronts. Full peg trousers with either shaped or plain bottom, all of them extra well tailored, all of them with matched linings of unusual quality. Every suit strictly all wool and sewed with silk. Sizes 15 to 21 years.

Overcoats for Young Men $10, $12.50 and $15.00

Swagger coats for young men in 15 to 21 years. Rough cheviots, Scotch tweeds, English mixtures, in plain browns, greys and fancy mixed effects. Styles are cut with full free hanging backs with or without belt, and with collars which can be worn in several ways, in [illegible]. These coats are the snappiest styles to be had anywhere and there is a saving of at least $5 on each one because they come direct from the maker to the wearer.

Stroller Overcoats for Boys $5.00

Extra length coats, good for boys or girls, sizes 8 to 17 years. All wool materials, lined with wool serge, collars which can be worn fastening clear to the neck or in open raver style. These are the best looking, best wearing coats on the market today, and are not to be matched anywhere for this price.

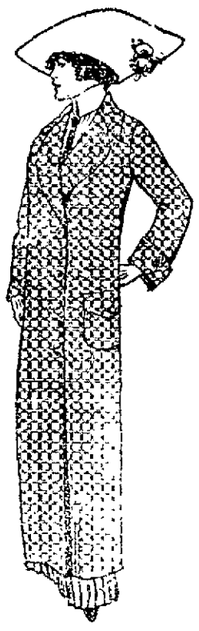

Just Received

An elegant assortment of the

Latest Style Coats

and they are marked at

Prices to Suit Everybody

Remember, you are welcome to a charge account.

Cosgrave's

OAKLAND

Corner

12th and Franklin

ORTIE McMANIGAL TO BE FEDERAL WITNESS

INDIANPOLIS, Ind., Sept. 27.—Ortie E. McManigal, in custody of Malcolm McLaren, one of Detective William J. Burns' assistants, and two guards, arrived in this city from Los Angeles today to be the government's chief witness in the trial of the so-called dynamiting conspiracy cases in the federal court, beginning next Tuesday. McManigal was taken to the federal building where two rooms had been furnished for his occupancy during the trial. Guards were set at the doors and agents of the department of justice said every precaution would be taken against possible interference with McManigal's testimony.

BRINGS SUIT FOR WEDDING RING

United States Army Man Sued for Divorce; Cruelty Alleged.

A request that Thomas F. Smith of the United States commissary department turn over to his wife he gold band wedding ring and her diamond engagement ring is made by Mrs. Eva Smith, in a petition to the Superior Court in connection with her suit for divorce, in which she charges cruelty. The Smiths live at 1210 Thirty-seventh avenue.

The complaint says her husband nagged her continually, told her she ought to be scrubbing floors for a living and that, but for their children, he would kick her out.

Mrs Smith charges he snubbed and ignored her and had refused for days at a time to speak to her. They were married in San Francisco February 7, 1906, and have two children, for whose custody she asked.

Suits for divorce on the ground of desertion were filed by Mollie Maleton against E. H. Maleton and by Maude M. Gray against William S. Gray.

Blanche Weeks sued for divorce from William Weeks, an actor, employed in Los Angeles, for alleged failure to provide.

Twice Mrs. Jennie M. Umbreit intervened to save her children by a former marriage from violence at the hands of Charles C. Umbreit, as she testified. Mrs. Umbreit said that once her husband was threatening one of the boys with an ax and the other time he had a shotgun. She said his temper was so bad she frequently had to hide the children; that she gave them their meals at a separate table and had to put them in an orphanage. She got an interlocutory decree of divorce.

Final decrees were issued to Darwin L. Hayward from Minnie Hayward, for cruelty, and to Josephine Fuller from Lansing S. Fuller.

DOG NUISANCE WORRIES MAYOR OF CHICAGO

CHICAGO, Sept. 27.—Mayor Carter Harrison has been aroused by the great number of persons who have been bitten by dogs during the summer months and has prepared a letter which he will send to the city council on Monday night in which he makes an argument for legislation against the canines.

"The way dogs are allowed to roam the streets of the city," he said last night, "is a disgrace that would not be tolerated in many European cities, and the Legislature should give Chicago some new powers to act in the matter."

The mayor will attach to his letter some statistics showing the number of persons bitten by dogs, the number of animals impounded and the number of prosecutions began against owners during the last year.

McGOVERN SAYS HE WILL VOTE FOR T. R.

MADISON, Wis., Sept. 27.—Governor McGovern issued today a statement in which he announced that he would vote for the Roosevelt and Johnson presidential electors on November 5. Aside from this the governor says he will support the Republican state and Congressional, legislative and local tickets.

FULL DEMOCRATIC STATE COMMITTEE

Central Organization Contains Names of Many Prominent Men.

SACRAMENTO, Sept. 27.—The full list of members of the Democratic State Central Committee is as follows:

At Large—J. O. Davis, Berkeley; R. H. Dewitt, Yreka; A. Caminetti, Jackson; W. J. McGee, San Francisco; Tim Spellacy, Los Angeles; David E. Fulwide, Los Angeles; J. J. Scott, Sacramento; Seth Millington, Colusa; James F. Coonan, Eureka; Charles H. Braynard, Redding; Gertrude Atherton, San Francisco; Mary Helm, Los Angeles, Mrs. Robert Potter Hill, Eldridge; Grace B. Caukins, San Francisco; Mrs. Nevada Kearny, Hollister.

CONGRESSIONAL DISTRICTS.

First—J. B. Sanford, Ukiah; L. W. Juillard, Santa Rosa; Thomas H. O'Connor, San Rafael.

Second—W. A. Shepard, Auburn; Geo. E. Finegan, Nevada City; Francis Carr, Redding.

Third—Edward Randall, Concord; E. E. Leake, Woodland, Thomas Fox, Sacramento.

Fourth—H. P. Flannery, San Francisco; Louis H. Mooser, San Francisco, Justus S. Wardell, San Francisco.

Fifth—William A. Sullivan, San Francisco; William Dolan, San Francisco; Daniel Sheehan, San Francisco.

Sixth—George Beck, Livermore; H. H. McPike, Oakland, S. Bachrach, Oakland.

Seventh—Dr. Ashley Young, Oakdale; C. A. Barlow, Bakersfield, Henry Hawson, Fresno.

Eighth—John A. Hicks, San Jose; H. M. Payne, San Luis Obispo, P. A. G. Anzar, San Juan.

Ninth—Stephen G. Long, Long Beach; D. M. Hammach, Los Angeles, George S. Patton, San Gabriel.

Tenth—Jeff P. Chandler, Los Angeles; W. H. Porterfield, Los Angeles; M. M. Cloud, Los Angeles.

Eleventh—Albert Schoonover, San Diego, T. W. Duckworth, San Bernardino; C. W. Collins, El Centro.

SENATORIAL DISTRICTS.

First—John J. Wells, Red Bluff.
Second—Elijah W. Logan, Redding.
Third—Ben P. Tabor, Auburn.
Fourth—R. L. Hutchinson, Ukiah.
Fifth—Joseph Wolfskill, Suisun.
Sixth—L. W. Nelson, Butte county.
Seventh—D. W. Carmichael, Sacramento.
Eighth—Mark L. McDonald Jr., Santa Rosa.
Ninth—T. S. Malone, San Rafael.
Tenth—L. K. Kuhn, Stockton.
Eleventh—J. B. Leonard, Santa Cruz.
Twelfth—B. A. Wilson, Los Banos.
Thirteenth—W. B. Rhinehart, Oakland.
Fourteenth—Guy Chadwick, Alameda.
Fifteenth—William A. Powell, Oakland.
Sixteenth—C. H. Patterson, Oakland.
Seventeenth—A. McAllister.
Eighteenth—Theodore A. Bacigalupi, San Francisco.
Nineteenth—C. L. Leightner, San Francisco.
Twentieth—Thomas W. Hickey, San Francisco.
Twenty-first — Timothy Tracy, San Francisco.
Twenty-second—T. A. Reardon, San Francisco.
Twenty-third — William Doell, San Francisco.
Twenty-fourth—F. H. Gould, San Francisco.
Twenty-fifth—W. T. Lucas, Santa Maria.
Twenty-sixth—George W. Cartwright, Fresno.
Twenty-seventh—William H. Rogers, Jose.
Twenty-eighth — George E. Meekins, Palo Alto.
Twenty-ninth—William C. Fricke, Los Angeles.
Thirtieth—R. H. Summers, Colton.
Thirty-first—H. H. Cotton, Los Angeles.
Thirty-second—Charles King, Hanford.
Thirty-third—G. W. Glover, Azusa.
Thirty-fourth—Richmond Plant, Los Angeles.
Thirty-fifth—Thomas White, Los Angeles.
Thirty-sixth—L. A. Handley, Los Angeles.
Thirty-seventh—Albert Leo Stephens, Los Angeles.
Thirty-eighth — Lsadore Dockweiler, Los Angeles.
Thirty-ninth—Miss Alice L. Miller, Riverside.
Fortieth—David Rohrick, San Diego.

ASSEMBLY DISTRICTS.

First—Fred Frantz, Del Norte county. W. B. Shearer, Siskiyou county.
Second—L. F. Puter, Eureka.
Third—Henry Clineschmidt, Redding; A. C. Meckel, Weaverville.
Fourth—Ben Armstrong, Alturas. R. M. Rankin, Susanville. M. C. Kerr, Quincy. George B. Morse, Downieville.
Fifth—H. P. Andrews, Red Bluff. Ben F. Geis, Willows. Mendenhal, Williams. Harry Polsley, Red Bluff.
Sixth—John C. Lane, Manchester.
Seventh—W. E. Duncan Jr., Oroville.
Eighth—C. O. Nelson, Yolo county; C. B. Andros, Marysville; John Marklee Jr., Sutter county.
Ninth—Dr. J. W. Hays, Grass Valley; F. L. Sanders, Lincoln.
Tenth—S. H. Lashelle, Suisun.
Eleventh—Thomas E. Green, Napa; L. H. Boggs, Kelseyville.
Twelfth—D. W. Ravenscroft Petaluma.
Thirteenth—Charles P. Dunbar, Santa Rosa.
Fourteenth—Morris Brooke, Sacramento.
Fifteenth—J. R. Hughes, Sacramento.
Sixteenth—Joseph Sherrer, Eldorado county, Placerville; Dr. E. E. Endicott, Amador county, Jackson; Lester T. Price, Markleville; Roy V. March, Calaveras county; Burson.
Seventeenth—James W. Kaye, San Rafael.
Eighteenth—George E. Lawrence, Lodi.
Twentieth—Gordon Ray Young, Stockton.
Twenty-first—James T. Mooney, San Francisco.
Twenty-second—Peter J. Haggerty, San Francisco.
Twenty-third—T. F. Leonard, San Francisco.
Twenty-fourth—Hiram G. Davis, San Francisco.
Twenty-fifth—William H. McCarthy, San Francisco.
Twenty-sixth—John J. Whalen, San Francisco.
Twenty-seventh—Frank P. McCamm, San Francisco.
Twenty-eighth—Joseph H. Hayes, San Francisco.
Twenty-ninth—Vincent E. Smith, San Francisco.
Thirtieth—A. A. Ohnimus, San Francisco.
Thirty-first—Neil T. Duffy, San Francisco.
Thirty-second—Theodore A. Bell, San Francisco.
Thirty-third—A. Lewis Miller, San Francisco.
Thirty-fourth—M. G. Callahan, Alameda county.
Thirty-fifth—T. C. Stoddard, Alameda county.
Thirty-sixth—H. E. Harwood, Alameda county.
Thirty-seventh—J. K. Moffitt, Alameda county.
Thirty-eighth—J. R. Kelly, Alameda county.
Thirty-ninth—C. W. Fletcher, Alameda county.
Fortieth—C. F. Fraser, Alameda county.
Forty-first—R. B. Bell, Berkeley.
Forty-second—John Welsh, Berkeley.
Forty-third—William T. Jeter, Santa Cruz.
Forty-fourth—Lee Darneal, Los Gatos.
Forty-fifth—J. W. Chilton.
Forty-sixth—George Fink, Crows Landing.
Forty-seventh—G. E. Elbeshutz, Independence; J. J. Trabucco, Mariposa; John Murphy, Bridgeport; James Ople, Jamestown.
Forty-eighth—R. L. Townsend, San Benito county; Joseph A. Bardin, Monterey county.
Forty-ninth—S. C. Cornell, Merced; J. M. Griffin, Madera.
Fiftieth—R. L. Feeler, Coalinga.
Fifty-first—T. E. Collins, Fresno.
Fifty-second—J. J. Vandenburgh, Selma.
Fifty-third—E. P. Rogers.
Fifty-fourth—W. J. Webber, Hanford.
Fifty-fifth—Morley Maddox, Visalia.
Fifty-sixth—Fred Hall, Bakersfield.
Fifty-seventh—Mrs. Anna B. Garner, San Bernardino.
Fifty-eighth—C. M. Brown, Redlands.
Fifty-ninth—Thomas M. Starke, Santa Barbara.
Sixtieth—J. M. Argabrite.
Sixty-first—S. F. Van Meter, Los Angeles.
Sixty-second—Lloyd W. McAtee, Los Angeles.
Sixty-third—Dr. R. W. Hill, Los Angeles.
Sixty-fourth—Robert E. Rhinehart, Los Angeles.
Sixty-fifth—Frank D. Haddock, Los Angeles.
Sixty-sixth—Joseph Simonds, Los Angeles.
Sixty-seventh—Dr. Z. T. Malsby, Pasadena.
Sixty-eighth—F. H. Osler, Pomona.
Sixty-ninth—Walter F. Dunn, Monrovia.
Seventieth—C. T. Allongan, Willowbrook.
Seventy-first—F. F. Breen, Wilmington.
Seventy-second—Otis Wellborn Jr., Los Angeles.
Seventy-third—Leon Helm, Los Angeles.
Seventy-fourth—W. T. Harris, Los Angeles.
Seventy-fifth—J. P. Carter, Los Angeles.
Seventy-sixth—Frank P. Hall, Santa Ana.
Seventy-seventh—[illegible]
Seventy-eighth—R. H. [illegible]
Seventy-ninth—H. L. Moody, San Diego.
Eightieth—J. D. O'Connell, National City.

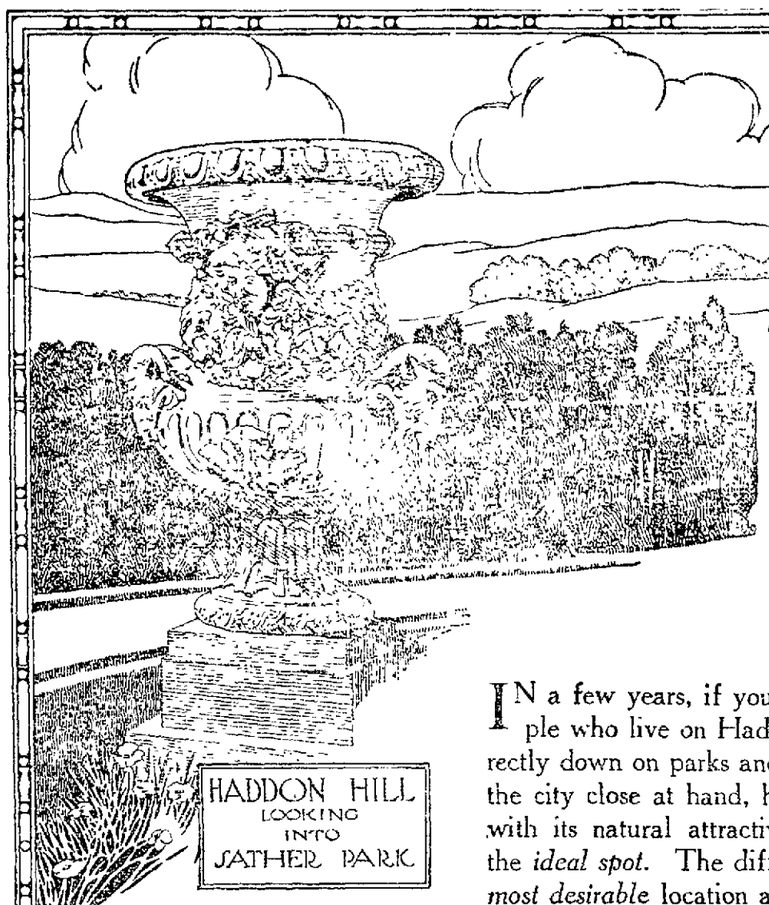

"Eventually—

HADDON HILL

Why Not Now?"

IN a few years, if you live elsewhere, you'll be envying the people who live on Haddon Hill. This pleasant knoll, looking directly down on parks and boulevards and across the pleasant lake to the city close at hand, has a warm, fogless *climate* that, combined with its natural attractiveness and unusual improvements, makes it the *ideal spot*. The difference in price between a home-site in the *most desirable* location and that *not so good* is very little. You are buying for both present and future when you buy in Haddon Hill.

Do you realize how close Haddon Hill is to the shops, banks, restaurants and busy life of Oakland?

Haddon Hill lies just on the east shore of the Lake.

Two or three blocks from the west shore the business buildings of Oakland begin.

Haddon Hill is in no sense suburban; it is in the heart of a great city, yet lifted above its noise and dust; in the city, yet apart from it.

From Haddon Hill to the great new million dollar Hotel Oakland, the center of the city's social life, is a less distance than from the Ferry to Kearny street.

"I have seen all the properties offered for sale on both sides of the Bay," said a man from Los Angeles yesterday, "and my choice of them all is Haddon Hill."

You will say so, too, when you see Haddon Hill's curving boulevards, note the absence of poles or wires (all wires are underground conduits), observe the great flight of marble-white steps one hundred and forty feet in length, the figure of a puma modeled in stone by Arthur Putnam, the giant vases from Sarsi Studios, and study the new and original arrangements of Haddon Hill.

Let us send a motor to take you to Haddon Hill.

A charming brochure containing drawings by Casimer Mayshark, of sculptural ornaments by Arthur Putnam, may be had for the asking.

Wickham Havens Incorporated,
Entire Top Floor
Oakland Bank of Savings Building
Oakland, California
1011-1012 Hearst Building

Newell-Murdock Company,
30 Montgomery St.,
San Francisco
2037 Shattuck Ave.,
Berkeley

You Will Surely Be Interested in These

Splendid Values

Offered by Oakland's New Millinery Department Store

at our temporary location

1420 San Pablo Avenue

Next to First National Bank Building, pending completion of

Big New Store on Fourteenth St., Near Clay.

Beautiful New Shapes

All the wanted styles and materials, imported velours, select pile plushes and velvets $5.00

This season's most desirable

Shapes, Colors, Combinations

This is not a special sale or special offering of any kind—simply a demonstration of the values you may expect at this store.

Trimmed and Tailored Hats

The kind you would usually expect to be sold at from $7.50 to $10.00. Choice of a nice assortment of strikingly new and beautiful fall models at $4.95

Servin's MILLINERY

Temporary Location

1420 San Pablo Ave., Nr. 14th St., Oakland

WED WHILE YOUNG IS ELIOT'S ADVICE

Harvard Freshmen Told to Look Forward to Being Grandfathers.

CAMBRIDGE, Mass., Sept. 27.—President Eliot of Harvard is an advocate of early marriage, and in addressing members of the Harvard freshman class yesterday on "Looking Ahead," admitted it. He also condemned late marriage as the great evil of modern times.

"Look ahead to marriage," Dr. Eliot advised, "and I should say the sooner the better. Late marriage is an evil and in the life of educated men it has become far more serious than in the life of the laboring man.

"Postponed marriage is the great evil of modern life. It is not a valid excuse to say that you wish to give the girl you are to marry as much luxury as she had in the home of her parents. If the girl has been brought up in too much luxury the sooner she is given a chance to live differently the better.

"You should look forward to being a father. Then, when you are 30 to 40 years old you should look forward to serving your country. The time will come when you will be 50 or 60 years of age. Then it will be time for you to be a grandfather. That is a thing to look forward to, and you had better begin looking forward to it now. Postponed marriage has the great disadvantage that a man cannot begin to have grandchildren until he is too old to enjoy them."

TESTIFIES IN FAVOR OF "DAKOTA DAN"

CAMBRIDGE, Mass., Sept. 27.—Frank P. Moore, formerly a wool buyer at Dickinson, N. D., testified today that the Dakota claimant to the name and estate of the missing Daniel Blake Russell of Melrose, told him some years ago that he, the claimant, was Daniel Russell of Melrose. Moore placed the time between the years 1901 and 1904 before the death of the elder Russell.

$100 WORTH OF JEWELS SECURED BY BURGLAR

Burglars broke into the home of Mrs. C. S. Wells, 1532 Webster street, last night and stole jewelry and silverware, valued at $100. Other thefts reported were as follows:

Mrs. J. Stever, 593 Thirteenth street, jewelry taken from her rooms. Mrs. H. Varcee, 616 Twelfth street, residence entered and jewelry taken.

CLUBS TO UNITE AT ENTERTAINMENT

Dancing to Follow the Benefit Musical and Literary Program.

A musical and literary entertainment will be given October 1 at 8 p. m. at Settlement hall, Dennison street, East Oakland, under the auspices of the Dennison Club and Garfield School Mothers' Club. The entertainment will be given to raise funds with which to purchase a portrait of former President Garfield. At the dedication of the Garfield School assembly hall some time about the middle of October the picture will be unveiled with appropriate exercises.

The program for the entertainment of October 1 will be as follows:

Piano solo, Beth Geckie; violin solo, Miss Goffin; tenor solo, Will Moyer; song, Miss Hockmeister; recitation, Mrs. A. R. Dow, song, G. Hall, selections, male quartet; chorus, Star-Spangled Banner.

Dancing will follow. The committee in charge consists of the following named: Mrs. Eliza Wolfenden, president of the Dennison Club; Mrs. Nellie C. Lane, president Garfield School Mothers' Club, and Mrs. J. B. Low.

REV. BRADNER GUEST AT CHURCH RECEPTION

The members and friends of Grace Methodist church, Thirty-fourth and Market streets, tendered a reception to their pastor, Rev. E. J. Bradner last night, welcoming him and his family to [illegible] of service. The meeting was presided over by Mrs. W. N. Russell and the address for the church was made by A. H. Plepenburg. Rev. A. J. Hanson, Rev. H. W. Hewitt, Rev. W. J. Sims, Charles H. J. Truman, Evangelist Charles H. Coulter and Dr. Reid made short addresses, Rev. and Mrs. Bradner responding. Mr. Armstrong rendered a violin solo. Refreshments were served at the close of the program.

WILSON WOULD EXTEND LABOR'S LEGAL SCORE

[illegible] address here last night Governor Wilson pointed out that the privilege of organization on the part of labor is not recognized by the courts of the United States, and added:

"I believe that we ought to build a brief for the legal right to organize. Of course we can go to the [illegible] and say, we may say that [illegible] organize. But imagine the [illegible] in the senate. Do you think you could get through a law that capital could not be organized?

"Of course, the law must regulate what capital can do with its organization [illegible] the law ought to regulate what organized labor can do with its organization."

15 DOLLAR SUITS

A great Saturday offer from a store known to give great values. For tomorrow we offer you a choice line of new

Fall Suits and Overcoats

worth up to $25.00 the garment. They came yesterday by express. They are expressly for sale tomorrow at

Fifteen Dollars

CHICAGO CLOTHING HOUSE

L. SCHWARTZ, Prop.

1118 Washington Street, Bacon Block

The House of Quality and Right Price.

WILSON TO TOUR MIDDLE WEST

The Democratic Candidate to Speak in Denver on October 7.

NEW YORK, Sept. 27.—Governor Wilson will leave New York on October 2 for a western trip which will take him [illegible] He will speak there on the night of Monday, October 7, after spending Saturday with Wm. J. Bryan at Lincoln. Other cities where Governor Wilson will speak are Pittsburg, Indianapolis, Topeka, Kansas City, Mo., Cheyenne, [illegible] Denver to New York [illegible]

Wilson's first stop will be in Pittsburg October 3, where he will speak at night. On the morning of October 4 he will leave Indianapolis [illegible] Lincoln for Denver. After his speech there on the 8th he will leave for Kansas City, making speeches on the way at Norton and Topeka. He will speak in Kansas City the night of the 8th and in Springfield, Mo., the 9th.

TRIBUNE'S FREE PHOTO ORDERS

Have the Little Ones' Pictures Taken; They Make Acceptable Xmas Presents.

If you are a TRIBUNE classified advertiser, don't forget to remind the clerk [illegible] the photographs. He has instructions to give every classified advertiser placing a cash adlet over the counter to run for one week or more an order on the famous Arrowsmith Studio for two handsome large photos. Don't be afraid to ask about them, because we want every one of our friends to take advantage of this offer. Samples of the photographs are on display in our offices.

T. ROACHE MAY SUCCEED SPIRO

Mayor Rolph Soon to Announce Successor to Police Commissioner.

SAN FRANCISCO, Sept. 27.—Mayor Rolph announced today that he would soon appoint a successor to Isaac H. Spiro, who resigned as police commissioner under charges of malfeasance in office. The report that Theodore Roache will be Spiro's successor becomes more persistent.

At yesterday's meeting of the Board of Police Commissioners Gerald L. Ball and Theobald M. McCarthy, patrolmen, were fined $25 each and reprimanded by the board. They were found guilty of charges preferred by Robert Hawkins, a bartender at Polk and Sutter streets. Hawkins testified that, on the night of September 14, the two policemen beat him without justification. Patrolmen John Lyons and Goodman Lance, who were present, were reprimanded by the board.

Former Patrolman Patrick Crowley, who was dismissed for cause, was advised to wait for a year before submitting his petition for permission to take the civil service examination for restoration to the department. He asked that he be given the opportunity at once, though he was dismissed only a week ago.

SOCIAL DISTINCTION BARRED IN COUNCIL

Turner Declares That No Line Should Be Drawn in License.

That social distinction between the higher type of social club of Central Oakland and the social clubs of West Oakland whose membership is recruited from the colored population should not be permitted to sway the judgment of members of the city council was proposed by Commissioner of Public Health and Safety Fred C. Turner this morning as an argument in favor of granting immediately to the Fred Douglas Social club, 405 Wood street, free liquor licenses. The club is made up of negroes, and today applied for a free privilege such as is enjoyed by the fraternal clubs and other social clubs.

Commissioner W. J. Jacobs objected to this plan of giving the license to the club without investigating.

"This is probably a bunch of men who want to get together and gamble," declared Jacobs. "The membership of this club should be looked into. I move that the police investigate and that the matter be laid over."

"Well, we shouldn't make social distinctions," said Turner. "These men are negroes, and we don't want to give them the impression that there is any difference in our attitude toward them on account of that fact. But if it is desired, the matter may go over to give the chief of police time to look into the question of membership."

Action on the request was deferred pending the investigation.

PLAYGROUNDS ARE NOT FOR ADULTS

Big Sign Warns Them Not to Lounge in Parks Set Aside for Young.

SAN FRANCISCO, Sept. 27.—Hereafter signs on the playgrounds of this city will read, "No adults will be permitted to lounge on these grounds." Superintendent of Grounds Schlitter informed the playgrounds commission at its meeting yesterday that objection had been made to existing signs which read, "No adults allowed on these grounds except on Sundays," which had been put up to prevent men stretching themselves on the grounds and sleeping there.

Father Crowley, president of the board, said that there was no desire to keep citizens from going on the grounds to see what they looked like, and the change was accordingly ordered.

MEXICAN REBELS LOOT SMALL TOWN

DOUGLAS, Arizona, Sept. 27. — Four hundred rebels entered the town of Bocoachi, 30 miles west of Nacozari, yesterday and took what had been left after two previous raids.

A band of 100 rebels looted the Gabalonda Ranch, 35 miles southwest of Douglas, and stole all the horses and provisions and were reported to have carried with them two Mexican women employed on the ranch.

COMMITTEE TO DISCUSS RATES

President Faymonville Appoints Men to Meet With Mayor Rolph.

SAN FRANCISCO, Sept. 27. — President Bernard Faymonville of the Board of Fire Underwriters of the Pacific has appointed W. J. Dutton, Rolla V. Watt, Whitney Palache, R. W. Osborn and C. C. Kinney to act with himself as a committee to discuss with a committee representing the city the matter of reduction in insurance rates. Faymonville's notice of the appointment was before Mayor Rolph this morning.

In his letter to the mayor Faymonville replies to Mayor Rolph's defense of the auxiliary water system, saying:

"Referring now to your valued favor of September 26, addressed to the undersigned as president of the board, we desire to say that this board, like yourself, earnestly desires that the plans adopted for the improvement of the city's fire hazard, when done, shall be well done, and, as definite units of that work are properly completed, admits the right of the section so benefited to proper recognition in rate. The board has always stood ready to give such recognition; but this you will concede, that it has a right to expect satisfactory evidence of the actual efficiency of any protective unit before granting a rate reduction to the section claimed to be so benefited.

"It, therefore, seems to us that the apparent difference in opinion existing between you and the Board of Underwriters, both as to facts and conclusions as developed in the correspondence heretofore had, can be better discussed and harmonized at the coming conference."

UNWRITTEN LAW CLAIMS 'GENERAL'

'Shot While Trying to Escape' Is Report on Vega's Death.

DOUGLAS, Arizona, Sept. 27.—"La ley fuga," the unwritten law, dreaded by the Mexican outlaw and revolutionist, claimed "General" Alejandro Vega, when he left Cananea overland, last Saturday, under a guard of six soldiers from Hermosillo, according to the word that reached here today.

"Shot while trying to escape," was the official report. Vega was arrested at Naco several weeks ago on a charge of inciting the Yaqui Indians to revolt, and attempting to bribe the commander of the federal garrison in a small Sonora town to join the rebels.

WORKER FROM MELROSE IS SEVERELY INJURED

SAN FRANCISCO, Sept. 27.—William Trimble, a longshoreman, living at 821 Fifty-second street, Melrose, was severely injured today while working at pier 41. He was crushed between a trainload of lumber on the wharf and sustained a compound fracture of the left leg. He was treated at the Central Emergency Hospital.

$9.00 BUYS A LOT 25X100

And Six Months Paid-in-Advance Subscription to THE TRIBUNE

SELECT YOUR SUMMER HOME NOW

OWN YOUR CAMPING SITE DON'T RENT IT!

$9 Secures a site for an ideal Summer Home in the Santa Cruz mountains near Boulder Creek and a six months' paid-in-advance subscription to the OAKLAND TRIBUNE

For the price you usually pay for the privilege of camping on another's property during the summer months you can own your own lot in a country where camping, fishing and hunting cannot be excelled

JUST THINK OF IT

THESE LOTS ARE IN

WONDERLAND

IN THE SANTA CRUZ MOUNTAINS

In the best part of the famous Little Basin through which winds Scott's Creek upon which the State maintains one of it's few fish hatcheries. "Little Basin" is famed by those who know, for the game which is found there. Its streams abound in trout and the numerous beautiful camping sites it contains lure one to outdoor life. WONDERLAND is 4 miles from Boulder Creek on the Bloom Grade. Excellent roads, marvelous scenery all within 3 hours of Oakland. It adjoins Big Basin in State Redwood Park

THESE LOTS are level (not an impassable hillside) and a clear title, deed and notary fees included for **$9.00**

BE INDEPENDENT

WHEN VACATION TIME COMES

BUY TODAY ACT AT ONCE

See CIRCULATION DEPARTMENT TRIBUNE

Main Office: EIGHTH AND FRANKLIN

SOUTHERN PACIFIC
OAKLAND

ON AND AFTER SEPTEMBER 15, 1912.

Leave.—SIXTEENTH STREET DEPOT—Arrive

7:12a Richmond, San Pablo, Vallejo, Junction, Crockett, Port Costa, Martinez, Bay Point, Antioch, Byron Hot Springs, Tracy, Stockton, Lodi, Galt, Sacramento—Tracy, Patterson, Newman, Los Banos, Mendota, Ingle, Kerman, Fresno..... 11:20p

7:32a The Statesman—Richmond, Vallejo Junction, Port Costa, Benicia, Suisun, Elmira (Vacaville, Winters, Ramsey), Davis Sacramento 9:50a 6:12p

7:51a Goldfield Passenger—Roseville, Rocklin, Auburn, Colfax, Truckee, Boca, Verdi, Reno, Sparks, Hazen, Churchill, Wabuska (Yerington, Hudson, Bridgeport, Bodie, Mina, Tonopah, Goldfield—Laws, Keeler, Tonopah-Goldfield standard sleeper leaves 16th St. on No. 4, 9:37a. 7:30a

Richmond, Port Costa, Benicia, Suisun, Tolenas, Dixon, Tremont, Sacramento 10:05p

Roseville, Wheatland, Marysville (Oroville), Chico, Red Bluff, Anderson, Redding, Dunsmuir, Davis, Woodland, Williams, Willows, Orland, (Hamilton), Corning 7:10p

8:14a Richmond, Vallejo, Santa Rosa, Napa, St. Helena, Calistoga — Crockett, Port Costa, Martinez, Avon, Concord, Walnut Creek, Alamo, San Ramon. 5:37p 6:05p

9:14a Richmond, Port Costa, Martinez, Pittsburg, Antioch, Byron, Tracy (Stockton), Modesto, Merced, Berenda (Raymond), Fresno, Selma, Goshen Junction, Tulare, Delano, Bakersfield—Yosemite Valley via Merced and El Portal 5:52p

No. 80—Fresno, Goshen Junction (Hanford, Rosa), Visalia, Lindsay, Porterville, Lucor, Bakersfield 8:00p

9:37a Atlantic Express—Port Costa, Benicia, Elmira, Sacramento, Auburn, Colfax, Truckee (Lake Tahoe), Reno, Cobre, Ogden, Salt Lake City, Denver, Omaha, Chicago 7:53p

Tonopah-Goldfield sleeper to Sparks, on No. 24 Sparks to Goldfield 7:30a

10:17a Richmond, Pinole, Vallejo Junction, Port Costa, Martinez, Avon, Concord, San Ramon.... 5:37p

10:38a San Francisco "Overland Limited"—Ogden, Cheyenne (Denver), Kansas City, St. Louis, Omaha, Chicago, Salt Lake City, Denver, Kansas City, Des Moines, Chicago. No local passengers carried between any stations San Francisco and Hazen..... 1:30p

11:14a Los Angeles Passenger—Richmond, Port Costa, Bay Point, Byron Hot Springs, Tracy (Stockton), Merced, Berenda, Fresno, Visalia, Bakersfield, Los Angeles—Hanford, Lemoore, Coalinga—Tulare, Tipton, Pixley, Delano—Sanger, Reedley, Dinuba, Vallejo, Mare Island—Napa Junction, Napa 6:30p 8:32p 10:50a

11:53a Shasta Limited—Portland, Tacoma, Seattle — Via Shasta Springs. Sleeping car train—Does not carry local passengers—First-class pay tickets..... 8:17p

12:34p Richmond, San Pablo, Pinole, Rodeo, Vallejo Junction, Crockett, Port Costa, Benicia, Suisun, Dixon, Sacramento 10:32a

Motor—Davis, Yolo, Williams, Willows, Germantown, Orland, Hamilton 7:10p

Sacramento, Roseville, Marysville, Gridley, Chico, Tehama, Red Bluff—Auburn, Colfax.... .....

3:34p Richmond, Pinole, Crockett, Port Costa, Benicia, Suisun, Elmira (Vacaville, Winters), Dixon, Sacramento—Davis, Woodland, Knights Landing, Tudor, Yuba City, Marysville, Oroville— 10:37a

3:54p Fresno Passenger — Richmond, Port Costa, Martinez, Bay Point, Antioch, Byron Hot Springs, Lathrop, Modesto, Turlock, Merced, Fresno, Return via Tracy, Livermore and Niles..... .....

4:32p Richmond, Vallejo, El Verano, Santa Rosa, Napa, St. Helena, Calistoga—Crockett, Port Costa, Martinez, Avon, Walnut Creek, San Ramon, Livermore..... 8:51a

5:14p San Joaquin Valley Flyer—Port Costa, Tracy (Stockton), Modesto, Merced, Madera, Fresno, Goshen Junction, Tulare, Bakersfield, Mojave, Los Angeles 12:10p

Tracy, Patterson, Newman, Los Banos, Mendota, Fresno. Arrive First and Broadway 10:06p.

5:34p El Dorado—Port Costa, Benicia, Suisun, Sacramento, Lincoln, Wheatland, Marysville (Oroville), Gridley, Biggs, Chico... 10.56a

Motor—Davis, Arbuckle, Williams, Colusa Junction, Willows, Orland, Corning, Tehama 10:05p

Vallejo Junction, Vallejo, Mare Island 7:10p

6:54p Owl Limited—Los Angeles .... Sleeping car train—does not carry day coach passengers. 7:37a

7:18p Eastern Express—Port Costa, Suisun, Elmira, Sacramento, Colfax, Truckee, Boca, Reno, (Wadsworth), Hazen (Fallon), Battle Mountain, Palisade, Elko, Cobre, Ogden, Salt Lake City, Pueblo, Denver, Kansas City, St. Louis, Chicago 7:53p

7:34p China and Japan Mail — Port Costa, Stockton, Lodi, Sacramento, Truckee, Reno, Sparks, Hazen, Winnemucca, Battle Mountain, Palisade, Elko, Cobre, Ogden, Cheyenne, Denver, Kansas City, Omaha, Chicago 2:30p

7:40p Loop — Sundays only — Stege, Richmond, Pinole (Vallejo), Crockett, Port Costa, Martinez, Concord, Walnut Creek, Livermore, Niles, Oakland ....

8:37p Oregon Express — Port Costa, Suisun, Sacramento, Roseville, Marysville, Chico, Tehama, Red Bluff, Shasta Springs, Weed (Klamath Falls), Ashland, Portland, Tacoma, Seattle, Spokane 12:30p

10:17p Richmond, Port Costa, Tracy, Lathrop, Modesto, Turlock, Merced, Berenda, Madera, Fresno, Tulare, Bakersfield. Connect at Fresno or Goshen Junction for Hanford, Armona, Lemoore, Rossi, Huron, Coalinga; also for Visalia, Exeter, Lindsay, Porterville, Ducor. Connect at Bakersfield for Gosford, McKittrick—Monarch, Fellow 7:15a

10:57p Portland Express—Port Costa, Benicia, Suisun, Elmira, Davis, Woodland, Willows, Redding, Dunsmuir, Shasta Springs, Stasson, Weed (Macdoel, Klamath Falls), Medford, Albany, Ashland, Portland, Tacoma, Seattle 6:50a

Mr. Merchant! That idea of yours. Let THE TRIBUNE commercial artists work it out for you. Drawings and cuts promptly furnished for all advertising. Phone Oakland 528, 2nd 18th St., East Oakland.

BROADWAY AND FIRST ST.

7:00a Dublin, San Leandro, Hayward, Niles, Centerville, New Haven, Alviso, Agnew, San Jose 7:05p 7:15p

7:52a Niles, Tracy, Lathrop, Stockton, Lodi, Galt, Brighton, Sacramento, Roseville, Auburn, Colfax .... (Arrive via Martinez, Port Costa, 10th street, 10:50p). Connects with motor leaving Sacramento at 8:00 a. m. for Marysville, Live Oak, Gridley, Biggs, Durham, Chico.

9:25a San Leandro, Lorenzo, Hayward, Decoto, Niles, Irvington, Milpitas, San Jose..... 6:50p

Connects at San Jose with No. 76, Shore Line Limited—Paso Robles Hot Springs, Santa Barbara, Los Angeles..... 8:50a

First class pay tickets only, when presented with ticket for seat in parlor car or steel coach.

1:54p Niles, Pleasanton, Livermore, Lathrop, Stockton, Lodi, Galt, Elk Grove, Sacramento 6:55p

Connects at Tracy for Patterson, Newman, Los Banos, Dos Palos, Kerman, Fresno—Connects at Stockton with motor car for Oakdale..... 8:32p

3:35p Mt. Eden, Alvarado, Newark, Centerville, Alviso, Agnew, Santa Clara, West San Jose, Los Gatos, Alma, Wright, Laurel, Glenwood, Felton (Boulder Creek), Big Trees, Santa Cruz. Connects at Santa Clara with No. 24, San Luis Obispo Passenger—Gilroy, Sargent, Salinas, Soledad, San Miguel, Paso Robles Hot Springs, San Luis Obispo, Holister, Tres Pinos, Watsonville, Santa Cruz, Del Monte, Monterey, Pacific Grove..... 5:10p

9:34a Niles, Pleasanton, Livermore, Tracy, Lathrop, Stockton, Lodi, Galt, Sacramento 3:52p

Oakdale, Chinese, Jamestown, Sonora, Tuolumne, Angels..... 2:30p

1:33p San Leandro, Lorenzo, Hayward, Niles, Irvington, Warm Springs, San Jose 2:10p

Connects at San Jose for Gilroy, Sargent (Watsonville, Santa Cruz—Del Monte, Monterey, Pacific Grove) Salinas.

1:57p San Leandro, Hayward, Niles, Centerville, Newark (Redwood), Alviso, Agnew, Santa Clara, San Jose 8:40a 7:05p

2:15p Mt. Eden, Alvarado, Newark, Alviso, Agnew, Santa Clara, West San Jose 9:25p

3:15p San Leandro, Lorenzo, Hayward, Decoto, Niles, Irvington, San Jose.

Connects at San Jose with No. 10, Sunset Express—El Paso, San Antonio, New Orleans, Washington, D. C., New York. No. 10 — Salinas, King City, Paso Robles Hot Springs, San Luis Obispo, Guadalupe, Surf, Orcutt, Los Angeles, Del Monte, Santa Barbara, Ventura, Monterey, Pacific Grove 8:50a

4:34p Niles (Centerville, Newark), Sunol, Pleasanton, Livermore, Lathrop, Stockton, Lodi, Galt, Elk Grove, Sacramento.

Arrive Oakland, 16th St., 10:13a

5:15p San Leandro, Lorenzo, Hayward, Niles, Sunol, Pleasanton, Livermore 7:52a

5:35p San Leandro, Hayward, Niles, Sunol, Pleasanton, Livermore, Tracy, Stockton 2:30p

5:35p Russell, Mt. Eden, Alvarado, Newark, Alviso, Agnew, Santa Clara, West San Jose 8:53a

6:55p San Leandro, Lorenzo, Hayward, Decoto, Niles, San Jose 6:10p

Connects at San Jose with No. 78, The Lark—Paso Robles Hot Springs, Santa Barbara, Los Angeles 2:10p

9:35p Mount Eden, Alvarado, Newark, Alviso, Agnew, Santa Clara, San Jose 8:53a

Connects at San Jose with No. 18 Los Angeles Express—Gilroy, Salinas, King City, Paso Robles Hot Springs, Atascadero, San Luis Obispo, Pismo, Santa Barbara, Los Angeles.

OAKLAND HARBOR FERRY

Broadway Wharf, Oakland.

Week Days—6:15a and every half hour until 8:45p inclusive. Sundays—6:15a and every half hour until 10:45p inclusive.

Leave San Francisco—Week days—6:00a and every half hour until 9:00p inclusive. Sundays—8:00a and every half hour until 11:00p inclusive.

FERRY AND ELECTRIC TRAIN SERVICE.

SIXTEENTH STREET DEPOT.

To Berkeley via California St., Shattuck Ave., or Woolsey St.—Daily—†5:56 a. m., then *6:24 and every 20 minutes until 8:44 pm. then §8:04, *8:24, §8:44, *9:04, §9:24, *9:44, §10:04, *10:24, *10:44, §11:04, *11:24, §11:44, p. m., *12:04 a. m., *12:44, *1:44 a. m.

To West Berkeley, Albany and Way Stations—†6:25 a. m., *6:45, *7:05, *7:25, *7:45, *8:05, *9:25, *10:25, *11:25 a. m., *12:25 p. m., *1:25, *2:25, *3:05, *4:05, *4:45, *5:05, *5:25, *5:45, *6:05, *6:25, *6:45, *7:05, *7:25, *7:45, *8:25, *9:25, 10:05, *10:45, *11:25 p. m., *12:05 a. m., *12:45 a. m.

To Corbin, Stege, Pullman, Richmond—†7:03 a. m., *8:03 a. m., *3:47 p. m., *4:43 p. m., *5:45 p. m., *6:45 p. m., *7:45 p. m.

To Oakland Pier and San Francisco—Daily—†5:41 a. m., then *6:01 and every 20 minutes on one, twenty-one and forty-one minutes past the hour until 8:41 p. m., then §9:01, §9:31, §9:51, §9:41, §10:01, §10:11, §10:21, §10:41, §10:51, §11:01, §11:21, §11:31, §11:41 p. m., *12:18 a. m., *1:25 a. m.

WASHINGTON—BROADWAY DEPOT.

To Oakland Pier and San Francisco—Daily—†5:35 a. m., then *5:55 and every 20 minutes on fifteen, thirty-five and fifty-five minutes past the hour until *8:35 p. m., then §8:55, §9:15, §9:25, §9:35, §9:55, §10:05, §10:15, §10:35, §10:45, §10:55, §11:15, §11:25, §11:35 p. m., *12:10 a. m., *1:10 a. m.

To East Oakland, Fruitvale and Melrose—Daily—†6:11 a. m., *6:31, *6:51, and every 20 minutes on eleven, thirty-one and fifty-one minutes past the hour until 8:51 p. m., then §9:11, *9:31, §9:51, *10:11, §10:31, *10:51, §11:11, *11:31, §11:51 p.m., *12:11 a.m., *12:51, *1:51 a.m.

To Alameda—North Side—Daily—*6:29 a.m., †6:40, *7:09, *7:29, *7:49, *8:09, *8:29, *9:09, *10:09, *11:09 a. m., *12:09 p. m., *1:09, *2:09, *3:09, *4:09, *4:29, *5:09, *5:29, *5:49, *6:09, *6:29, *6:49, *7:09, *7:29, *8:09, *8:49, *9:29, *10:09, *10:49, *11:29 p. m., *12:09 a. m., *12:49, *1:49 a. m.

FOURTEENTH AND FRANKLIN STS. DEPOT.

For Alameda Pier and San Francisco—Daily—†5:35 a. m., 8:05, 6:35, and every five and thirty-five minutes past the hour until 8:35 p. m., then 9:20, 10:05, 10:50, 11:35 p. m., and 12:20 a. m.

*Daily. †Daily Except Sunday. ‡Sunday Only. §Saturday and Sunday Only. a Daily except Saturday and Sunday.

For further particulars apply to or address L. RICHARDSON, District Freight and Passenger Agent, Broadway and 13th St. Telephones: Oakland 1671, Home, A5224.

Ticket Offices: 16th St. Station, Broadway and First, Broadway and 7th St., Broadway and Thirteenth St., East Oakland.

THANKS

for the response given by secretaries of lodges to our suggestion about

Your Job Printing!

Lodges and Churches

will find the Oakland Tribune JOB PRINTING, PHOTO ENGRAVING and BINDERY DEPARTMENTS as thoroughly modern, moderate in price and ably managed as any on the coast.

Try Us for your next order. Our prices appeal and our work satisfies.

Phones Oakland 528 Home A 4151

Cor. 8th and Franklin

"Lundstrom"

Is the Name That Should Be in Your

HATS

"From Maker to Wearer"
Union Made

"LUNDSTROM" HATS are sold all over the coast by our mail order system and at five San Francisco stores and one Oakland store. Must be a reason! NOTHING SUCCEEDS LIKE SUCCESS and we deliver the goods.

We carry the largest and most up-to-date hat stock in the West and at the right prices. No inflated prices for "appearances." Every hat is worth its price on merit. Thorough satisfaction or a new hat without charge.

Lundstrom's
New Exclusive Hat Store in Oakland at
1113 Broadway
Near Eleventh

Pay $2.50 or $3.50 for the Best HAT Values on Earth.

We'll clean your old hat and keep it in condition free.

We carry a full line of John B. Stetson and Imported Hats.

DEVELOPMENT OF HARBOR DISCUSSED

Conference Held by Congressman Knowland and Mayor Frank K. Mott.

[illegible] for the development of Oakland's [illegible] was discussed at a conference held on Congressman Joseph R. Knowland and Mayor Frank K. Mott's side day after [illegible] with a view to holding further [illegible] at which business and improvement associations of the Chamber of Commerce [illegible] present to map out the program to be submitted to the Rivers and Harbors Board of the United States War Department.

Oakland plans to ask federal aid in the development of the outer harbor [illegible] which [illegible] survey [illegible] part of the [illegible].

[illegible] plans concerning which Mayor Mott and Congressman Knowland were in [illegible] with the Rivers and Harbors Committee of the Chamber of Commerce and will probably be asked to suggest a plan of which [illegible] recommendations. When the essential points as to improvements desired shall be agreed upon the request will be made for a new survey of the western waterfront. The program will then be submitted to Colonel Thomas H. Rees, United States Engineer in charge of the San Francisco District, and Colonel Rees will base his recommendations to the Rivers and Harbors Committee of the War Department.

M. J. FITZGERALD IS NEAR DEATH

Head of Merchants' Exchange Reporting Station Has Heart Failure.

SAN FRANCISCO, Sept. 27.—Michael J. Fitzgerald, who for thirty-five years has been in charge of the Merchants' Exchange reporting station at Meiggs wharf, is suffering the first serious illness of his long service at the station where incoming ships are reported. This morning after two physicians had worked with him throughout the night a priest was summoned and it is feared death will intervene before many more hours.

Every sea captain now in port has watched the course of the veteran's illness with deepest interest. He probably is better known to the skippers who sail the Pacific than any other port attache in the world. There is scarcely a captain who brings his boat occasionally into San Francisco harbor who does not know him personally.

Fitzgerald was stricken with a heart affection several days ago. He tried to stick to his post from which he had not been absent one day in the thirty-five years of his service there. Three days ago he gave up and went to his home at 1226 Greenwich street. There he sank rapidly. His family, a wife and seven children, are with him.

AMERICAN SUPPLIES NEEDED IN ASUNCION

With the completion of the Asuncion electric light and power plant in 1913 there will arise a demand for motors and other electrical utilities, opening a new field to American manufacturers provided they are ready to compete with the concessionaires of the plant who are connected with German sources of supply, according to Consul Cornelius Perris Jr., Asuncion, Paraguay.

Soon after this concession was granted trade opportunities were reported from this consulate for certain electrical appliances for which the agency was desired in Asuncion. Replies were received from leading manufacturing concerns in the United States but led to no result chiefly for the reason that definite estimates could not be made without much trouble from the price lists submitted. In one instance it took a fortnight to figure out an estimate for 15,000 electric lamps, fixtures, etc., on account of the variation in discounts. If there had been one discount for a whole list or a discount for a page, say, of classified articles, the American house would have stood on a more equal footing with its competitors.

CHINESE CITY HAS BIG BUILDING BOOM

Tsingtau is experiencing a substantial building boom, no less than 250 buildings being in the course of erection, reports Consul J. C. McNally, Tsingtau, German China. This is due to the influx of Chinese ex-officials who have taken up their homes in Tsingtau under the protection of the German government, which has rescinded in their favor a regulation heretofore confining all Chinese to a certain section of Tsingtau, called Tapatau. All Chinese of the better class, after an investigation of their standing and capacity, are permitted to own property and live among the better class of foreign residents.

As the vacant lands are owned by the government and are sold to the highest bidder after a price limit is set upon the property, the income from land sales recently has been considerable.

ASSOCIATED CHARITIES SEEK HOME FOR LAD

The Associated Charities of Oakland are anxious to find a home for an 11-year-old lad and in his behalf have written the following letter to THE TRIBUNE:

EDITOR TRIBUNE.—The Associated Charities are very anxious to find a free home in a Catholic family somewhere in Alameda county for a boy of 11 years. He has curly fair hair and blue eyes and is a hearty, good-natured lad. He has no home and must get more schooling. We ask you to insert some sort of notice in your paper for us to this effect. The last time you did this for us, we found just the home we were seeking. Yours sincerely,

GRACE GRAHAM,
Assistant Secretary.

MUST PAY $350 TO HIS WIFE OR GO TO JAIL

SAN FRANCISCO, Sept. 27.—Unless Ronald L. Dow, a wealthy automobile dealer, pays his wife Zo L. Dow $350 [illegible] will spend five days in jail according to an order issued by Superior Judge Van Nostrand this morning. Dow claims through his attorney that he was unable to meet the payment.

CHINESE REBELS WIN FIVE-DAY BATTLE

AMOY, China, Sept. 27.—[illegible] has [illegible] the town of Hughwa to the [illegible] the province of Fukien. The fighting lasted five days.

TO ERECT HOMES IN SLUM DISTRICT

Large Buildings to Be Used to House 15,000 Workingmen in Naples.

Work has just begun on the construction of three large edifices in the slum sections of Naples, which will accommodate about 15,000 workingmen, according to Vice Consul J. S. Armstrong, Jr., of Naples.

This undertaking, under the auspices of the Istituto Autonomo di Napoli, these case popolari will be constructed at Arenaccia, Posiorale and [illegible] which are places on the outskirts of the city. Built entirely by people of [illegible] homes.

At present the working people of these districts consist chiefly of [illegible] living crowded together in [illegible] in bad sanitary condition. The construction of these houses will be a benefit to these people, and is one of the several steps being undertaken [illegible] of the city. A description of these buildings follows:

There will be two blocks each having four flats besides the ground floor covering an area of 307 square meters (square meter—10¾ square feet). The courtyards and intermediate streets will cover another [illegible] square meters. The two blocks include in total 135 apartments of 5 rooms each, 40 of 3, 68 of 3 and 22 of 3 rooms each, making in total 377 useful rooms, exclusive of kitchens, closets, etc.

On the [illegible] side of these buildings is an area of 6697.0 square meters and on the southern side of 11,081.0 square meters on which it is planned to erect 16 buildings as follows: Four on the western side, each building consisting of 4 floors besides the ground floors and covering an area of 2700 square meters with 367 rooms sufficient to accommodate 1101 persons, and on the southern side 12 buildings have been planned on an area of 6292 square meters with 597 rooms besides kitchens, etc., sufficient to accommodate 2889 persons. This work is expected to be completed within 1½ years.

FISHER ENDS TOUR OF TWO ISLANDS

Secretary of Interior Prepares for His Return to Washington, D. C.

HONOLULU, Sept. 27.—Completing a tour of the Island of Maui and Hawaii, Walter L. Fisher, secretary of the interior, arrived by steamer today and will prepare for his return to Washington. According to his present plans he will remain here until joined by Secretary of State Knox, who recently attended the burial of the late Emperor Mutsuhito at Tokio, and who is now crossing the Pacific aboard the U. S. S. Maryland. The two cabinet members intend visiting Hilo to see the volcano and then will sail for Seattle.

Secretary Knox will go direct to the capital and Secretary Fisher plans to visit San Francisco again and then to attend the conference of the National Park superintendents before going east.

It is believed that local governmental affairs will undergo a change as a result of the visit of Secretary Fisher. In his investigation of the charges made against Governor Frear by J. K. Kalanianaole, delegate to Congress, he heard evidence that the land policy of favoring the homesteader had not been closely followed. Charles K. Nettles, president of the Home Rule party, joined Kalanianaole in the general charges.

WIRELESS LAW TO BE ENFORCED

SAN FRANCISCO, Sept. 27.—Shipowners of the Pacific coast were notified today by R. Y. Cadmus, United States wireless inspector, that the new federal wireless law will be strictly enforced on and after October 1. The law provides that every vessel carrying 50 or more persons, including the crew, and going to sea for more than 200 miles, must carry two wireless operators.

Cadmus was also instructed to notify amateur operators that they will be given until December 18 to shorten the wave length of their apparatus so that it will not interfere with government business, that they must take out a government license, and that they cannot operate at all within 15 nautical miles of a naval or military station if their transformers have an input of more than one kilowatt, nor within 5 miles except in sending signals of distress.

A. Sutherland
911 Washington St.
Phones Oakland 5300—Home A-1602

Sugar, Dry Granulated, 18 lbs $1.00
Alvarado Potatoes, box. 70¢
Choice Bellflowers, 4-tier box . 85¢
American Sardines in oil, 7 tins ..... 25¢
Imported Sardines in olive oil—3 tins ..... 25¢
White Satin Flour; makes white bread; 50-pound sack $1.35
Eastern Corn Meal, white or yellow, 10-lb sack . 30¢
Sego Milk—try it—per dozen cans ..... 90¢
Pimentos, 2 tins ..... 15¢
Regular 12½c per tin
Tea, uncolored Japan, very good, per lb ..... 25¢
Fresh Roasted Coffee, per pound ..... 20¢
Grandma's Washing Powder per package ..... 15¢

Free Delivery to all parts of Oakland, Berkeley, Alameda

S. N. WOOD & CO.
Oakland COR. WASHINGTON AND 11TH STS. | COR. MARKET AND 4TH STS. San Francisco

Splendid New Suits for Men $15

We ask you not to confuse these suits in your thinking with any of the ordinary merchandise that you have ever seen at $15. These suits at this price are in a class by themselves. The assortments are almost without limit, and there is not a new or desirable style or pattern in Fall suits for men that is not represented in a complete line.

American models, English cuts, conservative shapes and styles for elderly men—all these are here at this particular price. Every one of them is strictly all wool. We use nothing else. Every one of them is sewed with silk (all "Wood" suits are). Every one of them is built with unbreakable fronts, which insure the permanence of shape and fit. All of them are splendidly lined. All of them are guaranteed for satisfactory service.

There isn't a suit in the collection that is not easily worth $5 more. This is because there is but one profit between you and the maker. We invite inspection of this splendid line of suits tomorrow.

Also Our Other Lines at $18.50, $20, $25, $30 and $35

Men's Blue Serge Suits With Extra Pants $15

Here's an offer for Friday and Saturday only that is decidedly out of the ordinary. Men's blue serge suits of American Woolen Mill serge, guaranteed fast color, fine close weave, single and double breasted styles, all sizes, splendidly made, with serge lining. These suits with only one pair of trousers are unusually good value. Tomorrow we give with every suit an extra pair of trousers which virtually doubles the wear and the service to be gotten out of them. This offer for Friday and Saturday only. Do not fail to profit by it.

Week End Bargains in Men's Furnishings
ON SALE FRIDAY AND SATURDAY

Men's Flannelette Night Shirts 45c
New Fall assortments, full cut, full length garment made with collar or French neck, 15 to 19 year sizes. On sale Friday and Saturday at 45c.

Men's Standard Golf Shirts, 65c
Made of good fast color Percale—coat style—cuff attached. Regular $1.00. Special 65c. Size 14½-17.

Men's 25c Silk Hosiery 15c
Final clean-up today and tomorrow of these special silk hose, solid colors and two-toned effects, big range of colors and all sizes. On sale today and tomorrow at 15c.

Men's Fancy Vests Worth $2.50 and $3.00; $1.85
Fresh new goods, attractive styles, light and dark patterns, regular sizes 36 to 48, stout sizes from 39 to 46. $2.50 and $3.00 values. On sale at $1.85.

Men's Suspenders 19c
Boycroft brand, union made, wide and narrow web, extra qualities. On sale today and tomorrow 19c.

Men's No Name Hose Supporters Friday and Saturday 5c
Black, white, navy, grey, tan and lavender, 15c values.

News of San Francisco Society

SAN FRANCISCO, Sept. 27.—Mr. and Mrs. George Pope are planning a brief eastern trip that includes a stay of two or three weeks in New York. They expect to leave for the other coast about October 1 and will return late in November.

[illegible] on the top of Pacific avenue is being remodeled and will be in readiness for their arrival.

• • •

Local army circles will be all a-flutter over the announcement of the engagement of Miss Lucy Lee Couling and Lieutenant Marshall G. Randol, Sixth Field Artillery, U. S. A.

The bride-to-be is the daughter of Mrs. William Meade Couling and the late Major Couling, U. S. A.

The wedding will take place Wednesday, October 16, at the home of the bride's grandmother, Mrs. Armistead [illegible].

• • •

Mrs. Robert Woods is visiting Dr. and Mrs. Benjamin Brodie (Mrs. Anne Tallant Tubbs) at their home in Detroit. After a short stay she will continue on to New York with the intention of sailing for Paris early in November. She will join her daughter, Miss Elizabeth Woods, in the French capital and together they will go to Rome for the winter months.

• • •

Among the interesting visitors in San Francisco now are Mr. and Mrs. Frederick Webster of Chicago.

Mr. Webster is a well-known portrait painter. Tomorrow he leaves for Pasadena to commence work on a painting of Elizabeth Bonnton Herbert, a prominent society woman and magazine writer.

Later in the fall the Websters are going abroad. The object of the trip is to visit Paris, where Mr. Webster will paint Felice Lyon, the young American prima donna who has taken the capitals of the old world by storm.

• • •

Mr. Milton Griffith is busily [illegible] an attractive house in Octavia street near California, where he and his bride-to-be, Miss Constance McLaren, will be domiciled this winter. Their wedding, which takes place Wednesday, October 16, will be one of the most attractive of the season.

• • •

Mrs. John Darling is entertaining her son-in-law and daughter, Mr. and Mrs. Charles Mand, who make their home in Monterey. Mr. Mand is one of society's golf players and is often on the field pitted against his stepson, Clinton de la Montagne.

• • •

From New York comes the news of the marriage of Mrs. Lottie Dutton Wheeler and Mr. Walter Bowers.

The bride is a daughter of Mrs. Samuel Dutton and a niece of Mrs. Russell Wilson. She has made her home in Washington, D. C., since the death of her father a number of years ago.

Mr. Bowers is engaged in business in New York, which is to be their home.

• • •

Mr. and Mrs. Ferdinand Peterson and Miss Kate Peterson, who make their home at Belvedere, the Beautiful, will, as has been their custom in the past, spend the coming winter in San Francisco.

• • •

Mr. Henry T. Scott is leaving today for the East. On his return to California some time in October he will be accompanied by Mrs. Scott, who has spent the summer in England visiting relatives and friends.

• • •

Mr. and Mrs. Julien Meyer are the happy possessors of a little son and heir. The young mother will be remembered as Miss Adele Hirsch.

• • •

Mrs. Charles Gross and Mrs. William Haney, who is visiting here from her home in Washington, have issued cards for a reception they intend giving on the afternoon of Thursday, October 10.

• • •

Mr. and Mrs. William G. Irwin are making their plans to leave next week for New York City. They will be absent two months or more.

• • •

A. L. Meyerstein, president of the Merchants' National Bank, is being deluged with congratulations since the announcement this morning of his engagement to Miss Bernice Smith of Nevada City. The bride-elect, who formerly resided here, is a daughter of Mrs. Ida Smith. The wedding will take place in October. Afterwards the newly-married pair will reside at Woodside, where a handsome new home is in readiness for them.

• • •

Mr. and Mrs. A. J. Ralston and the Misses Florence and Edith Selby, who have been at the Palace Hotel for a few days, are among other prominent Californians who are sailing today on the Tenyo Maru for a tour of the Far East.

• • •

Mr. and Mrs. M. Leon have returned from the south and are still at their San Mateo home. They will spend part of the winter at the Fairmont.

• • •

Some of the most enjoyable house parties of the summer have been given by Mr. and Mrs. Edward Dimond at the handsome home they recently bought near the Family Club at Woodside.

Mrs. Dimond is one of the patronesses for the vaudeville that is to be given at the Family Farm tomorrow evening for the benefit of the Portola church.

• • •

Mr. and Mrs. Malcolm Whitman are stopping at the Plaza Hotel in New York. They are supervising some work that is being done on the Burton Harrison house, which will be ready for their occupancy the latter part of October.

• • •

Mrs. Henry Tischel entertained at a luncheon on Wednesday in honor of Mrs. M. Guggenheim, who left for her home in New York yesterday.

• • •

Mrs. John Darling will preside at an elaborate dinner this evening at her Clay street home in honor of the Misses Ruth and Edith Slack, who have recently returned from abroad.

• • •

Mrs. Frederick Tallant has returned to her attractive apartment in Fillmore and Jackson streets after several days spent at Del Monte as the guest of Mrs. Vincent Whitney.

• • •

Au revoirs were said today to Miss Eleanor Davenport, who left for the East to visit relatives.

• • •

Invitations are out for the Entre Nous cotillons, which are entering their twenty-fourth year.

The first dance of the season will take place on October 25 at the Palace Hotel.

MILLIONAIRE'S WIFE IS DENIED ALLOWANCE

LOS ANGELES, Sept. 27.—Judge Willis Bordwell in the Superior Court today denied the petition of Mrs. Jennie W. Davis, wife of Robert Benton Davis, a New York millionaire, for a monthly maintenance of $500 pending action for divorce. The court in his ruling stated that Mrs. Davis's action in driving her husband from Riverside Park was [illegible] that she was not entitled to any allowance.

The home that is built on the hillside possesses extreme beauty and individuality. There's a "different" atmosphere to a hillside location and a charm and beauty of view that are very appealing.

Arlington Oaks

offers the home builder [illegible] beauty, rest and contentment away from the humdrum and noise of everyday life. Arlington Oaks is but a short ride from the heart of Oakland. Write us for descriptive and illustrated literature.

You Can't Buy an Ugly Lot From Us

Homesite Realty Company
Exclusive Agents
2011 Shattuck Ave. Berkeley, Cal.

AMERICAN ROBBED BY REBEL BANDITS

Contractor Reports the Loss of $14,000 Payroll and $22,000 in Supplies.

JUAREZ, Sept. 27.—Rebels raided the camp of William Orr, a contractor, employed by the Mexico Northwestern Railway, and forced the American to give over his payroll, amounting to about $14,000, equipment valued at $12,000 and about $10,000 in commissary supplies. A report of the raid, which occurred Wednesday, was received here today by railway officials and Orr's friends. One report says the American contractor was maltreated by the rebels and was injured.

Orr's camp is situated at Cumbre, in the Casas Grandes district, south of Pearson. Federal troops guarding the camp were removed a few days before the rebel raid, Orr reports. All is reported quiet at Pearson but the rebels remain within a few miles of the town, evidently awaiting reinforcements.

DES MOINES AT VERA CRUZ.

WASHINGTON, Sept. 27.—The cruiser Des Moines has arrived at Vera Cruz City from Tampico and will remain in that port until the situation becomes more quiet. The Ambassador also reported the federals getting control of the situation in Oaxaca.

ROOSEVELT TALKS IN NEW ORLEANS

Colonel Declares That Political Solidity of the South Stays Progress.

NEW ORLEANS, Sept. 27.—The political solidity of the South, Col. Roosevelt said today, is retarding its progress. In his speech at New Orleans late today he planned to say that the South's problems cannot be met as they should be unless the 'Solid South' is broken up because as long as it gives unbroken support to the Democratic party it cannot receive consideration in the affairs of the government. The Progressive party, a nonsectional organization, offered the opportunity which he believed the South should take to get away from blind tradition.

At Hammond, La., Roosevelt told the people that the passage of the Democratic bill to abolish the protective tariff on sugar showed that if Democrats should win the sugar industry of the country would be imperiled.

CHAUFFEUR CONVICTED OF CHARGING TOO MUCH

SAN FRANCISCO, Sept. 27.—Joseph Morris, a taxicab driver, was today charged with having violated the city regulations [illegible] taxicab tariff. Morris was [illegible] Police Court [illegible] charge [illegible] Levin set [illegible] for sentence [illegible] Harvey [illegible] specific to a complaint against the chauffeur.

Oakland Market
TWELFTH STREET, NEAR BROADWAY

When we advertise specials our patrons know they are genuine because our QUALITY is always the best. The following prices will convince you:

MEATS
Opens 8 a. m. Saturdays.

QUALITY MEATS
SPRING LAMB
Hind Quarters, heavy . . 16c lb.
Hind Quarters, light ..... 17c lb.
Fore Quarters ... ... 10c lb.
Legs of Mutton, yearling . 12½c lb.
Shoulder Mutton, yearling ... 7c lb.
Stew, yearling—5 pounds..... 25c

BEEF—PRIME STEERS
Round Steaks ..... 15c lb.
Rump Roasts ..... 12½c lb.
Pot Roasts ..... 10c lb
Corned Beef ..... 8½c lb.

VEAL—MILK CALVES
Legs, whole ..... 15c lb
Shoulders ..... 12½c lb.
Breasts ..... 11c lb.

PORK—BARLEY FED
Legs, whole ..... 15c lb.
Shoulders ..... 11½c lb.
Spare Ribs ..... 12½c lb.
Chops ..... 15c lb.
Leaf Lard ..... 12c lb.
HAMS—No. 1 Eastern ham ..... 18½c lb.

HILL'S TEA and COFFEE DEPARTMENT

SUGAR SPECIAL
for Saturday and all next week delivered to your home

9½ lbs Best Granulated Cane Sugar 50c
20 lbs Best Granulated Cane Sugar $1.00
100-lb Sack Best Granulated Cane Sugar $4.95

When bought with other goods of the same amount at this department.

Hill's Crown Brand Teas 50c per lb. 5 lbs $2.25
Hill's Popular Blend Coffee 35c per lb. 3 lbs $1.00
Hill's Best Blend Coffee 40c per lb. 3 lbs $1.10
Hill's Choicest Coffee 45c per lb. 3 lbs $1.25

This blend is something new and cannot be excelled for strength and flavor.

Phone Oak 3503.

HELD TO ANSWER FOR FLEECING COUNTRYMAN

SAN FRANCISCO, Sept. 27.—Logiani Idrigo, accused of having fleeced a fellow countryman out of $7700 last May by switching a sack of washers for one containing gold, was held to answer today before Police Judge Shortall. It is claimed that the defendant and [illegible] confederates represented to Louis Bodero that he was acting for a wealthy man who desired to give his large fortune to charity and that if Bodero could qualify with a certain sum of money he would be eligible to receive part of the fortune.

He withdrew his money from the bank, placed it in a tin box and shortly afterward, when he opened it, found that it contained nothing but washers. Later Idrigo was arrested, charged with the offense.

UTLEY TAKES STAND IN HIS OWN BEHALF

SAN DIEGO, Sept. 27.—[illegible] of the grand jury and the calling of District Attorney H. S. Utley to the stand in his own defense were features of the morning session in the action to oust the district attorney from office. The grand jurors said that on a number of occasions reformers were before that body with indictments and were told to present their evidence against owners of houses in the red light district. They also said that the evidence so far had [illegible]. Utley took the stand [illegible] and almost from [illegible] the process was taken.

BUILDS COSTLY TOMB.

NEW YORK, Sept. 27.—John [illegible] Harbeck, who was a resident of New York some years and then went to Colorado and made a fortune, will have a tomb in Woodlawn cemetery costing $10,000. The cemetery plot purchased for the tomb cost $6000 and the total cost of his funeral and burial is $101,30[illegible]. Harbeck who travelled extensively died here November 5, 1910. He leaves a total estate of $3,029,806. His widow [illegible]

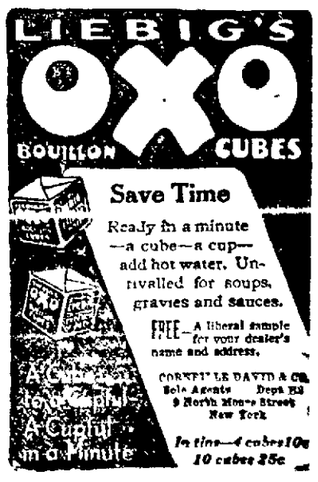

How to Judge Land Values

We will send free on request our

Wonderful Booklet on Land Values

which tells you how to judge the value of any piece of property. It also explains about the values of Richmond Inner Harbor property.

You Cannot Make a Mistake

if you are properly educated in how to judge land values.

Send for This Booklet Now

as it will soon be out of issue.

RICHMOND EAST SHORE REALTY CO.
616 Phelan Building
San Francisco.
Phone Sutter 1035.

FUSE COMPANY TO LOCATE AT LIVERMORE

LIVERMORE, Sept. 27.—A fuse company will establish a plant here without delay. It will employ a large force of men. A site for the buildings has been selected about one mile east of here. The company has done business in Oakland for the last forty years. The plant will be situated on a twenty-five-acre tract formerly comprising the R. C. Sweet and Auguste Relastle home places.

LOVE OF FINERY LEADS TO ARREST

Stylish Young Woman Accused of Dodging Debt for Attire.

NEW YORK, Sept. 27.—Love of finery led to the arraignment in the police court today of a beautifully garbed young woman, who said she was Miss Frances Hollender, pupil at a Baltimore school. She added that her parents lived in Chicago, that she had wealthy relatives in Massachusetts, a chum school girl in Roanoke, Va., and a large remittance due from home. With this she hoped to have dismissed the charge of obtaining clothes without paying for them.

Miss Hollander was arrested last night on complaint of a tailor, who recognized her, he told the police, as the customer who obtained two gowns and a coat and disappeared without paying for them. The girl refused to give the address of her parents. She is 24 years old and has been shuttling at one of the best hotels. She was held in $2000 bail.

LODGEMEN BURY RATTO.

ALAMEDA, Sept. 27.—Nicolo Ratto, the Italian gardener who committed suicide Tuesday because he had been bitten by a dog and feared he would go mad and bite his friends, was buried yesterday. Ratto was a member of an Italian lodge in Oakland and the funeral was under the auspices of that lodge, the services being held in Columbo hall. The funeral procession to St. Mary's cemetery was headed by a band.

LATEST NEWS FROM OUTSIDE TOWNS

CHAUFFEUR SAVES HIS LIFE BY LEAP

Big Auto Truck Goes Over a Bridge Into Alvarado River Bed.

HAYWARD, Sept. 27.—Michael Campbell, driver of an auto truck for a brewery of Hayward, had a narrow escape from death or serious injury yesterday afternoon when the truck, heavily loaded, crashed through the rail on the Alvarado bridge and pitched into the canyon below. Campbell saved himself by a timely jump just as the five-ton machine started on its headlong plunge. A defect in the steering gear caused the accident.

Jumping clear, Campbell landed on his shoulder, and with the exception of a few slight bruises escaped injury.

The auto truck was badly damaged and it will require the expenditure of a large sum of money to put the bridge in passable condition, as the result of the accident.

NEW STEAMER SERVICE.

BORDEAUX, Sept. 27.—A new South Atlantic steamship service between Bordeaux and La Plata, Argentine by way of Brazil and Uruguay has been inaugurated here. The trip is to occupy fifteen days, instead of twenty-two as heretofore.

ANOTHER LARGE SCHOOL PLANNED

Richmond Building Two at a Cost of $150,000; More Are Demanded.

RICHMOND, Sept. 27.—Just as soon as negotiations for the purchase of the Nicholl tract on the north side of Macdonald avenue and east of Twenty-third street are completed the board of education will make an effort to secure a site in that section for another large school house, to handle the rapidly increasing population east of the Southern Pacific railway tracks. The Tenth street and Montana avenue schools, designed two years ago and now nearing completion, will be filled to the limit by the time they are ready for occupancy early this winter and the next school will be erected east of the Southern Pacific. The board hopes to secure an option at a fair price from the newcomers of the Nicholl tract and as soon as it is secured plans for a school bond election to provide means for the new school will be made.

It is likely that part of the frame of the old Tenth street school house will be moved across to the east side of town temporarily. There are now 44 teachers employed in the school department of Richmond and there is need at once for at least half a dozen more instructors. The two new schools soon to be opened cost about $150,000, including their sites, and it was thought they would provide ample accommodation to the school population for some years to come, but the growth of the city has gone far beyond the calculations of the most sanguine and as one of the necessary consequences more schools will have to be built in the immediate future.

RICHMOND ENTERTAINS DELEGATES TOMORROW

RICHMOND, Sept. 27.—Everything is in readiness for the entertainment of the delegates to the convention of the California League of Municipalities now in session at Berkeley, on their visit to this city tomorrow. It is anticipated that fully 200 visitors will be the guests of the city on this occasion, and at the banquet to be tendered them at Winehaven an equal number of local citizens will be at the table, according to the tickets purchased from the committee.

Ample funds have been provided and more than forty automobiles donated to the committee for use in showing the visitors the places of interest in and around Richmond. The start of the automobiles will start from the Shattuck Hotel in Berkeley at 11 a. m. and proceed via Thousand Oaks Park to San Pablo avenue and thence to the Pullman shops, which will be inspected by the party. From there the route leads to other manufacturing plants, through the city on Macdonald avenue and on out to the Standard Oil plant, which also will be inspected. From there the drive will be made to Winehaven where a sumptuous luncheon is to be served. Speeches are down by many distinguished men of the state and short responses by local celebrities.

SAN LEANDRO WANTS TAG ON FERRY BOAT

SAN LEANDRO, Sept. 27.—As part of the San Leandro publicity campaign being carried on by the local chamber of commerce the secretary of the organization, W. J. Gannon has written to officials of the Western Pacific Railroad Company requesting that the new ferryboat be named "San Leandro." A reply has been received saying that the matter will be taken up at a board meeting.

TO ERECT BAPTIST CHURCH IN VALLEJO

VALLEJO, Sept. 27.—Preliminary plans are being prepared by W. A. Jones, an architect of this city, for a new Baptist church. The plan is to include a gymnasium. Plans for raising sufficient funds for the new edifice, however, have not been completed and it is likely that some time will elapse before actual building is started.

RICHMOND NOTES

RICHMOND, Sept. 27.—The abstract of the big Nicholl ranch adjoining this city at Twenty-third street and Macdonald avenue, the northern half of which was sold last week to Burg Brothers for $525,000, was received this morning from Martinez and the transfer of the holding will be made at once to the new owners, who will proceed to plat, subdivide and place on the market.

The three main streets on the west side of the city are to be paved immediately, the contracts having been let to the Warswick Paving Company.

An open meeting of the Citizens' Progressive Club of the annexed district will be held in the club house of the organization this evening when the matter of securing a system of public parks will be discussed.

City Engineer Farley is in receipt of a letter from President Alberger of the Oakland Terminal Railways Company, enclosing a copy of a transfer by which it claims the right to lay tracks on Ashland avenue and across Cutting boulevard. The transfer is from the old Richmond Transportation company, one of the Cutting promotions of past years, giving to the street car company the right to a perpetual franchise reserved when it deeded certain lands for street purposes to the city.

A meeting of the newly formed Richmond I. C. S. Fraternity will be held this evening to perfect details of organization.

Attorney T. D. Johnston, Republican candidate for the assembly, and Edward Hasey, Democratic candidate for the same position, returned last evening from Sacramento where they were attending the state conventions of their respective parties.

McKinley lodge of the Masons entertained the members of the Masonic orders and Eastern Star lodge of the city last evening and enjoyed a pleasant time.

Dr. and Mrs. Chester L. Nelson, who recently returned from their honeymoon, entertained the members of the Epworth League of the Wesley Methodist church at their home last evening.

The first of a series of concerts to be given under the auspices of the West Side Women's Improvement Club will be given in the opera house Saturday evening, for the benefit of their building fund.

The Pythian Sisters entertained eighty guests last evening at a whist party at Sequoia hall.

Another session of the big Catholic fair going on each Saturday night at San Pablo is to be held tomorrow evening and many from here will attend.

MARTINEZ PLANS TO BUY WHARF

Business Men's Association to Discuss Proposed Purchase.

MARTINEZ, Sept. 27.—The Business Men's Association will discuss the purchase of the wharf owned by the California Transportation Company tonight for the purpose of furthering the scheme of the development of the waterfront by the city. The meeting of the association was called following the announcement of the Mervy-Elwell Company that it could not continue the dredging work under the contract price. The channel that is being dredged, it is said, fills in as fast as the dredger can work.

The offer to sell by the transportation company was made some time ago by Captain Anderson, who stated that the company would be willing to rent the wharf from the city.

ULSTER MEN TO ENTER PROTEST

Opposition to Home Rule Bill to Be the Cause of Great Demonstration.

BELFAST, Sept. 27.—The official program of the Unionist party in regard to the Home Rule bill is to be announced tonight at a great meeting of Orangemen on the eve of Ulster Day. Tomorrow the meeting of Ulster men will be followed by signing a solemn league and covenant not to submit to the government's bill conferring a scheme of self government of Ireland.

The meeting is to be held in Ulster Hall, the scene of many historical and momentous protests against home rule and indications are that the gathering will be unparalleled in point of attendance. Overflow meetings have been arranged in adjoining thoroughfares.

The authorities say they do not expect any disorder in connection with the demonstration on Ulster Day but they have taken the precaution of ordering the troops in the city to be confined to barracks in readiness should their services be required.

Sir Edward Carson, during his progress to and from Ulster Hall tomorrow, will be escorted by a body guard of 100 selected men. The entire city is being gaily decorated today and from thousands of houses in the residential districts union Jacks are flying. An appeal is being made to the Ulster men to make a unique display of the national flag tomorrow, and it is expected that this will give occasion for an unprecedented show of bunting.

CORNELIUS BLISS, JR., PROMISES TO TESTIFY

WASHINGTON, Sept. 27.—Senator Clapp, chairman of the senate campaign fund committee received today a telegram from Cornelius N. Bliss Jr. saying he would be in Washington Monday prepared to testify when the committee resumes it hearings. He will be questioned as to any papers bearing on campaign contributions left by his father, treasurer of the Republican national committee in 1904. The elder Bliss was said to have received the alleged $100,000 contribution of the Standard Oil Company, to Colonel Roosevelt's campaign fund. Archbold told the committee he paid the money in cash.

OIL COMPANY HEARING WILL BE TRANSFERRED

NEW YORK, Sept. 27.—S. W. Fordyce Jr., of counsel for the Waters-Pierce Oil Company, announced today that he would leave here Saturday for Chicago to examine witnesses in the Waters-Pierce-Standard Oil Company litigation hearings which will be conducted in that city on Monday and Tuesday. D. N. Kirby of St. Louis, chief counsel for the Standard Oil interests will conduct the cross-examination. The hearings in New York will be resumed next Thursday.

ANDREW SORENSON WEDS HAYWARD SOCIETY GIRL

HAYWARD, Sept. 27.—Miss Adele Mosegaard, a society belle of this section, wasmarried to Andrew E. Sorenson, son of Hans Sorenson, a prominent business man of Hayward, yesterday afternoon in the presence of a large gathering of friends. The ceremony was performed by Rev. B. Dent Naylor, in the First Congregational church of Hayward. Following the marriage an elaborate wedding breakfast was served in the assembly hall of the church.

The young couple left last night on their honeymoon, and it is believed will tour the northern part of the state. The couple made every plan for secrecy when they left the city, not even telling their most intimate friends of their intended destination. On their return they will make their home in this city.

PIEDMONT NOTES

PIEDMONT, Sept. 27.—Mrs. Walton Moore of Highland avenue who has been confined to her home for the past ten days with a severe illness is now convalescent.

Mrs. Granville Abbott of Crocker avenue entertained a number of friends at a luncheon at the Country Club today.

Mrs. A. T. Piercy of Bonita avenue returned from Sacramento, Wednesday, after an enjoyable visit with friends.

Mr. and Mrs. Wallace Hussey who have been spending the week with Hussey's parents in San Francisco, returned to their home on San Carlos avenue Wednesday.

Mr. and Mrs. Alfred Wehe of Magnolia avenue have gone to Bakersfield where they will spend several weeks.

Elgin Stoddard of Bonita avenue has gone to Vancouver, B. C., for a short trip.

[illegible] of Mrs. Elgin Stoddard, received a visit from the stork on Wednesday, when a fine baby girl was left. Mrs. Wheeler is staying with her mother in Grass Valley.

Mrs. Rex Norris of Pacific avenue, who has been spending several weeks in Portland, Oregon, with relatives and friends, has returned to her home on Pacific avenue.

TRUNKS O. S. GOODS' DRUG STORES. $7.00 to $20.00.

"—A compliment to your friend's smoking taste"

FATIMA TURKISH BLEND CIGARETTES

"Light a Fatima!"—

That is the courteous preface to friendly conversation nowadays. It is more than a matter of *form*,—it is a *compliment* proffered to your friend's smoking *taste*.

It is your estimate of his discrimination. It says, in effect:—"I know you will *enjoy* this for *you* know a *real* smoke—a sincere cigarette, without pretense, with all the rich, mellow, distinctive quality *inside* where it *belongs*."....

This genuine compliment establishes the *entente cordiale* at once—puts you on comfortable conversational terms—gives your chat a "clubby" atmosphere—and a *fragrant* one.

The plain, democratic Fatima package has come to be a badge of real cigarette knowledge—of a brotherhood of smokers who prefer *fragrance* to *foppishness*—and who appreciate the ten extra smokes.

Hereafter you will accept many a Fatima from a silver case,—the men of brains and ability *everywhere* are smoking them.... More money passed over the counter for Fatimas than for any other cigarette....

20 for 15c

"Distinctively Individual"

Liggett & Myers Tobacco Co.

The Thames Blazer

In England the blazer stands for holiday. You see them at the games, the races, the meets, but especially you see them on the Thames. Almost every boat on the gay river will show a different combination of bright colors. Last summer the idea was brought to America and the blazer fad resulted. And so reluctant are women to abandon the pretty garment for autumn that they have demanded the blazer-sweater to take its place. Mail the coupon below for complete directions showing how you can make one of these fashionable coats at little cost. They are made of **Fleisher's Germantown Zephyr, 4-fold,** one of the fifteen

FLEISHER YARNS

A garment like this, where "set" counts so much, requires a yarn of great elasticity. This you are absolutely sure of getting in the Fleisher Yarns—sure, too, of splendid service. Always insist on the *Fleisher* Yarns. Look for trademark on every skein.

Knitting Worsted
Dresden Saxony
Spanish Worsted
Shetland Floss
Germantown Zephyr (4- and 8-fold)
Elderdown Wool

FLEISHER'S WORSTED YARNS

Superior Ice Wool
Shetland Zephyr
Spiral Yarn
Pamela Shetland
Highland Wool
Cashmere Yarn
Angora Wool
Golf Yarn

B Mail this Coupon to S. B. & B. W. FLEISHER, Philadelphia 83

Name _____ *City* _____

Street _____ *State* _____

OUT WITH THE OLD ON WITH THE NEW

WE have received all our new models for Fall and Winter, 1912-1913, in the WARNER RUST-PROOF line and they are now awaiting your inspection.

SATURDAY we will start our annual clean-up sale on all our discarded styles in the WARNER line at just HALF OFF the regular selling price. Every corset is right up to date in style and shape; all this spring's models, some of the lots the sizes are missing, but there are so many so near alike you are sure to find just what you want. We are showing in cut Style 558, made of white silk figured brocade, a good model for the average American figure. The regular price of this model is $5.00. Our clean-up price, **$2.50.**

Fifty-two pairs of WARNER'S AVIA CLOTH CORSETS. This is the ventilated summer material; they come in three lengths—short, medium and extreme long; the regular price $2 and $2.50. Clean-up price **$1.00** pair.

Seventy-five pairs of white French coutil in the WARNER make. A complete assortment of sizes in this model and has been one of our most popular sellers at $3.00 per pair. Clean up price, **$1.50.**

Over 200 pairs of odds and ends in broken lots and sizes all go in this sale at HALF OFF the regular price.

Fifty dozen All-over Calico Aprons; good heavy quality in blue, black and grey stripes; the yokes and sleeves are trimmed with solid colors to match; regular value 85c. Sale price, **55¢** each.

DON'T FAIL to visit our Waist Department and see the new styles we are showing in silks, nets, chiffons and satins, and all at popular prices.

Crescent Corset Co.
1201 Washington St., at Twelfth

TRIBUNE'S PAGE OF SPORTS

Edited by BERT LOWRY

NEW YORK GIANTS CLINCH 1912 PENNANT SECOND SUCCESSIVE TIME

OAKLAND FANS WOULD NOT STAND FOR O'ROURKE AS 1912 MANAGER

MITZE AND NOT O'ROURKE SHOULD SUCCEED SHARPE

Plucky Little Catcher Deserves Club's Recognition in 1913 Season

With the 1912 pennant practically conceded to Oakland, sporting writers are already doping out the 1913 outlook and gossiping about the probable successor of Bud Sharpe, who has announced that ill health will necessitate his retirement from the baseball world in favor of his plantation in Georgia. It has been suggested by one well-known sporting writer across the bay—who claims to be in the possession of inside information—that the management of the Oakland Baseball Club is considering the advisability of offering Patsy O'Rourke of the Sacramento Club the position of leader of the 1913 Oaks. Whether or not this sporting prophet knows what he is writing about is something we are not prepared to say, but it might be well at this time, since the issue has been raised, to voice the sentiments of Oakland fans.

JUST TWO MEN IN LINE.

There are but two men whom Oakland fans would like to see directing the destinies of the local club during 1913, if Bud Sharpe carries out his intention of retiring. One of them is Harry Wolverton, last year's manager, now directing the New York American team. Harry proved himself a capable, loyal manager whose wisdom and selection of 1912 recruits, including Bud Sharpe himself, made possible the wonderful showing of the local team this year.

Wolverton had a string of hard luck this year in the big league and was not able to make the Yankees contenders in the race. It is generally understood, however, that the owners of the New York club realize that the fault was not Wolverton's and he will probably be given a chance to make a better showing during the next season. In that event, Oakland will not have a chance to bid for his services.

The situation therefore resolves itself into the other eligible and favored man for the job. That man is Captain Honus Mitze, the hardest worked, most conscientious, steady and popular player the Oakland club has ever enjoyed. If ever a man proved his capabilities as a manager it is this same little Honus Mitze. The players want him as their leader, and so do the fans, who have a right to be considered in this matter. The Oaks began their championship, up-hill fight just as soon as Mitze assumed the leadership, when Sharpe was ill in bed, and it might be well to call attention to the fact that while the Oaks were in the slump, Mitze was out of the game with an injured finger.

WOULD BE OUTRAGE.

To deprive Mitze of his just reward in favor of a man like Patsy O'Rourke would be an outrage which the fans of Oakland would hardly tolerate; and would be a move which the Oakland baseball club would hardly consider, for it is sincere in its desire to maintain a winning team and the confidence of the baseball public.

O'Rourke is a mighty good ball player, but he is not of the temperament which would prove effective among the Oakland players. He has already been tried out in the role of manager for the Sacramento team and the result was constant dissatisfaction among players and fans, and demoralization.

Oakland fans have not forgotten how Patsy O'Rourke was wont to refer to the Oaks as a "bunch of quitters," they have no love for his style of baseball language or tactics, and he would not be congenial to the members of the present team. It is true we need to be strengthened in the position of shortstop, but this can be done in another manner than by cheating Mitze of his just reward.

It is to be sincerely hoped that the sporting writer who sprang this story was suffering from "imaginitus."

CHAMPION LEADS CARNEY IN BILLIARD TOURNEY

SAN FRANCISCO, Sept. 27. — John Horgan of St. Louis is leading Joe Carney by 23 points in their 150-point match for the three-cushion billiard championship. In the second night's play at Wright's billiard theater Horgan finished his string of 50 points, while Carney had run 37, making the total score 100 to 37. The champion has what is considered a good lead over his opponent, and it is the consensus of opinion that he will win handily tonight. Carney, to win, would have to make 74 points to 49 for Horgan, which is very much of a handicap.

The play last night was faster than on the first evening, and Horgan ran out his string in 23 innings. There were fewer safety shots, and even more than on the opening evening the St. Louis man showed himself in full command of the ivories.

Carney was leading for more than half the distance. In the seventeenth inning he was ahead of Horgan 10 to 5. At the thirty-fourth the San Franciscan was losing his lead, although he was still in front 21 to 18. At the fifty-first inning he was barely out in front 26 to 21. Horgan, with a run of three in the fifty-fourth, took the leading position, and thereafter was never headed.

A run of five in the sixty-eighth made the score 36 to 30 in favor of Horgan, who continued to play the better billiards. Carney was trying for the long shots, but was not as certain as his opponent. In the eighty-first it was 47 to 36 in favor of Carney, and it took him thirteen innings to run the other three points.

YALE COACHES BEGIN ENTIRELY NEW PROGRAM

NEW HAVEN, Conn., Sept. 27.—The task of building over "from the ground up" to remedy the numerous defects shown in the game with Wesleyan is being undertaken by the Yale coaches. The short forward passes, which proved unsuccessful, have been abandoned and a program of entirely new formations and new styles of play is to be inaugurated. More time is to be devoted to the kicking end of the game, which appears to need attention.

THE JOYS OF ANTICIPATION - - - - - - - - - - - - - - - - - - by Kettlewell

THE FANS ARE PREPARING THE LATEST ADDITION TO THE SKYLINE OF OAKLAND.

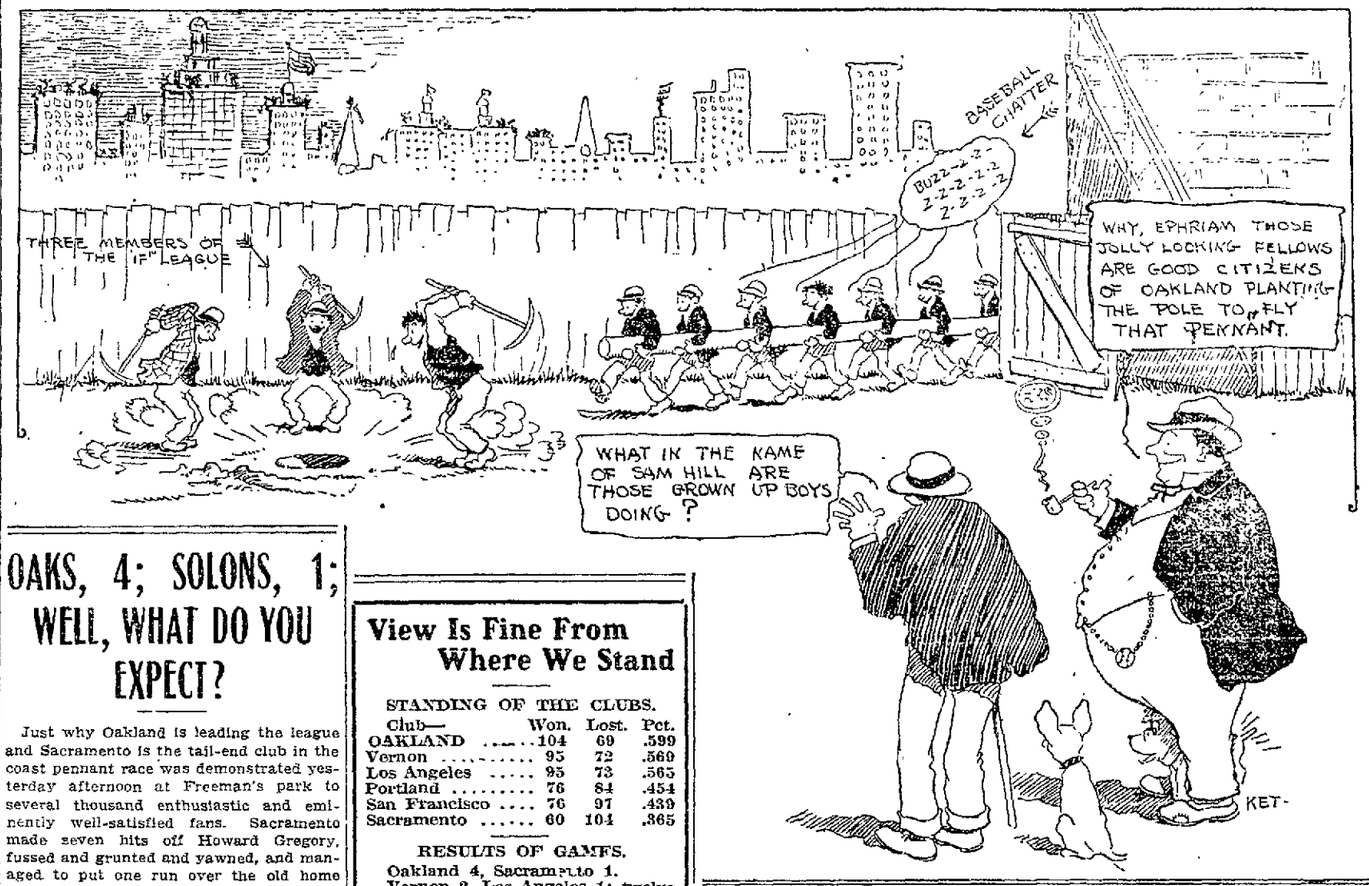

OAKS, 4; SOLONS, 1; WELL, WHAT DO YOU EXPECT?

Just why Oakland is leading the league and Sacramento is the tail-end club in the coast pennant race was demonstrated yesterday afternoon at Freeman's park to several thousand enthusiastic and eminently well-satisfied fans. Sacramento made seven hits off Howard Gregory, fussed and grunted and yawned, and managed to put one run over the old home plate; Oakland got only five hits but scored four runs, getting a hit whenever one was really needed. In other words, the Oaks showed the crowd the secret of how to win a game, and the Solons gave an excellent demonstration of how to lose one.

Incidentally, the Progress and Prosperity committee of Oakland occupied box seats and rooted and sang lustily for the heroes of the city. A lone and much decorated goat added to the general hilarity.

The Oaks scored twise when there wasn't the sight of a hit and all on the off-color fielding of their opponents. The other two tallies were furnished by the Leard-Zacher duet. Leard on each occasion furnished the opening hit, and Elmer Zacher was close behind him with a couple of two-sackers that did the balance of the damage.

"White Hope" Charlie Swain was the distinguishing feature of the losers. Swain hasn't been hitting the ball as much as his size would indicate, but yesterday he did all and more than was asked of him. Twice he poled out two-sackers, and to those long hits he added a single.

Peters was trotted out as the mound artist for the visitors, and, while his support couldn't have been labeled perfect, he was in large part responsible for the trouble that befell him. Gregory had the hits bunched in several innings, but outside of the sixth, when there three hits in a row, there was no scoring.

Oakland jumped into the lead in the first inning. Bill Leard hit past the pitcher and beat the ball to first. Then he stole second while Patterson was striking out and came home on Zacher's two-bagger over second to right field. Simple, isn't it?

Peters presented the second run. It came in the third. With Leard out, Patterson walked and went to second on a wild pitch. Zacher's out carried the runner an extra base. Coy lined a hot one at Peters. The ball struck his glove, but the Sacramento twirler fumbled so long in his recovery that Coy was safe at first while Patterson tallied.

Sacramento's one lonesome run was in the fifth. Gregory disposed of Irelan and Kreitz and then ran into a hornets' nest. Peters hit safely to right, Jimmy Shinn slanted the sphere to center and Van Buren rapped to left. The ball hit near the clubhouse and was so hard to dandle that Peters completed the circuit from second.

Leard scored in the fifth much as he had done in the first. With one out, he rapped to left field, stole and was scored when Zacher duplicated his feat of getting a two-bagger.

Again in the seventh Leard came all the way from first on a fistful of errors. Two were down when Peters issued a pass to Bill. He started for second on a steal. Kreitz made a bad throw and Leard headed for third. Van Buren, backing up the infield, let the ball get away from him, and Leard was hustled home by the coacher. The score:

SACRAMENTO.

	AB.	R.	BH.	PO.	A.	E.
Shinn, rf	5	0	1	1	0	0
Van Buren, cf	5	0	1	4	0	1
Swain, rf	4	0	3	1	0	0
Orr, ss	4	0	0	3	5	1
Miller, 1b	4	0	1	11	0	0
Irelan, 3b	3	0	0	0	2	0
Kreitz, c	3	0	0	2	2	1
Peters, p	2	1	1	0	1	1
*Heister	1	0	0	0	0	0
**Sheehan	1	0	0	0	0	0
Totals	36	1	7	24	11	5

OAKLAND.

	AB.	R.	BH.	PO.	A.	E.
Leard, 2b	3	3	2	3	4	0
Patterson, lf	2	1	2	1	0	0
Zacher, cf	4	0	2	1	0	0
Coy, rf	4	0	2	4	0	0
Hetling, 3b	4	0	1	1	2	0
Cook, ss	4	0	0	1	3	2
Tiedemann, 1b	3	0	0	10	0	0
Mitze, c	2	0	0	6	1	0
Gregory, p	3	0	0	0	3	0
Totals	30	4	5	27	13	2

*Batted for Kreitz in 9th.
**Batted for Peters in 9th.

RUNS AND HITS BY INNINGS.

	1	2	3	4	5	6	7	8	9	
Sacramento	0	0	0	0	1	0	0	0	0	1
Base hits	0	1	0	1	3	0	0	2	0	7
Oakland	1	0	1	0	1	0	1	0	*	4
Base hits	2	0	0	0	2	0	0	1	*	5

SUMMARY.

Two base hits—Zacher (2), Swain (2). First base on called balls—Off Peters 3, off Gregory 2. Struck out—By Peters 2, by Gregory 6. Wild pitches—Gregory, Peters. Stolen bases—Leard (3), Hetling, Tiedemann. Time of game—1h 47m. Umpires—Finney and Wheeler.

PIERCE RETURNS TO CHICAGO.

CHICAGO, Sept. 27. — Football prospects at Northwestern university were improved today by the return of Pierce, one of the heaviest and fastest of last year's squad. The heavier linemen who were sent to the scrubs yesterday because of slow work against the second 11 were fighting to get their places back.

View Is Fine From Where We Stand

STANDING OF THE CLUBS.

Club—	Won.	Lost.	Pct.
OAKLAND	104	69	.599
Vernon	95	72	.569
Los Angeles	95	73	.565
Portland	76	84	.454
San Francisco	76	97	.439
Sacramento	60	104	.365

RESULTS OF GAMES.

Oakland 4, Sacramento 1.
Vernon 2, Los Angeles 1; twelve innings.
Portland 9, San Francisco 6.

GAMES TODAY.

Sacramento and Oakland at San Francisco.
San Francisco at Portland.
Los Angeles at Vernon.

10 DREAMLAND BOUTS WILL DRAW FANS TONIGHT

Many Oakland fans will cross the bay tonight to see the program of fights that has been arranged by the Dreamland club at their pavilion. Ten rattling bouts are carded and several indicate knockouts if the fighters live up to their reputations.

Promoter Frank Schuler has Frank Logan, the soldier middleweight from Manila, and One Round Andrew for the main event. Andrews has the distinction of holding the championship among the four rounders of this city.

Tommy Tracey's white hope, Mark O'Donnell, hopes to make good when he hooks up with Ted Reardon, the old time Olympic club heavyweight. O'Donnell lost a decision to Charley Horn here six weeks ago when he first broke in.

Charles Grande, the sailor from Vallejo will start with Montana Dan Sullivan in the light-heavyweight event. This sailor has cleaned up all comers. In Vallejo they regard him as a near-champion.

Seven other interesting mills are down as follows:

Percy Cove vs. Jimmy Regan, featherweights; Ike Cohen vs. Knockout Solomon, middleweights; Sally Salvator vs. Hans Wagner, lightweights; Tony Joseph vs. Ray Bangham, featherweights; Grover Kneep vs. Joe Greggains, middleweights; Mysterious Mitchell vs. Rufus Cameron, heavyweights; Dick Kendall vs. Willie Benn, lightweights.

On account of the length of the program the first bout will be put on at 8 o'clock sharp. To hasten matters the boxers will don their gloves in the dressing room. Promoter Schuler figures that the entertainment will be over by 11 o'clock, even if all the bouts go the limit.

CHANCE DENIES MURPHY'S CHARGE OF "HIGH LIFE"

NEW YORK, Sept. 27. — Frank Chance manager of the Chicago Cubs, lying in a private hospital, still weak from the effects of a recent operation, made indignant reply today to charges by President Charles W. Murphy that loose living and training methods had lost the Chicago Nationals the 1912 pennant. In vigorous language, Chance declared it was untrue that the Cubs had lost the pennant either this or any other year for the reasons stated.

"I believe I have the best behaved baseball team in either league," he said. "Most of these players take a glass of beer after the game and I consider that beneficial. None of my men ever takes a drink in the morning or between games. I made a rule this year that none of my pitchers should smoke cigarettes and I think they have lived up to this rule."

OAKLAND SWIMMERS TO PARTICIPATE IN P. A. A.

Several Oakland swimmers representing the Oakland Young Men's Christian association will be seen in the Pacific Athletic association swimming meet at the Olympic club in San Francisco tonight.

In the 50 and 100 yard dashes will be P. Hall, F. Newson and Harold Starrett. A very fast relay team will also be entered which will include the following men: P. Hall, F. Newson, J. Black, W. Brearty, W. McAuley, W. Blanchfield and H. Starrett.

For Sale by Owl Drug Co.

GIANTS CLINCH 1912 PENNANT; BOSTON DROPS TWO

The championship of the National league, which for several days has been a matter of doubt only to mathematical sticklers, is now settled definitely in favor of the New York Giants for a second successive year. All chances of the Chicago Cubs displacing the leaders were removed by New York's double defeat of Boston yesterday, although at the same time the Cubs were defeating Cincinnati.

The standing, with the pennant clinched by New York, follows:

	Won.	Lost.	Pct.
New York	93	41	.694
Chicago	89	54	.623
Pittsburg	88	56	.611

New York and Chicago each have nine games to play before October 6, the official ending of the season. Chicago could win all of its games and New York lose all without a displacement of the Giants.

Decks are now cleared for the world's championship series with the Boston Americans, beginning in New York October 8, and from now on Manager McGraw will undoubtedly use recruits as far as necessary to let the world series principals ease up.

It is an interesting fact that with New York clinching the pennant, its percentage of games won in the National league is .693, as compared with the Boston percentage in the American league to date of .692, showing that the two clubs have run an even race.

YELL LEADERS PICKED.

STANFORD UNIVERSITY, Sept 27. — Donald Cass of Los Angeles and Lester Lewis of Seattle have been chosen by the executive committee as assistants to Yell Leader Weston Wilson. The new assistants were deemed the best from a field of ten starters who have been leading the yells for four weeks and incidentally furnishing much merriment to the bleacherites by their awkward motions and lack of harmony.

NEW DARTMOUTH CAPTAIN.

HANOVER, N. H., Sept. 27.—Marc S. Wright of Chicago will captain the Dartmouth track team during the next season. He succeeds A. H. Tilley, who died last July. Wright broke the world's record for the pole vault at the Olympic tryouts in the Harvard stadium last summer.

FOUR FRESHMEN ARE IN RANKS OF U. C. VARSITY

BERKELEY, Sept. 27. — Changes have been made by the California coaches in the varsity team that will oppose the Olympics next Saturday, and a glance at the names shows that some of the freshmen will be given a chance to earn their stripes against Stanford this year. Four first year men are included in the new varsity fifteen, which introduces Allen and Morris to the game for the first time, though the former paid a passing visit to the field a week ago.

Saunders and Fish are the babies to be given a tryout in the scrum, the latter filling the berth occupied by Swartz for many years. Graff from Los Angeles will be tried at second five, although he would possibly shine brighter one notch closer to the scrum, where Mike Smith will hold forth. Montgomery, the San Francisco freshman, is slated for the fullback position and Price and Bogardus will have to hustle if they expect to overtake this boy after his flying start. The selected fifteen is as follows: Fullback, Montgomery; wings, Peart and Dills; center, Allen; outside five, Graff; inside five, Smith; halfback, Morris; rear rank, Captain Johnny Stroud and Fish; lock, King, middle rank, Holister and Saunders; front rank, Carpenter, Douglas and McKim.

The second varsity string is scheduled to play against the Sacramento Athletic Club and the following will represent the blue and gold: Fullback, Price; wings, Hill and Harlowe; center, Mini; outside five, Hamlin, inside five, Campbell; halfback, Canfield; rear rank, Dolan and Livingston; lock, Coolidge; middle rank, Hoskins and Wetmore; front rank, Walner, Howard and Miller; substitute forwards, Chapman, Hunt and Holden.

NEW SWIMMING RECORD.

LONDON, Sept. 27. — J. C. Hatfield, swimming at Hoxton, London, last night, broke the world's record at 400 meters. He covered the distance in five minutes, 21 3-5 seconds.

NEW DRAFTING PLAN IS URGED BY EBBETTS

NEW YORK, Sept. 27.—A new method of drafting ball players for class AA leagues will be recommended to the National Commission at its next regular meeting by President C. H. Ebbetts of the Brooklyn club. He declares that the present "grab bag" plan is all wrong, being unfair alike to the weak major league clubs, which need new material, and to the good minor league players who fail to graduate into fast company. Ebbetts' plan is as follows: "Let the American league, for instance, take the odd numbers 1, 3, 5, etc., for each club, while the National league clubs are numbered 2, 4, 6, etc. Assign these numbers in accordance with the order in which the teams finish. Give numbers 15 and 16, the tail-end clubs, first chance at all players subject to draft. In that way each team will have an excellent chance to secure desirable talent and will not be compelled to take players that really are not needed.

SANTA CLARA'S SECOND BEATS S. J. PLAYERS

SANTA CLARA, Sept. 27. — San Jose high school was completely outclassed yesterday by the University of Santa Clara's second varsity, the contest resulting in a score of 35 to 0.

Successful work in the first half was made impossible owing to the strong north wind. Richard Noonan and Hardy were responsible for Santa Clara's scoring in this half, which ended with the ball in neutral territory and the score board reading Santa Clara 6, San Jose 0.

In the second half Santa Clara tries were made with such clocklike regularity that Referee Tharrado spent most of the time on the goal line instead of on the playing field. In this half the work of Curry, Stewart, Zimmermacker, Fitzpatrick and Flood was notable. Of the 11 tries but one was converted.

The Best Judges of cigars are—your nerves. They know when a cigar is harmful, and they're not backward in telling you. Better quit those black Havana cigars when your nerves give the danger-signal, and turn to the cool, satisfying, harmless smoke of the
Genl Arthur Mild Cigar
10c and 3 for 25c
M. A. Gunst & Co., Inc.

Where Thousands Have Been Cured, Dr. Hall's 55 Years Is the Safe Place for You to Go
Dr. Hall's Medical Office
(Graduate and Licensed Doctors).
707 BROADWAY (upstairs) near 7th St.
OAKLAND CAL.
Free Museum of Anatomy

Finest on the Coast. ALL DISEASES OF MEN CURED by the GERMAN TREATMENT. NEVER FAILS.
Dr. Hall's Remedies cures thousands every year of Gonorrhea, Gleet, Stricture, Syphilis, Sores, Swellings, Unnatural discharges, and all Private diseases peculiar to men. Old cases cured to stay cured.
Our charges are very reasonable. Avoid quacks. Send for FREE BOOK. Hours: 9 a. m. to 9 p. m. Sundays, 9 to 1. Consultation and examination free and private.

WEAK MEN
FOR YOU
DR. HALL'S REINVIGORATOR stops losses in 24 hours. You will feel an improvement from the first dose. We have so much confidence in our treatment that we could safely offer FIVE HUNDRED reward for any case we cannot cure. This secret remedy Enlarges Shrunken Organs, cures Emissions, Impotency, Varicocele, Prematureness, Gleet, Stricture, Kidneys, Lost Manhood, Drains in the Urine and all other terrible wasting effects of errors of youth or excess; $2 per bottle; three bottles, $5. Guaranteed to cure any curable case. Try this wonderful remedy. Call or address
HALL'S MEDICAL INSTITUTE,
707 Broadway (upstairs), near 7th St., Oakland, Cal. Office hours, 9 a. m. to 9 p. m.; Sundays, 9 a. m. to 12 m.

VISIT DR. JORDAN'S GREAT MUSEUM OF ANATOMY
(GREATER THAN EVER)

Weakness or any contracted disease positively cured by the oldest specialist on the Coast. Established fifty years
DISEASES OF MEN
Consultation free and strictly private. Treatment personally or by letter. A positive cure in every case undertaken.
Write for book, PHILOSOPHY OF MARRIAGE, mailed free—(a valuable book for men.)
DR. JORDAN, 986 Market St. Opposite Sixth S. F., CAL.

AILING MEN
You Need Not Pay Any Doctor an Exorbitant or Fancy Price for Treatment When I Offer You a Thorough and Permanent CURE for a Moderate Fee.
THIS IS THE WAY YOU FEEL.
Your back pains and aches. There is a tendency to tire easily and every exertion of the body or mind increases the exhaustion. Sleep does not rest you; you get up in the morning feeling tired. The digestion becomes impaired, the temper irritable, mind depressed, you feel gloomy and discouraged, ending with complete lack of confidence and a general feeling of disgust at your own debility. You can be cured. Come to me. I offer you

A Sure Cure—A Small Fee HONEST TREATMENT
I Cure Nervous Debility of Men; No Stimulants, but Permanent.
I Cure Kidney and Bladder Troubles, Leaving No Strictures.
I Cure Blood and Skin Diseases With New German Remedy Never to Return. 606
I Cure Varicocele and Hydrocele in Few Days. No Detention from Business.
$5 to $10 My Fee in Most Cases
I cure with the same guarantee of success Blood Poison, Skin Diseases, Pimples, Eruptions, Rheumatism, Kidney, Bladder and Prostatic Troubles, Catarrhal Affections, Piles and Fistula.
DON'T LET MONEY MATTERS KEEP YOU AWAY.
I have arranged a system of payment that will allow every man to take advantage of my services. If you are skeptical you are the very man I want to see, for I can show you absolute proofs of what I can do, so you will know I can do all I claim. I do not accept incurable cases; my prices are reasonable, my results are speedy and lasting. No other specialist offers you what I do, for I have the best cure known, together with one of the finest, most complete and expensively equipped medical offices in the West.
CONSULTATION, EXAMINATION FREE AND INVITED.
My office is open all day from 9 a. m. to 8 p. m. and Sundays from 9 to 1 only. Ailing men out of town who cannot call, write for diagnosis chart. Everything private.
DR. J. H. WEST 1027 Broadway, Oakland, Cal. Corner 11th Street.

"A Hat to Fit Your Face"
Bertillion LEADING HATTER
1025 Broadway bet. 10th & 11th Sts.

Just a Little Bit to What
You have been getting makes quite a difference to the man that buys a little more style, a lot more quality, considerable more real artistic workmanship and about three times as large a stock of all new hats to select from makes quite a little bit difference in your favor. See our stock of fall hats. You stand up and look, for it's a stock worth talking about.

OUR $3.50 (Quality de Luxe). The hat of hat values. Derbys, soft and cloth goods, that stand shoulder to shoulder with any, and the best $5 hat sold under Uncle Sam's flag.
OUR $2.50 Getting full money's worth in derby, soft or cloth hats. Well we should say. Compare them point for point with the $3.50 hats offered about town. You'll soon see why Bertillion sells so many hats and why he carries so big a [illegible]

Bertillion LEADING HATTER
The criterion of the best hats for the money, east or west.
1025 Broadway.
The largest store, the largest stock, the most courteous salesmen. No deceptions or subterfuges used at this establishment. We clean and block your hats free of charge at all times. Bertillion wants your patronage by deserving it.

: Additional Sports :

HEINE AND JOHNNIE TOO MUCH FOR THE TIGERS

LOS ANGELES, Sept. 27.—Heine Heitmuller, home-run hitter, stole two bases, and Johnny Kane, speed merchant, got a home run. Vernon won, 2 to 1, but the achievements of Messrs. Kane and Heitmuller stand out as the features of yesterday's twelve-inning game.

With the score 1 to 1 the Tigers exercised their prerogative and went to bat in the last half of the twelfth. Prior to that time Kane had lammed the ball into he Luna Park Zoo for Vernon's only tally and Metzger had hot-footed it around the course in the ninth for the tid run.

Lew Litschi was the first man up. His first act after reaching the plate was to hit a single to left. This brought Kanew to the plate. Samuel sacrificed astutely, Chech to Moore. Brackenridge risked all on one swing. Berger got the ball in short right, and endeavored to nail Litschi at third. Lew resorted to a long slide and gained the goal. With Litschi on third, it was on the cards for some one to produce a long fly. Carlisle responded nobly. The ball sailed into the waiting hands of Heitmuller. Litschi started for the plate, and "Heine" heaved resolutely. The ball veered a bit wide, but Boles gathered it in and whirled to tag Litchi as he sped past. Boles' mitt was knocked from his hand, but he maintained a death grip on the ball. Umpire Newhouse, in a grim and determined manner, declared Litschi safe. Seventeen Los Angeles players made a bee-line en masse for the umpire, but he refused to change his decision which was upheld by President Baum.

Chech and Castleton were the original mound combatants. It was an even thing between them until Kane hit a Chech curve out of the park in the sixth inning. That made Castleton look like a winner. He continued to look that way until the ninth inning, when he handed Los Angeles the tie run with a wild heave to first. This is a new way of getting knocked out of the box. Anyway, that throw finished Castleton, and his burden was forthwith shifted to John Brackenridge. John bore up under it well, not only snuffing out the rallyette, but striking out five of the batters who appeared at the plate from time to time in the succeeding three innings.

Three men were caught at the plate and "Pop" Dillon was ostracized; so the thing was not devoid of excitement despite the paucity of runs. "Pop" got his in the seventh, when Chech was called out for what President Baum terms "technical interference." Boles was on first in the seventh by virtue of his own single. Chech hit the ball. It bounced in front of the plate and Chech hit it again. Agnew gathered it in and threw to second, but too late to nail Boles. Whereupon Chech was called out for "technical interference."

LOS ANGELES.

	AB.	R.	BH.	SB.	PO.	A.	E.
Howard c. f.	5	0	3	0	1	1	0
Berger s.	4	0	0	0	4	3	0
Moore, 1b.	4	0	0	0	10	1	0
Heitmuller, r. f.	5	0	1	2	2	0	0
Page, 2b.	3	0	0	0	6	3	0
Driscoll, l. f.	4	0	1	0	4	0	0
Metzger, 3b.	2	1	0	0	1	3	0
Boles, c.	5	0	2	0	6	2	0
Chech, p.	3	0	0	0	1	4	0
Totals	35	1	7	2	*35	17	0

*Two out when winning run was scored.

VERNON.

	AB.	R.	BH.	SB.	PO.	A.	E.
Carlisle, l. f.	4	0	1	0	0	0	0
Kane, c. f.	4	1	1	0	2	6	0
Martinke, r. f.	3	0	0	0	2	0	0
R. Brashear, 2b.	5	0	2	0	6	3	1
Hosp, s.	5	0	3	0	1	3	0
Patterson, 1b.	5	0	0	0	15	2	0
Litschi, 3b.	5	1	3	1	0	4	0
Agnew, c.	4	0	0	0	9	3	0
Castleton, p.	3	0	1	0	0	2	1
Brackenridge, p.	1	0	0	0	0	1	0
Bayless, r. f.	2	0	0	0	1	0	0
Totals	41	2	11	1	36	18	2

RUNS AND HITS BY INNINGS.

Los Angeles ..0 0 0 0 0 0 0 0 1 0 0 0—1
Base hits ..0 0 1 0 0 1 2 1 2 0 0 0—7
Vernon ..0 0 0 0 0 1 0 0 0 0 0 1—2
Base hits ..1 0 1 1 0 1 2 1 1 1 1 1—11

SUMMARY.

Six hits, 1 run off Castleton, taken out in ninth with none out. Two-base hits—Brashear, Carlisle. Sacrific hits—Page, 2, Berger, Moore, Howard, Chech, Brackenridge, Agnew, Kane. Bases on balls—Off Castleton 4, Chech 2. Struck out—By Castleton 3, Chech 4, Brackenridge 5. Hit by pitcher—Kane, Metzger by Castleton. Time of game—2h 30m. Umpires—Newhouse and Hildebrand.

NORTHWEST LEAGUE

STANDING OF THE CLUBS.

Clubs—	W.	L.	Pct.
Seattle	96	66	592
Spokane	94	70	573
Vancouver	91	73	554
Portland	74	86	462
Victoria	71	92	436
Tacoma	62	101	380

SEATTLE, Wash., Sept. 27. — Meikle was invincible and Seattle won from Tacoma, 4 to 0. Both teams played fast ball in the field and six double plays were scored. Hunt pitched a good game for Tacoma, but timely hitting and a bad throw to the plate by Holdeman combined to give the locals their scores. Nill was the star in the field.

Score:	R.	H.	E.
Tacoma	0	6	2
Seattle	4	7	2

Batteries—Hunt and Crittenden; Meikle and Whaling.

VICTORIA, B. C., Sept. 27. — Portland won from Victoria, 9 to 6, yesterday. The locals started out with Steele, a young lefthander, in the box, but he was wild and was relieved in the sixth by McCreery, who went in with three on bases and two out. Portland hit McCreery freely. Steiger relieved Agnew in the sixth. The locals started a rally in the ninth and scored four men before they were stopped.

Score:	R.	H.	E.
Portland	9	9	3
Victoria	6	11	4

Batteries—Agnew, Steiger and Harris, Burch; Steele, McCreery and Meek.

VANCOUVER, B. C., Sept. 27. — The champs. had little difficulty in solving the offerings of Noyes yesterday and they won by a score of 6 to 1. By losing the game yesterday while Seattle won, Spokane has lost all chance of winning the pennant. Schmutz was very steady for the Beavers and kept the eight hits well scattered. Ostdiek was chased from the grounds by Umpire Toman for disputing decisions.

Score:	R.	H.	E.
Spokane	1	8	1
Vancouver	6	12	2

Batteries—Noyes and Devogt; Schmutz and Lewis.

HANDSOME TROPHY FOR COLUMBUS DAY RELAY

The Laymance Real Estate Company has provided a handsome shield and trophy for the big ten-mile relay race to be held on Columbus Day, Saturday, October 12, around Lake Merritt. This generous contribution made by this firm will do much to create interest in amateur athletics. The race, under the auspices of the Oakland, San Francisco and Berkeley associations, will be pulled off in the afternoon at 3 p. m. Each association will send a team of twenty men to run relays of 880 yards. All the associations have had their men in training for some time. The race promises to be keenly contested. The Oakland Association is to send two representative teams. Mr. W. J. Thompson is to give a gold medal to the man of the first team who makes the fastest relay. [illegible] vided a medal for the Oakland man who makes the fastest time in the second team.

The regular training hours for the Oakland teams are on Mondays and Thursdays at 8 p. m. At the business meeting held Monday night Robert Howden was elected captain and E. G. Lawson manager. C. H. Treze, assistant physical director, has charge of the

Standing of Clubs in Major Leagues

NATIONAL LEAGUE.

Club—	Won.	Lost.	Pct.
New York	99	44	.693
Chicago	89	54	.622
Pittsburg	88	56	.611
Cincinnati	72	74	.493
Philadelphia	69	74	.483
St. Louis	59	87	.404
Brooklyn	54	90	.375
Boston	47	98	.324

AMERICAN LEAGUE.

Club—	Won.	Lost.	Pct.
Boston	101	45	.692
Washington	87	58	.600
Philadelphia	85	59	.590
Chicago	70	75	.483
Cleveland	70	76	.479
Detroit	68	78	.466
New York	50	95	.345
St. Louis	50	95	.345

HEMET SETS A NEW COAST PACING RECORD

STOCKTON, Sept. 27. — The record-breaking performance of the light harness horses continued at the second day of the Breeders' meeting. Jr. Dan Paten won the 2:08 pace in which the fastest five heats on record on the Pacific coast were reeled off. Alberta won the first two heats in remarkably fast time.

The coast record for three year old pacers was broken when Hemet won the second race on the day's card. Leonid took the first heat but Budd Doble's great colt had little trouble winning the last three heats.

Haltamont, the crack Oregon horse won the 2:11 pace in straight heats. Star Brino was the contender.

The biggest race of the meet will be held tomorrow. The Breeders' futurity for three-year-old trotters will be contested by Baby Doll, Wilbur Lou and Albaloma, three of the fastest youngsters seen on the coast in years.

The summary:

First race, three year old pacing, Breeders' futurity, purse $1000.
Hemet, br. c., George W. McKinney-Lady Zombro (Walker) ... 2 1 1 1
Leonid, b. c. (H. Chadbourne) 1 2 2 2
Aeroletta, b. f. (Wm. Duncan) 3 3 3 3
Enchilada, ch. c. (E. M. Parker) ... 4 4 4 4
Kinneysham, br. c. (S. C. Walton) ... d
Time—2:09¼, 2:08¼, 2:13, 2:13¾.

Second race, 2:08 class pacing, purse, $1000.
Jr. Dan Patch, bl. h., Dan Patch by —— (G. C. Loomis) ... 3 6 1 1 1
Alberta, b. g. (G. T. Hagg) 1 1 2 4 3
Maurice S., b. g. (Dick Wilson) ... 6 2 3 2 2
Aerolite, b. g. (F. Chadbourne) ... 2 5 4 3 4
Vera Hal, b. m. (Moody Liggitt) ... 5 3 5 *
George Woodward, b. g. (Ben Walker) ... 4 4 6 *
*Withdrawn.
Time—2:03¾, 2:06, 2:05½, 2:06, 2:07¼.

Third race, 2:11 class, pacing, purse $1000.
Haltamont, bs., Hal B. (F. Childs) ... 1 1 1
Star Brino, b. f. (G. A. Spencer) 2 3 2
Cleopatra, ch. m., (J. Cooper) ... 4 2 3
Princess Ethel, ch. m (W. Brown) 3 4 d
Princess Flora, B., b. m. (J. Quinn) ... d
Time—2:09, 2:09, 2:07¾.

BERKELEY HIGH DEFEATS U. C. BABES BY 10 TO 0

BERKELEY, Sept. 27. — The blue and gold freshmen went down to defeat yesterday afternoon, 10 to 0, at the hands of the Berkeley high school 15. The game was one of the fastest ever seen on the local campus. The high school men ran up the score in the first half when Coach Schaeffer of the university had a rather weak team on the field. During the second half, a stronger aggregation was substituted and no further score was made.

The passing of the high school backs was one of the features of the game, the combination work of the five-eighths and center three-quarters being almost perfect. At critical moments, however, there was a tendency to fumble, and this was responsible for the loss of more than one try. The work of the blue and gold forwards was very effective and was responsible in a large measure in keeping the score down. The forward play at times was inclined to be fierce, and some of the players in their zest for the game were prone to disregard the rules.

During the entire second half the play was almost entirely in neutral territory, although toward the end the babies were attacking the high school goal, the visitors being compelled to save on one occasion. The game closed with the ball in the center of the field.

The blue and gold lineups have been announced for Saturday's games. The first varsity will line up against the Olympic club and the second team will play the Sacramento Athletic club.

The lineups are as follows:

First varsity—McKim, Dougers, Carpenter, Saunders, Hollister, Fish, King, Stroud, forwards; Morris, halfback; Smith, Gral, five-eighths; Dills, Allen, Peart, three-quarters; Montgomery, fullback.

Second varsity—Waldner, Howard, Miller, Hoskins, Wetmore, Livingston, Coolidge, Holden, forwards; Canfield, halfback; Campbell, Hamlin, five-eighths; Harlowe, Mlin, Hill, three-quarters; Price, fullback.

PRINCETON DEFENSE STRONG.

PRINCETON, N. J., Sept. 27.—The Princeton football advisers express confidence that their eleven will have no great difficulty in its game with Stevenson Saturday. The team in practice has shown some dangerous weaknesses, particularly a faltering attack at critical moments, but it is a stonewall on the defense.

OAKLAND TRIBUNE, Oakland's greatest evening newspaper, assures its advertisers that the circulation of this paper reaches every day over 250,000 readers.

DUCKS WHIP SEALS IN RED-HOT SLUGFEST

PORTLAND, Sept. 27. — Portland made it three straight from San Francisco yesterday by winning 9 to 6. The game was a slugfest, each team having one pitcher batted out of the box. In the third inning the Beavers made five hits and a sacrifice off Arlett, which counted for four runs. These, with one scored in the first on two hits, gave Portland a 5 to 0 lead.

Higginbotham had been going nicely for Portland, but in the fourth Reidy's men hopped on to him for five clean drives, two registering on Wagner's single and Wagner himself scoring on Golvin's hit. Higginbotham yielded four more hits in the next frame, Zimmerman and Wagner each batting in one run. That tied the score. Arlett, however, again found the going hard and he at once allowed two hits, walked one man and hit another, forcing in a run.

McCorry was sent in with three bases full and none out. Hits by Fisher and Rapps, however, brought in three more runs, before McCorry steadied. After that McCorry retired the Beavers in one, two, three order.

With a four run lead McCredie decided to take no chances, so unsteady Higginbotham was retired and Harkness sent in. Speck allowed one run in the sixth, but after that kept out of trouble.

McAvoy, the first two times up, contributed two baggers, but once he was caught in trying to stretch it to a triple and the next time he died on second. Wagner hit in two of the Seal runs and scored one other run himself.

Portland's first run was a gift by Corhan. Chadbourne had singled and advanced on Doan's sacrifice. Rodgers went out and then Fitzgerald sent a high fly to third base. Corhan jumped in and drove McAvoy away from the play, then stepped away and let the ball hit on safe ground. Chad scored on the play and Fitzgerald went to second. Score:

SAN FRANCISCO.

	AB.	R.	BH.	SB.	PO.	A.	E.
McAvoy, 3b	5	0	2	0	1	1	0
McIntyre, rf	5	1	2	0	1	0	0
Howard, 1b	4	2	2	1	9	0	0
Zimmerman, cf.	5	1	2	0	1	1	0
Wagner, 2b	4	1	2	1	2	0	0
Golvin, lf	4	0	1	0	3	0	0
Schmidt, c	4	1	2	1	2	0	0
Arlett, p	2	0	0	0	0	3	0
McCorry, p	2	0	1	0	0	3	0
Totals	30	6	14	2	24	14	1

PORTLAND.

	AB.	R.	BH.	SB.	PO.	A.	E.
Chadbourne, lf	4	1	1	0	2	1	0
Doane, cf	3	2	2	0	0	1	0
Rodgers, 2b	3	1	1	0	2	0	0
Fitzgerald, rf	3	2	1	0	3	0	1
Rapps, 1b	3	1	1	0	4	4	0
Fisher, c	4	0	1	0	8	0	0
Baker, 3b	4	0	1	0	1	0	0
Bancroft, ss	4	1	1	0	4	3	2
Higginbotham, p	2	1	2	0	1	1	0
*Krueger	1	0	0	0	0	0	0
Harkness, p	1	0	0	0	2	0	0
Totals	32	9	11	0	27	10	3

*Batted for Higginbotham in the fifth inning.

RUNS AND HITS BY INNINGS.

	1	2	3	4	5	6	7	8	9	
S. Francisco	0	0	0	3	2	1	0	0	0	—6
Base hits	1	0	1	5	4	2	0	1	0	—14
Portland	1	0	4	0	4	0	0	0	*	—9
Base hits	1	0	5	1	4	0	0	0	*	—11

SUMMARY.

Struck out—By McCorry 1, by Higginbotham 2, by Harkness 1. Bases on balls—Off Arlett 1, off Harkness 1. Two-base hits—Fitzgerald, McAvoy. Sacrifice hits—Doane, Corhan, Rodgers. Hit by pitched ball—Rapps by Arlett. Passed balls—Fisher 2. Innings pitched—By Arlett 4, by Higginbotham 4. Base hits—Off Arlett 9, runs 6; off Higginbotham 11, runs 5. Credit victory to Higginbotham. Charge defeat to Arlett. Time of game—1 hour 35 minutes. Umpires—McCarthy and Casey.

ANNOUNCE BETROTHAL OF WELL KNOWN GIRL

Mr. and Mrs. Samuel Taylor of Berkeley have announced the engagement of their daughter Helen Jean to Claude Archer. Miss Taylor is to leave shortly for Portland, Oregon, where the marriage will take place. Archer was formerly of Ye Liberty theater but now is a stage manager for a northern stock company. Miss Taylor is known to theater-goers as Jean Devereaux.

Shipping News and Marine Intelligence

SUN, MOON AND TIDES

United States Coast and Geodetic Survey—Tables show time and height of high and low water at Fort Point, entrance to San Francisco bay. For Oakland (city water front) add 40 minutes, Standard time.

Friday, September 27.

Sun rose ....6:02|Sun sets 6:01
Moon rises ....6:27 p. m.
Last quarter moon ..October 3, at 12:39 p. m.

September 27 to October 3.

Date.	Time.	Ft.	Time.	Ft.	Time.	Ft.	Time.	Ft.
	L W		H W		L W		H W	
27	5:30	1.3	11:37	5.2	5:57	0.8	....	...
	H.W.		L.W.		H.W.		L.W.	
28	0:20	4.8	6:01	1.7	12:03	5.4	6:33	0.4
29	1:10	4.5	6:34	2.2	12:38	5.5	7:16	0.2
30	2:08	4.2	7:07	2.6	12:55	5.5	8:06	0.1
1	3:20	3.9	7:42	2.9	1:30	5.6	9:02	0.0
2	4:52	3.6	8:16	3.2	2:13	5.5	10:07	0.0
3	6:29	3.6	10:17	3.4	3:19	5.3	11:17	0.0

MOVEMENT OF STEAMERS.

Steamers due to arrive and depart today and for the next few days are as follows:

ARRIVE.

Steamer.	From	Due
Peru	Balbon	Sept. 27
Yale	Los Angeles	Sept. 27
Sierra	Honolulu	Sept. 27
President	Los Angeles, San Diego	Sept. 27
City of Puebla	Puget Sound	Sept. 27
Lyra	Portland and Astoria	Sept. 27
Brunswick	Fort Bragg	Sept. 28
Harvard.	San Diego, Los Angeles	Sept. 28
Robert Dollar	China and Japan	Sept. 28
G. W. Elder	Portland and Astoria	Sept. 28

DEPART.

Steamers.	For	Sail.
Yale	San Diego	Sept. 27
Tenyo Maru	Hongkong	Sept. 27
Beaver	Portland	Sept. 27
Roanoke	Portland	Sept. 27
Tiverton	Puget Sound	Sept. 27
North Fork	Humboldt	Sept. 28
Curacao	San Pedro	Sept. 28
Harvard	Los Angeles	Sept. 28
Bear	Los Angeles	Sept. 28
Enterprise	Hilo	Sept. 28
President	Puget Sound	Sept. 28
G. W. Elder	San Diego	Sept. 28

European Plan Phone Oakland 8862

All Outside Rooms—Modern in Every Respect
Fire-Proof

GOLDEN WEST HOTEL

A. SONNICHSEN, Proprietor.

Largest and Most Complete Hotel in the City
Electric Lights, Baths, Hot and Cold Water in All Rooms
Furnished Rooms Single or En Suite
From 50c to $1.50 Per Day
Special Rates for Tourists and Permanent Roomers

4[illegible] Eighth Street Oakland, California

OFFICIAL RECORDS

DEEDS FILED THURSDAY, SEPT. 26.

Ida M. H. and Lewis H. Cutting (husband) to George E. Springer, east 10 ft of the north 25 ft m or l of lot 55, map of Piedmont tract, Oakland; $10.

Charles B. and Kate C. Gould (wife) to S. A. Warner and Francis Pearce, lot 15, block 13, map of Boulevard Park, Brooklyn township; D and agt; $10.

Charles E. Fuller (widower) to Josephine M. Quinby (single), intersection of the southwest line of Pearly st with the southeast line of Fairmount avenue, thence southeast 30xSW 104.51 ft southwest from commencement, thence northeast 104.51 ft to commencement, being portion of lot 1, block E, map of Flint tract No. 2, portion of Oakland Heights, Oakland; $10.

Josephine M. Quinby (single) to Charles E. Fuller (widower), N Birdie 100 ft west of Franklin st, west 50xN 100, being west 50 ft of lot 8, block G, map of Fountain place, Oakland; $10.

Havenscourt Company (corporation) to Piedmont Heights Building Company (corporation) lot 7, block 30, map of Havenscourt, Oakland; D and agt; $10.

T. C. and Susie M. Connell (wife) to Edward Olsen, lots 34, 36 and 38, block M, map of 4th avenue terrace, Oakland; subject to encumbrance of $1500; $10.

Laura V. Graham (single) to G. M. Muther, lot 30, map of Bay View Terrace, Oakland; subject to contract in 1516D209; $10.

San Francisco Trust Company (corporation) to G. W. Muther (married), S Bay View ave 322.50 ft east of McMillen avenue, east 5.06 south 26 degrees 17 minutes, east 115 ft, south 63 degrees 55 minutes, west 5.06 ft, north 26 degrees 17 minutes, west 115 ft to commencement, being the west 5.06 ft of lot 25, map aforesaid; $10.

William P. and Margaret A. Neary (wife) to Charles F. Partensky, lot 6, map of Walker & Bredhoff tract, Oakland; $10.

D. C. and Sarah J. Westlake (wife of S. A. Hansen, lot 23, block O, map of Foothill Park, Brooklyn township; $1250.

Allen C. Dick (widow) to Charles M. and Bertha M. Herkenham (wife), lots 26 and 27, block 505, map of Market St tract between 16th and 18th sts, Oakland; $10.

Louise and Sheridan Forbes (husband) to Equitable Building Syndicate, N Essex st 222.2 ft east of Shattuck avenue, east 40xN 105, being portion of lot 18, block D, map of the east portion of Newbury tract, Oakland; $10.

William W. and Willetta Fairbanks (wife) to L. E. Rickseeker, north 33 ft of lot 23, block A, map of lands of Oakland View Homestead Association, portion of Walsworth tract of 100 acres except portion taken for street purposes; $180.

A. L. Farnell (single) to Patrick Cahill, northwest of 59th st and Idaho st north 23, west 100, south 33 m or l to the north line of 59th st, east 100.18 ft to beginning, being portions of lots 10 and 11, block 5, map of Butler tract, Oakland; $10.

Patrick and Emma F. Cahill (wife) to A. L. Farnell (single), NW 59th st and Idaho st, north 10xW 23, being portion of lot 10, block 5, map aforesaid; $10.

Mattie C. Bissell (widow of E. C.) to A. Lazert, quit claim deed, lots 28, 29, 30, 31 and 32, map of Bortree tract, Alameda county; $1.

Margaret S. Bissell (single) to same, same as above; $10.

Mary S. C. Frates to Antonio P. Frates (husband), SW Cherry st 191 ft southeast of Bay View avenue, southeast 50xSW 150, lot 10, block 14, map of Warner tract, Brooklyn township; $10.

A. C. Klenke (single) to George W. and Margaret Austin (wife), N 62d st 85 ft east of Hillegass, east 40xN 75, being portion of lots 2, 3 and 4, block E, map of revised map of Claremont avenue tract, Oakland; subject to deed of trust for $3000; $10.

George W. and Margaret Austin (wife) to Hugh R. and Lavinia Morrison (wife), same property as above; $10.

John N. Champlin to Jennie B. Champlin, that portion of lot 21 on plat of Montgomery tract No. 1 as described in 173SD281, south of 39th st 233-6 ft east of Grove, east 20, south 30 m or l to the south boundary of Montgomery tract, west to intersection by line drawn at radius to 39th st southf rom commencement, thence north 88 m or l to beginning, being portion of lot 21 map of Montgomery tract No. 4, Oakland; also property out of county; $10.

Chris and Margaret Miller (wife) to John F. Whalen, northeast of East 22nd st 127-6 ft southeast of 10th avenue, southeast 50xNE 110, being northeast of East 22d st 127-6 ft. southeast of 19th avenue, southeast 50xNE 110, being southwest 110 ft of lots 55 and 56, map of resubdivision of block 73, northern addition, Brooklyn, Oakland; $10.

Mark T. Cole (widower) to G. A. Russell (single), lot 25, block B, map of Hawley tract, Oakland; subject to deed oftrust $2500; $10.

The Realty Syndicate (corporation) to George W. Marsh (married), lot 1, map of Bowie property, Piedmont; D and agt; $10.

Charles H. and Marie E. Dempsey (wife) to P. E. Gallagher (single), N Ivey avenue 50 east of Hawthorne, east 40xN 120, portion of lot 14, map of Endicott tract, Brooklyn township; $10.

R. and Blanche Whitehead (wife) to S. K. Christiansen (married), W Adeline st 75 ft north of 32d st, north 50, west 123-3 south 25, east 23-3, south 25, east 100 to commencement, portion of lots 11 and 12, block 667, map 2 of Watts tract, Oakland; $10.

Louis and Margaret Heense (wife) to Cos Mutual Building and Loan Association (corporation), N 45th st 640 ft east of Grove st, east 25xN 100, being portion of lot 31, block 2110, map of Alden tract, Temescal, Oakland; $10.

John A. and Rose Hepp (wife) to William J. and Mary Oliveira (wife), lot 104 and the northeast half of lot 103, map of E. B. and A. L. Stone Company's lots, Elmhurst, Oakland; $10.

Asa G. and Estelle S. Kazebeer (wife) to Grace B. Putnam, S W Clifton st 70 ft southeast of Shafter avenue, southeast 40, southwest 65, northwest 10, southwest 5, northwest 30, northeast 70 ft to beginning, being portion of lot 4, block F, map of Vernon Park, Oakland; $10.

Charles B. and Bertha A. Tenney (wife) to Lucinda M. Ball, Irma L. Carruth, intersection of line drawn parallel with and distant 150 ft south from the south line of East 31st st with line drawn arallel with and distant 850 ft west from the west line of East Summit st, thence south 50, west 185.55 to the southeast line of 13th avenue, northeast 53-8 to intersection with line drawn parallel with and distant 150 ft south of East 31st st, thence east 166.05 ft to commencement, being portions of lots 73, 74 75, 76, 77, 78 and 79, block E, map of new town of Lynn, Oakland; subject to mortgage of $1200; $10.

Thousand Oaks (corporation) to Walter Egbert (single), lot 46, block 10, map of Thousand Oaks, Alameda county; D and agt; $10.

J. A. Martenstein, Philip Monroe, James Hamilton, trustees of Multiple Investment Co. (corporation) to Nellie F. Hamilton, lots 16, 16½ and the west half of lot 15, block B, map of Hopkins Terrace, map No. 3, Berkeley; $10.

Scott Rountree (single) to Henry W. Taylor (married), lot 15, block 15, map of Oakridge, Claremont, Berkeley; subject to contract in 1447 D143; $10.

Same to same, first, intersection of the north line of lot 17, block 15, with the west line of the Uplands, thence south 45, west to line dividing lots 21 and 22, at intersection with the west line of lot 17, thence north 54.22 to the north line of lot 17, east 12.20 ft to beginning, portion of lot 17, block 15, map of Oakridge, Claremont, Berkeley; also, second, lot 16, block 15, map aforesaid, subject to contract, subject to mortgage of $2000; $10.

James H. Edelen to Mary E. Edelen (separate property), SE California st and Ashby ave, east 100xS 135, being lots 13 and 14, map of subdivision of blocks I, J, and L of the Harmon tract, Berkeley; $10.

E. and Anna Schneller (wife) to Lillian S. Berry, E Prince st 300 ft east of Shattuck ave, east 50xS 100, being lot 7, block F, map of east portion of Newbury tract, Berkeley; subject to deed of trust for $3000; $10.

Alice C. and Samuel B. Welch (husband) to H. L. Johnson, intersection of the west line of Hillcrest road with the north line of lot 11, block 7, west 31.09 southeast 10 inches east to point on said line of Hillcrest road distant south 22 inches from beginning, thence north 22 inches to beginning, being portion of lot 11, block 7, map of Claremont, Berkeley; $10.

J. H. and Celina D. Spring (wife) to Grace O. Davis (single), lot 20, block 18, map of blocks 17, 18 and 19, map of Thousand Oaks, Alameda county, D and agt; $10.

John H. and Martha Wilde (wife) to Ottilia McLaughlin (wife of D. W.), south line of lot 18, block 1, at point 90 ft west of Grove st, thence west 2.55 ft north 40 east 2.55, south 40 ft to beginning, being portion of lot 18, block 1, Grove st Line tract, Berkeley; $10.

Thousand Oaks (corporation) to Lulu C. Ruble (wife o G. f.), lots 19 and 20, block 3, map of Thousand Oaks, Alameda county; D and agt; $10.

West End Building Association (corporation) to Charles E. Crampton, N Pacific avenue 202-6 ft west from line dividing Auginbaugh 223 acre tract and Chipman West, 111 acre tract so called, thence west 37-6xN 150, Alameda; $10.

H. J. and C. A. Christensen (wife) to F. D. Burr Company (corporation), beginning at point in center line of county road 2773 distant N 0 degrees 10 minutes, west 1824.4 ft from the north line of county road 818 thence north 0 degrees 10 minutes, west 330 ft north 89 degrees 32 minutes, west 1293.06 ft south 0 degrees 26 minutes, west 330 ft, south 89 degrees 32 minutes, east 1293.06 ft to beginning, containing 9.777 acres, being portion of section 36, township 2 south, range 2 east, M D M, Murray township; $10.

[illegible] Company (corporation) to Louise and Sheridan Forbes (husband), same as first above; second, same as second above; $10.

H. J. and C. A. Christensen (wife) to F. D. Burr Company (corporation), beginning at point in center of county road 2773 distant north 10 degrees, west 2815.4 ft from intersection with the north line of county road 818, thence north 0 degrees 10 minutes, west 330 ft north, 89 degrees 32 minutes, west 1278.12 ft, south 0 degrees 26 minutes, west 330 ft, south 89 degrees 32 minutes, east 1293.10 ft to beginning, containing 9.701 acres, being portion of section 35, township 2, south range 2 east, M D M; second, beginning at point in center of county road 2773 distant north 0 degrees 10 minutes, west 3478.04 ft from the north line of county road 818, thence north 0 degrees 10 minutes, west 330 ft, north 89 degrees, west 1268.16 ft south 0 degrees 26 minutes, west 330 ft, south 89 degrees 32 minutes, east 1273.14 ft to beginning, containing 9.628 acres, being portion of section 25, township 2 south, range 2 east, M D M, Murray township; $10.

F. D. Burr Co. (corporation) to Equitable Building Syndicate (corporation) same as above; $10.

Anglo-California Trust Company (corporation) to Harvey L. Bishop, lot 19, block O, map of Millar addition to Newark, Washington township; $10.

Edward Salz Inc (corporation) to J. D. Millar (single) to William G. Patrick, lot 20, block P, map of Mowry addition to Newark, Washinton township; $10.

RECONVEYANCES.

The Oakland Bank of Savings (corporation) trustees of the Wickham Havens Inc (corporation) to Marie R. Froding, 2030D477, lot 19, block H, map of East Piedmont Heights, Piedmont, Oakland; $199.90.

A. F. and A. S. Freeman, trustees of E. F. Freeman to Robert W. and Harriet E. French (wife), 2073D144, lot 16 and portion of lot 17, map record of map of Adeline Homestead No. 1, being portion of block 565, B's map of Oakland; $3500.

Volberg and Tyrrell, trustees of Alameda County Loan Association (corporation) to Dora L. Martin, 1930D229, SW College way and Sylvan way south 33-4, south 79 degrees 5 minutes west 100 ft to east line of lands now or formerly of Eckley, thence north 33-4 m or l to point on thes outh line of Sylvan way distant 100 ft west from beginning, thence east 100 ft to beginning, being portion of land on map of Hillegass tract, north of Bancroft way, Berkeley; $6000.

Henry J. and Alice P. Lyng, trustees of Elizabeth F. Lyng, to Jacob Rapp, 2086D14, S 26th st 338-6 ft east of San Pablo avenue, south 12 degrees, west 99 ft m or l to intersection with line drawn parallel with said line of 26th st and distant 99 ft south therefrom, thence east 33, north 12 degrees 08 minutes, east 99 ft m or l to said line of 26th st, thence west 33 ft to commencement, Oakland; $3000.

Thompson & Caldwell, trustees of the Oakland Bank of Savings (corporation) to Mary de Lavenga, west half of lot 5, map of plot 565, Oakland, being also portion of block 351, B's map, Oakland; $1000.

Same to Mina A. Dickie (single), 1356D170, lot 23, map of Santa Fe tract 16, Oakland; $1500.

Same to Charles H. Kruger, 1575D315; lots 9, 10 and the east 8.66 ft of lot 8, block 4, map of McKee tract in plot 45, V and D, Peralta rancho, Oakland; $1750.

Same to Henry Leber (single), 1792D148; lot 10, block 7, map of Boulevard Park, Oakland; $1350.

Thompson & Caldwell, trustees of the Oakland Bank of Savings to Marcus P. McGill, 1790D363; lot 3, block 1, map of portion of Newbury tract, Berkeley; $600.

Same to Mary E. Songey, 1736D405; lots 24 and 25, block 138, corrected map of Avery tract, Berkeley; $500.

Biddle Jr. and Bordwell, trustees of the Citizens Bank of Alameda (corporation), to Johanna E. Suennen, 1226D339; N San Jose ave 100 ft east of Oakland st, east 50xN 150, portion of lots 8, 9 and 10, block R, map of lands adjacent to town of Encinal, Alameda; $2000.

DEEDS OF TRUST.

Louis C. Chernikoff (single) to Frank & Gill, trustees of Mary A. and M. L. Lowrey (husband), lots 6 and 7, map of Cunha & Walker propertyq, Oakland; $2500.

August R. and Annie D. Stiegeler (wife) Otto and Dora Stiegeler (wife) to Union Securities Company (corporation), trustees of the Union Trust Company of San Francisco (corporation), lot 29, block 9, map of Thousand Oaks, Oakland township; also property out of county; $5000.

W. S. and Belle P. Danby (wife) to J. L. Martin, same property as rel mtg of Annie S. Kundsen to W. S. Danby, Oakland; $3500.

Nellie B. Kelly to Garthwaite & Eccleston, trustees of the Oakland Bank of Savings (corporation), intersection of the east line of Telegraph avenue with the south boundary of Oakland Homestead Association, shown on map of property of Oakland Homestead Association, thence south 50 to point distant 95 ft north of 25th, thence east 125, north 50, west 125 ft to beginning, Oakland; $3000.

J. P. and Mary Kujawa (wife) to Pleitner & Pleitner, trustees of Charles Harrison, lot 1, map of Greater Oakland Company tract 1, Oakland; $1700.

A. D. and Armour D. Kirkland (husband) to Pleitner & Pleitner, trustees of Fridrich Buchhorn, lot 11 and the southwest half of lot 10, block 1, map of Kinsel tract No. 2, Elmhurst, Oakland; $1200.

A. L. Farnell (single) to Stahl and Stahl, trustees of Friederika Stahl, northwest of 59th st and Idaho st, north 100xW 33, being portion of lot 10, block 5, map of Butler tract, Oakland; $1500.

George W. and Agnes M. Marsh (wife) to Oakland Bank of Savings (corporation), trustees of the Realty Syndicate (corporation), lot 1, map of Bowie property, Piedmont; $1850.

John J. and Rosa A. DeGloria (wife) to Freitas and Figueiredo, trustees of the Portuguese-American B ank of San Francisco (corporation), SE Oakland avenue 5 ft northeast from the most westerly corner of lot 13, thence northeast 40 to the southwest boundary of land conveyed to J. F. Towle and M. L. Broadwell, 462D411, thence southeast 88 ft m or l to point on the southeast line of lot 13, distant 41-6 ft northeast from the most southerly corner of tract conveyed to H. B. L and tr, 1630D241, thence northwest to beginning, being part of lots 13 and 14, block B, map of lands of Oakland View Homestead Association, portion of Walsworth tract of 10 0acres; $1000.

Frank L. Warner (single) to Garthwaite & Eccleston, trustees of the Oakland Bank of Savings (corporation), lot 1, block 16, map of Leonard's subdivision of blocks 16, 17 and 18, in Partlett 50 acre tract, Alameda; $3500.

George H. and Elizabeth C. Noble (wife) to August and Anna Hinrichs, trustees of August Hinrichs, NE Encinal avenue, 114 ft southeast of Grove st, southeast 35xNE 54.44, being portion of Sather tract property, Alameda; $1500.

George H. and Elizabeth C. Noble (wife) to same, NE Encinal avenue 70 ft southeast of Grove st, southeast 35xNE 45.44, being portion of lot 1, block 84, map of aforesaid; $1500.

MORTGAGES.

Ida Gentry (wife of J. W.) to George D. Troy (single), lot 23, block 67, K's map, Oakland; $1000, 2 years, 7 per cent.

Harry W. and Emma Christy (wife) to Willard W. White, W Broadway 144 ft north of 29th st, east 108.02 ft m or l to beginning, being portion of lots 34 and 36, map of property of Oakland Homestead Association; $13,000, 3 years, 7 per cent.

Lottie M. Price (widow) to G. R. DeMont, SW East 15th st 75 ft southeast of 18th avenue, southeast 40-8, southwest 140, northwest 40-8 northeast 140 to commenrement, portion of lot 21, block 20, map of town of San Antonio, Oakland; $3849.

J. F. Britten (single) to P. E. Gallagher, lot 151, map of Madison Square, Elmhurst, Oakland; $250, 1 year, 8 per cent.

David M. and Jennie Cohen (wife) to D. J. Keane(S 26th st 320 ft east of Telegraph avenue, east 50xS 118-4, lot 32, map of Lincoln Homestead Association, Oakland; $3000.

Edward L. Geetz (single) to West Berkeley Bank (corporation) lot 9, block 6, map 7 of Degents Park, Albany; $800.

Rita Silva (widow) to Leonora C. Mattos (single), lot 10, block B, map of Mary E. Mortimer addition to Niles, Washington township; $125, 2 years.

Louise and Sheridan Forbes (husband) to F. D. Burr Company (corporation), same as deed of F. D. Burr Company to Luise Forbes, county; $640, 1 year, 7 per cent.

RELEASE MORTGAGES.

Mary A. Lowrey to Louis C. Chernikoff (single), 1024M457, lots 6 and 7, map of Cunha & Walker property, Oakland; $2000.

Oakland Bank of Savings (corporation) to Grove Investment Company (corporation), W Washington st 65 ft north of 12st, thence north 85xW 100, lots 17, 18 and 19 and portion of lots 14, 20 and 23, block 176, K's map, Oakland; also, $115,000, 752M162, same property, $112,000.

Annie S. Knudsen to W. S. and Belle P. Danby (wife), 995M406; S W Fairmount ave at intersection with the northwest line of Walsworth avenue, southwest 40,15, northwest 103.40 to commencement, being portion of lot 24, map of subdivision of lot 3 of Walsworth 100 acre tract, Oakland; $4250.

P. A. and Ida Robinson (wife) to Charles N. and Amy K. Morton (wife), 895M130; lot 9, block V, map of resubdivision of portion of blocks U and V, on map 3, Roberts & Wolfskill [illegible]

Charles W. Fore to C. W. Callaghan, 1066 M475; lot 89, map of Piedmont by the Lake, Oakland; $3000.

P. E. Gallagher (single) to Charles H. and Marie E. Dempsey, 927M1; N Ivy avenue 50 ft east of Hawthorne st, east 30xN 120, portion of lot 14, map of Endicott tract, Brooklyn township; $700.

Nellie A. DePue to Gertrude and W. H. Loutzenheiser (husband), 906M37; east 45 ft of lot 15, block 6, map of Berkeley Heights, Berkeley; $1000.

Berkeley Bank of Savings and Trust Company (corporation) to James B. and Bertha Donnelly (wife), 885M449; lot 11, block A, map of Eureka Homestead, Berkeley; $1100.

Ida Bergmann to Gust and Rosse Kapler (wife), 909M16, lots 11 and 12, block C, map of Shepardson property, Mastick Station, Alameda; $1500.

Lillie L. and Duncan M. Payne (husband) to [illegible] S. and Margaret A. [illegible] (wife) [illegible] D. and H. V. Baker (wife), 801M41; W Park st 75 ft south of Pacific avenue, S 25xW 116, Alameda; $1400.

ATTACHMENTS.

Hunter Lumber Company (corporation) vs. R. L. Stanley, standing in name of Alice W. Mills, east 30 ft of lot 9, block 20, map 5, Shattuck tract, Berkeley; $49.18; 31065 Justice Ct. Oakland township.

Same vs. A. C. and Alice W. Mills (wife), standing in name of Alice W. Mills; east 20 ft of lot 8 and the west 10 ft of lot 9, block 20, map 5, Shattuck tract, Berkeley; $[illegible]; 31066 Justice Ct, Oakland township.

LEGAL NOTICES

SUMMONS.

In the Superior Court of the State of California, in and for the County of San Luis Obispo.

V. M. Corbaley, plaintiff, vs. Hoard Construction Company and J. H. Hoard, defendants.

Action brought in the Superior Court of the State of California, in and for the County of San Luis Obispo, and the complaint filed in the office of the County Clerk of said county.

The People of the State of California send greeting to Hoard Construction Company and J. H. Hoard, defendants.

You are hereby directed to appear and answer the complaint in an action entitled as above, brought against you in the Superior Court of the State of California in and for the County of San Luis Obispo, within ten days after the service on you of this summons, if served within this county; or within thirty days if served elsewhere.

And you are hereby notified that unless you appear and answer as above required, the said plaintiff will take judgment for any money or damages demanded in the complaint, as arising upon contract, or will apply to the Court for any other relief demanded in the complaint.

Given under my hand and the seal of the Superior Court of the State of California, in and for the County of San Luis Obispo, this 6th day of November, 1911.

(SEAL) F. J. RODRIGUES, Clerk.
By FRANK KNIGHT, Deputy Clerk.
GEO. F. WITTER, C. G. PUTNAM and LANY & PUTNAM, attorneys for plaintiff, Commercial Building, Twelfth and Broadway, Oakland, California.

NOTICE TO CREDITORS.

In the District Court of the United States, for the Northern District of California.

In the matter of Charles E. Cotton, Ernest J. Cotton and James B. Agassiz, individuals and as copartners doing business under the name and style of Cotton Bros. & Co., bankrupts—In bankruptcy.

To the creditors of Charles E. Cotton, Ernest J. Cotton and James B. Agassiz, individuals and as copartners doing business under the name and style of Cotton Bros. & Co., of the County of Alameda, district aforesaid, bankrupts. Notice is hereby given that on the 2d day of August, A. D. 1912, the said Charles E. Cotton, Ernest J. Cotton and James B. Agassiz, individuals and as copartners doing business under the name and style of Cotton Bros. & Co., were duly adjudicated bankrupts, and that the first meeting of their creditors will be held at 414 Thirteenth street, in the City of Oakland, state aforesaid, on the 8th day of October, A. D. 1912, at 10 o'clock in the forenoon, for the purpose of proving their claims against the estate of said bankrupts and examining said bankrupts, and that at the same time and place all creditors whose claims have been duly proven and allowed shall appoint one or three trustees of said estate, and also may consider whether such trustee or trustees shall be authorized to sell the property of the estate.

Claims must be prepared in form required by the Bankruptcy Act, and sworn to.

Dated, Oakland, Cal., September 19th, A. D. 1912.

ARTHUR P. HOLLAND,
414 Thirteenth Street, Oakland, Cal. Referee in Bankruptcy in and for the County of Alameda, State of California.
Mansfield & Newmark, attorneys for petitioning creditors.

ORDER TO SHOW CAUSE.

In the Superior Court of the State of California, in and for the County of Alameda.

In the matter of the guardianship of the person and estate of Florence M. Boardman, minor.

Blanche L. Boardman, the guardian of the person and estate of Florence M. Boardman, minor, having filed her petition herein praying for an order of sale of a certain part and interest, the same being an undivided one-half (½) part and interest in and to certain real estate owned by said minor, for the purposes therein set forth, and it appearing to the Court from the petition that it would be beneficial to the ward that the said real estate and her interest therein be sold, it is therefore ordered by the said Court that all persons interested in the estate of said Florence M. Boardman, a minor, appear before the said Superior Court on Monday, the 28th day of October, 1912, at 10 o'clock in the forenoon of said day, at the courtroom of said Superior Court, Department No. 4 thereof, at the Court House in the City of Oakland, County of Alameda, State of California, then and there to show cause why an odder should not be granted for the sale of such real estate and the interest of said minor therein; and that a copy of this order be published at least once a week for four successive weeks before the said day of hearing in the Oakland Tribune, a newspaper printed and published in said County of Alameda.

Dated: September 26th, 1912.

F. B. OGDEN,
Judge of the Superior Court.
Fitzgerald & Abbott, attorneys for petitioner.

SUMMONS ON DIVORCE.

In the Superior Court of the County of Alameda, State of California.

Department No. ——.

Abbie H. Bedell, plaintiff, vs. Harrison L. Bedell, defendant.

Action brought in the Superior Court of the County of Alameda, State of California, and the Complaint filed in said County of Alameda, in the office of said Clerk of said Superior Court.

The people of the State of California send greeting to Harrison L. Bedell, defendant:

You are hereby required to appear in an action brought against you by the above named plaintiff in the Superior Court of the County of Alameda, State of California, and to answer the Complaint filed therein with ten days (exclusive of the day of service) after service on you of this Summons, if served within this County, otherwise within thirty days.

The said action is brought to obtain a decree of this Court dissolving the bonds of matrimony heretofore and now existing between plaintiff and defendant, and for such other relief as the Court may seem proper, special references being made to the Complaint on file herein for further particulars.

And you are hereby notified, that if you fail to appear and answer the said Complaint, as above required, the said plaintiff will apply to the Court for the relief demanded in said Complaint.

Given under my hand and the Seal of the Superior Court of the County of Alameda, State of California, this 29th day of August, in the year of our Lord, one thousand nine hundred and twelve.

JOHN P. COOK, Clerk.
By W. E. ADAMS, Deputy Clerk.

NOTICE OF TIME SET FOR PROVING WILL, ETC.

In the Superior Court of the County of Alameda, State of California.

In the matter of the estate of Hattie Connell, deceased.

Notice of time set for proving will, etc.

Notice is hereby given, that a petition for the probate of the will of Hattie Connell, deceased, and for the issuance to Ellsworth L. Ralya of letters testamentary thereon has been filed in this Court, and that Thursday, the third day of October, A. D. 1912, at 10 o'clock A. M. of said day, at the Courtroom of Department No. 4, of said Court, at the Court House in the City of Oakland, in said County of Alameda, has been set for the hearing of said petition and proving said will, when and where any person interested may appear and contest the same.

Dated: September 19, 1912.

JOHN P. COOK, Clerk.
By W. W. CRANE, Deputy Clerk.
AARON TURNER, Attorney, Security Bank Bldg., Oakland, Cal.

NOTICE OF MEETING.

The annual meeting of the stockholders of the Fuller & Todd Realty Co. will be held at their office, 7920 East 14th street, Oakland, on Tuesday, October 1, 1912, at [illegible]. All are urgently requested to be present or to be represented by proxy.

FULLER & TODD REALTY CO.
Per R. F. Weyand, Secretary.

NOTICE.

The undersigned have bought out the plumbing firm of J. H. McMahon & Co., and will not be responsible for any bills contracted by them, on or after this date, September 25, 1912.

(Signed) M. M. SOARES.
J. A. WEGRICH.

LEGAL NOTICES

Important Notice to Voters of Registration

Office of John P. Cook, County Clerk, Oakland, Alameda County, California.

Notice is hereby given that in accordance with the provisions of section 1094 of the Political Code of the State of California, all voters of Alameda County must apply for re-registration in order to be able to vote at the primary election to be held on September 3, 1912, and for the general election to be held on the 5th day of November, 1912.

Owing to the fact that there is no provision of law granting assistance to the County Clerk in the registration of voters, it is important that voters should apply for registration at once, in order to expedite the work.

Such re-registration began on the first day of January and will be in progress at all times until August 3d, 1912, for the purpose of enabling voters to qualify for the primary election, after which registration will again open and continue until October 5th, 1912, for the purpose of enabling voters to qualify for the general election to be held November 5th, 1912.

The attention of voters is especially directed to the recent decision of the supreme court, in which it is held that all voters must have registered this year in order to join in the signing of any certificate of nomination in behalf of any candidates for public office to be voted for at the primary election, to be held September 3d, 1912.

Attention is further directed to the following provisions of the Political Code of the State of California, relating to registration:

Section 1097. No person's name must be entered by the Clerk unless:

1. Upon the production and filing of a certified copy of the judgment of the Superior Court directing such entry be made.

2. If a naturalized citizen, upon the production of his certificate of naturalization, which certificate must be issued ninety days prior to the succeeding election, or upon his affidavit that it is lost or out of his possession, which affidavit must state the place of his nativity, and the time and place of his naturalization, together with his affidavit that he has resided in the United States for five years, and in this State for one year next preceding the time of application, and that he would be an elector of the county, or city and county at the next succeeding election; provided, however, if such naturalized citizen shall have been previously registered as a qualified elector in any of the counties or cities and counties of this State, and shall produce a certificate of such registration, issued by the party authorized by law to issue such certificate, which shall recite the time and place of naturalization of such elector, such certificate shall be prima facie evidence of his naturalization. In the event that such naturalized citizen shall state in his affidavit that he was naturalized in the county or city and county in which he seeks to register, or in the event that he was previously registered within the preceding eight years within the county or city and county in which he seeks to register, and his certificate of naturalization has not been revoked, he shall not be required to produce his certificate of naturalization, nor to make such affidavit of lost certificate in lieu thereof, provided, however, that in any county or city and county where the affidavits of registration have been destroyed by fire or conflagration, or other public calamity, the above stated provision as to previous registration within the preceding eight years shall in such county or city and county, apply only for such number of years past as there shall exist a record of previous registration, and not to exceed in any event said eight years.

3. If born in a foreign country, upon his affidavit that he became a citizen of the United States by virtue of the naturalization of his father while he was residing in the United States and under the age of twenty-one years, and that he is or would be an elector of the county at the next ensuing election.

4. In all other cases, upon the affidavit of the party that he is or will be an elector of the county at the next succeeding election. Such affidavit must be made before the county clerk or officer charged with the registration of voters, or their deputy. If any elector is absent from the county in which he claims residence, he may appear before any judge or clerk of any court of record, or notary public, or if in a foreign country, before any minister, consul, vice-consul of the United States, and make and subscribe an affidavit as to his residence, specifying in what ward or precinct he claims residence; that he will be necessarily and unavoidably absent from said county or city and county, on all the days allowed by law for general registration of electors, and setting forth in such affidavit each and all the matters required by section one thousand and ninety-six of the Political Code of the State of California, and forward such affidavits, duly authenticated as above, by mail, enclosed in an envelope, addressed to the county clerk of any county, or the registrar of voters in any city and county. Upon receipt of such affidavit by such clerk or registrar of voters within the time allowed by law for registration, it shall entitle the name of such elector to be entered by the clerk in the proper register in such precinct.

6. In every case the affidavit of the party must show all the facts required to be stated in the entry on the register, except the data of the entry.

Further notice is hereby given that affidavits of registration must be sworn to before the County Clerk or his deputies and that they cannot, owing to the provisions of the registration law, be sworn before any other officer.

The office of the county clerk will be open for registration until further notice from 9 o'clock a. m. until 5 o'clock p. m. of each day, except Saturdays, on which day the office will close at 12 o'clock noon.

Dated: March 11, 1912.

JOHN P. COOK,
(SEAL) County Clerk.

IN THE MATTER OF THE APPLICATION OF GREATER SAN FRANCISCO INVESTMENT COMPANY, A CORPORATION, TO CHANGE ITS CORPORATE NAME.

In the Superior Court of the County of Alameda, State of California.

In the matter of the application of Greater San Francisco Investment Company, a corporation, to change its corporate name.

No. 38249, Dept. 6.

Greater San Francisco Investment Company, a corporation, duly incorporated, organized, existing and doing business under and by virtue of the laws of the State of California, having on this 6th day of September, 1912, filed herein its verified application and petition for an order changing its present name, viz.: Greater San Francisco Investment Company to the name of Alameda Investment Company, and it appearing to the satisfaction of the Court that said petition contains all the requirements of law therefor, and good cause appearing therefor,

It is hereby ordered that all persons interested in the above entitled matter appear before said Superor Court at 10 o'clock a. m. on Tuesday, the 8th day of October, 1912, at the courtroom of Department No. 6 thereof at the Court House in the City of Oakland, said County of Alameda, then and there to show cause why the application of said Greater San Francisco Investment Company for a change of name from Greater San Francisco Investment Company to that of Alameda Investment Company, should not be granted;

It is further ordered that a copy of this order be published for four (4) successive weeks prior to the said 8th day of October, 1912, in THE OAKLAND TRIBUNE, a newspaper of general circulation printed in said County of Alameda.

Dated this 6th day of September, A. D. 1912.

WILLIAM H. WASTE,
Judge of the Superior Court.
FITZGERALD & ABBOTT, Attorneys for petitioner.

Classified Ads in THE TRIBUNE bring big returns.

Oakland Tribune

Member American Newspaper Publishers' Association.
Exclusive Complete Associated Press Service for Greater Oakland.

M. C. CHAPMAN, President and General Manager.
JOHN F. CONNERS, Vice-President, Asst. General Manager and Managing Editor.
B. A. FORSTERER, Secretary and Treasurer.
ALEX DOIG, Supt. Mechanical Departments.

Every evening and morning. Morning TRIBUNE (six days a week), 50c per month.

Evening TRIBUNE and Sunday TRIBUNE, 65c a month by carrier. One year, $7.80. Single copy, 5c.

Entered at Oakland Postoffice as second class matter.
Sample copies free on application.
Publication Office, TRIBUNE building, corner of Eighth and Franklin streets. Telephone Oakland 528.
Broadway Branch, 1220 Broadway, near Thirteenth St.; phone Oakland 528.
Piedmont Branch, Mr. Mahar, 2148 Hopkins St.

SAN FRANCISCO OFFICE
683 MARKET STREET,
Monadnock Building.
Phone Kearny 5810.

Berkeley Office, 2142½ Shattuck avenue, next to First National Bank; phone Berkeley 189.

Alameda Office, Schneider's Stationery Store, corner Park street and Santa Clara avenue; phone Alameda 559.

Fruitvale Office, Dawson's Drug Store, Fruitvale avenue and East Fourteenth street; phone Merritt 77.

Melrose Branch Office, Eagle Drug Store, corner Forty-seventh avenue and East Fourteenth street; phone Merritt 58.

Fitchburg Branch—Cullen's Drug Store, East Fourteenth and George streets; phone Merritt 569.

Elmhurst Branch, E. W. Eckhardt, druggist, East Fourteenth street and Bay View avenue; phone Elmhurst 74.

Richmond Branch, Edwin Pascoe, 621 McDonald ave.; phone Richmond 2531.

San Jose Agency, 26 North Second street; phone Main 1473.

Manager Foreign Advertising, Williams, Lawrence & Cresmer Co., New York—Brunswick bldg., Fifth ave. and Twenty-sixth street; Chicago—Harris Trust building. Will E. Cresmer, representative.

A file of THE TRIBUNE can be secured at the office of Messrs. E. and J. Hardy & Co., 30-31-32 Fleet street, London. News, subscriptions and advertisements received here.

TO SUBSCRIBERS.
Subscribers failing to receive their paper within a reasonable hour after publication will please report the same to THE TRIBUNE Office by telephone, and a special messenger will be dispatched with a copy of THE TRIBUNE at once.

Manuscripts or photographs submitted to the editorial department for consideration must have stamps enclosed to ensure the return of same if not accepted.

MORNING TRIBUNE.
Entered as second class matter February 21, 1908, at the Postoffice at Oakland, Cal., under act of Congress March 8, 1879.

Notice to Advertisers

IN ORDER TO PROTECT OUR ADVERTISERS, ALL CANCELLATIONS OF CLASSIFIED ADVERTISING MUST BE IN WRITING.

LOST AND FOUND

FOUND—Two suitcases; owner may have them by giving full description and paying for adv. 5766 Ayala st.

FOUND—Fur; owner can have same by identifying and paying adv. 776 14th.

IN ALAMEDA—A gold pin; heirloom. Liberal reward if returned to Mrs. Edinger, 2058 Central ave., Alameda.

LOST—Young sheep dog; short hair, brown with black spots; license No. 2952; answers to name Champ Clark. Return to J. E. Baker, 2327 Webster st.; reward.

LOST—Sept. 22, English setter dog, white with black head and ears, large black spot on left side, black spot over tail. Reward if returned to 2831 21st ave.; phone Merritt 1699.

LOST in vicinity of 17th and West sts., fox terrier; white with black mark on breast; answers to name of Mickey; reward if same is returned to 827 17th.

LOST—On September 22, from 1232 Chestnut st., a parrot; green and yellow head, red tipped wings. Return and receive reward.

LOST—Diamond cuff link; between Webster and Sixteenth and Market; valued as keepsake. 1434 Webster; reward.

LOST—Sept. 25, on Key Route cars, purse containing small amount of money and 2 rings; liberal reward. 34 Woodland ave., nr. Parnassus ave., S. F.

LOST—Thursday afternoon, downtown, black jet old fashioned ear ring. Address 2112 Shattuck; Berkeley 1533. Reward.

LOST—Lady's gold watch; R. A. V. on front; 11 diamonds forming lover's knot on back case. Return Abrahamson Bros.' cloak and suit dept. Reward.

LOST—Elk's tooth, in Greek theater, Sept. 26. Return Tribune office, Berkeley. Reward.

LOST—A gold cross and chain; Sunday, Sept. 15, between Pantages and Pig'n Whistle, 516 E. 16th st.; reward.

LOST—1913 University of California pin, Wednesday. Phone Berkeley 477. Reward.

LOST—Brooch; 36 pearls and 1 diamond; keepsake; reward. Phone Berkeley 752.

LOST—At pajamarino rally, black fur collar; reward. Phone Merritt 1766.

LOST—A pearl and coral drop with gold chain. 41 Moss ave.; reward.

PARTY IS KNOWN WHO IS HOLDING FOX TERRIER PREVIOUSLY ADVERTISED IN THIS PAPER. RETURN TO 827 17TH ST. AT ONCE AND AVOID TROUBLE.

TAKEN from sidewalk, Metropole hotel, a child's tricycle; reward; no questions asked. Room 124.

HORSES AND VEHICLES

A GOOD surrey and phaeton, both rubber-tired; also horse and harness for sale at a bargain. Apply 916 Union st., Alameda; phone Alameda 142.

BLACK team at 1200 lbs; 1 black wagon horse; cheap. 424 3d st.

FOR SALE—Cheap, fine horse, buggy and harness, gentle [illegible] Phoenix Milling Co., 3d and Grove sts.

FOR SALE, cheap, double team of horses, harnesses, saddle, light wagon. Apply 261 Lester ave., near Hanover ave.

FOR SALE—Carpenters and builders wagon, platform gear. 1452 5th st.

TWO 900-lb. horses for sale, cheap. 2835 10th st., near Snyder ave., West Berkeley.

WANT to buy a good, young, driving mare to be used in a business buggy; state where can be seen. Address Box 9658, Tribune.

WANT to buy a horse for laundry wagon; horse over 1150 lbs.; price over $100. 361 26th st.; phone Oakland 9122.

Classified Ads in THE TRIBUNE bring big returns.

MEETING NOTICES

OAKLAND LODGE OF LOYAL ORDER MOOSE, No. 324, meets every Friday night at Moose Hall, 12th and Clay sts. W. J. Hamilton, secretary.

SPECIAL NOTICES

TO WHOM IT MAY CONCERN.
Please take notice, that any and all permission heretofore granted by the Bottlers' Protective Association, to gather, collect or handle in any manner, any empty Siphons, or Siphon Heads, over which we have control, whether such permission was direct or indirect, express or implied, is hereby revoked. This revocation is to go into effect September 20, 1912, and after said date any one who SELLS OR TRAFFICS in any Siphons or Siphon Heads, will be vigorously prosecuted under Section 354½ of the Penal Code of the State of California.
BOTTLERS' PROTECTIVE ASSOCIATION, Inc.
G. H. T. Jackson, president; L. R. Levy, secretary.
Attest: Alameda County Soda and Mineral Bottlers' Board of Trade.
Lee Barnett, president; L. A. Barker, secretary.

TO MEN WHO KNOW

High-grade custom-made, uncalled-for suits and overcoats, originally made for from $25 to $40,
AT GORDON'S
$10, $12 and $15.
Suits that we sell for $10 can positively not be duplicated for less than $25 elsewhere. Come and look at these fine suits and overcoats.
GORDON'S TAILOR PARLORS,
468 10th st., bet. Broadway-Washington.

PERSONALS

ANY poor girl in need of a friend, a home or advice, is invited to call or write the matron of The Salvation Army Home, Beulah Heights, Cal.; phone Merritt 3827.

DO YOU WANT TO KNOW
WHO YOU ARE?
WHAT YOU ARE?
WHY YOU HAVE FAILED?
HOW YOU CAN SUCCEED?
What is best for you to do?
YOUR LUCKY and UNLUCKY days?
Others say they can tell you.
PROF. DEL MARTIN WILL TELL YOU
NO CHARGE Unless I do
and your are satisfied.
Call at once and be convinced.
ALWAYS CONSULT THE BEST.
It's the cheapest in the end.
LOOK! SPECIAL REDUCTION
FOR NEXT SEVEN DAYS.
50C—READINGS—50C.
PROF. DEL MARTIN,
812 12th St., Bet. West and Market.
Oakland.
LONGEST ESTABLISHED
MOST RELIABLE CLAIRVOYANT.
HE POSITIVELY GUARANTEES
to call you by name and tell you exactly what you desire to know before you can say a word; no matter what you may be interested in or what your desire may be, you will be told instantly.
HOW TO GAIN SUCCESS
in all matters of life. FOR THE NEXT SEVEN DAYS I will give a full
READING, 50C.
THIS IS THE OPPORTUNITY
of a Lifetime to consult
THE WORLD'S GREATEST CLAIRVOYANT,
PSYCHOLOGIST AND HEALER.
Hours 10 a. m. to 8:30 p. m.
Sunday 1 to 6.
THE DEL MARTIN PSYCHIC INSTITUTE.

GAS Consumers' Association reduces your bill 15% to 30%. 364 12th st.

L. S. CLARK, Atty.-at-Law, 701 Jackson st. Consultation free; open evenings.

MARRY—Many wealthy members, both sexes, wishing to marry soon; reliable club. Mrs. Wrubel, 1420 West st., Oak.

MRS. BOWERS, medium, palmist, card-reader; full life readings 50c. 511 13th st.

MRS. STEVENSON—Psychic card crystal reader. 1503 Jefferson st., cor. 15th.

SEND birthdate, 10c, for book of life; 12 questions answered, $1; readings, lessons. W. Monroe, astrologer, 927 Clay st.

HELP WANTED—MALE

AN AMBITIOUS YOUNG MAN WITH ENERGY, EDUCATION AND PERSONALITY; GREAT FUTURE FOR MAN DETERMINED TO SUCCEED; REAL ESTATE BUSINESS; STATE YOUR CASE; GIVE PHONE. BOX 9629, TRIBUNE.

AT HYMERS—Laborers, long job, $2.50; experienced saw mill man, steady work, country, $3.50 up; stableman in Oakland, $60 mo.; blacksmith in Oakland, must shoe horses, steady work, $3.50. 302 Broadway; phone Oakland 2160; W. H. Richards.

AMATEURS, theatrical work; steady jobs, good pay. Henry's Theatrical Exchange, 948 Market st., San Francisco.

AUTO driving; repairing. Motor Engineering School, 57th and Adeline, Oakland.

A PORTER wanted at Hotel St. Paul, 534 12th st.

BRIGHT boy, over 18, for stock clerk and salesman; experience not necessary, but must be willing to work, good at figures and ambitious; good opportunity for the right party. Apply L. Jensen, Co., 913 Washington st.

BRIGHT, active boy over 18 for few hours' work in morning. Call 812 Isabella.

BOY as janitor. Belmont Apts., 3833 Telegraph ave., Apt. 5.

BRIGHT boy over 18 as stock clerk and salesman. 913 Washington.

BOY wanted with wheel to work in drug store. Apply 1258 7th st.

COUPLE to take a nicely furnished flat in exchange for board of owners, who will pay balance on board; must have references. 618 54th st., Oakland.

EXPERIENCED furniture mover; also driver; only experienced help need apply. Bekins Van and Storage Co., 1130 Broadway.

FIRST-CLASS carriage painter and striper. Waltz, 5th and Chestnut sts., 8 o'clock a. m.

GOOD Japanese or Chinese boy to do housework in bachelor's apartments. 813 12th st.

JAPANESE boy for cook and general housework small family; reference required. Call before noon, 1930 Harrison blvd.

LEARN barbering; may make $10 week while learning. Cal. Barber College, 145 3d st., San Francisco.

MEN and women learn the barber trade; wages while learning. International Barber School, 790 Howard st., San Francisco.

PAINTERS wanted, $2.50 per day; outside work. 3629 Grove st.; call Saturday, bet. 7 and 9 a. m., ready for work.

READ this column carefully, but don't forget that very employer is scanning the Situations Wanted; if your ad. is not there your chances of employment are so much less.

RELIABLE married man as salesman and driver; must live on Bay View tract; references required. Telephone Elmhurst 878, Bay View Water Co.

TWO first-class men for head janitors. Apply superintendent grounds and buildings, University of California, Berkeley.

WANTED FOR U. S. ARMY, able-bodied, unmarried men, between ages of 18 and 35; citizens of United States, of good character and temperate habits, who can speak, read and write the English language. For information apply to Recruiting Officer, 706 Broadway, Oakland, Cal.

WANTED—A first class carpenter to do work in exchange for new piano. Hauschildt Music Co., 426 13th st.

Have the Little Fellows Photographed FREE

THE TRIBUNE is presenting its customers with an order on the well-known Arrowsmith Studios for two handsome large photos with every cash classified ad placed over the counter to run for one week or more.

THE TRIBUNE

prints more Alameda County Classified Advertisements than any two other papers combined.

HELP WANTED—MALE (Continued)

WANTED—Japanese school boy to help in small family; board and room, suitable wages. Apply 3015 Telegraph ave., Oakland.

WANTED—First class salesman for grocery; one who thoroughly understands the business. Address, with reference, P. O. Box 107.

WANTED—A man that understands how to sell and exchange real estate. At 70 Bacon Bldg., Oakland.

WANTED—Neat boy about 17 years old to learn trade. Apply Geo. E. Doty Pumping Engine Co., Alameda.

WANTED—A good painter to do work in exchange for new piano. Hauschildt Music Co., 426 13th st.

WANTED—Two good painters. Pied. 6121; 549 45th st.

WANTED—Carpenters at 2210 Harrington ave., near Leise ave.

YOUNG man to act as solicitor for liquor firm. 1014-1016 Washington.

HAIRDRESSING SCHOOL

AA—LEARN beauty culture at the California School of Hairdressing; diplomas and formulas given; individual instructions. 967 Market st., near Empress Theater, bet. 5th and 6th sts., San Francisco.

HAIR GOODS

COMBS' HAIR SHOP,
Franco-American Hygienic Co., 578 14th st.; Oak. 3685.

HELP WANTED—FEMALE

A GIRL to do light housekeeping; two adults and child in family; small house; 3 or more afternoons off each week; pleasant room; small washing; wages $18; must be refined. Phone Piedmont 5880.

A GIRL who desires a good home and willing to assist in light housework and care of two school children for $15 per month, can secure same by phoning Merritt 2137 today.

AA—WANTED—A lady to share an apartment with another lady; references exchanged. For particulars phone Oak. 2906.

AT the Success, 407 15th st., bet. Bdwy. and Franklin—Cooks, $50; nurses, $30; chambermaids, second girls, house girls, $25 and $40. Phones Oak. 737; A 3013.

AN experienced girl for pressing ladies' garments; also repairing ladies' and gents' garments, at once. Empire Dyeing & Cleaning Works, 1505 7th st.

AMATEURS, theatrical work; steady jobs, good pay. Henry's Theatrical Exchange, 948 Market st., San Francisco.

[illegible] girl to do cooking and general housework. Apply 890 Walker ave., near Grand ave.

A GIRL wanted as chambermaid. Apply Oxford Hotel, 618 14th st.

A FINNISH or Swedish girl for general housework. Phone Oak. 6656.

COOK $10 wk; German second girl $35; nurse $35; waitress, chambermaids and girls for general housework. Women's Employment Exch., 1510 Broadway; Oak. 3359.

COMPETENT help wanted. Mrs. Nelson's Employment Agency, 1512 Broadway; phones Oakland 1945, A 5664.

COMPETENT girl wanted for general housework and cooking. 261 Ramona ave., Piedmont; phone Piedmont [illegible]

COMPETENT help with good references, male and female. 827 Jefferson; phones Oakland 8754, Home A-2259.

EXPERIENCED power sewing machine operators; also learners paid while learning; middle-aged woman for tables; steady work for everybody. 450 24th st., Oakland.

EXPERIENCED stenographer for general office, letter writing and invoices. Call bet. 10 and 12 o'clock Saturday, room 8, 470 12th st.; Edward G. Toni Co.

EXPERT makers wanted. Apply millinery department, H. C. Capwell Co., Oakland.

GOOD plain cook for country; call before 11 a. m. 1033 63d st.; Pied. 2207.

HELP WANTED—FEMALE (Continued)

FRENCH speaking girl; cooking and downstairs work; Berkeley. Phone Berkeley 4810.

GOOD, plain cook for mine; will take man and wife if man is a miner or millman; good wages; all winter work. Apply 5240 Telegraph ave., Oakland.

GIRL for general housework; must be good plain cook; small family; $30. Pied. 4595.

GIRL wanted to tend baby and do light housework; good home, good wages. 1602 23d ave.

GOOD girl for general housework; wages $20. Call 6437 Regent st., near Alcatraz.

GERMAN, Swedish or Danish girl for general housework; must be good cook; wages $35. 292 Lee st.

GOOD ironing girl; good wages. Nippon laundry, 2034 Addison st.; Berk. 729.

GIRL for light housework; wages $30. 348 Grand ave.; phone Oakland 8896.

LADIES, LEARN HAIRDRESSING AND BEAUTY CULTURE; INDIVIDUAL INSTRUCTIONS; THOROUGHLY TAUGHT. OAKLAND COLLEGE OF HAIRDRESSING, 529 12TH ST., R. 101.

MIDDLE-AGED single or married woman to take care of lodging house; German preferred. 412 8th st.

NEAT girl; plain cook; three adults. 593 32d st.; phone Piedmont 655.

READ this column carefully, but don't forget that every employer is scanning the Situations Wanted; if your ad. is not there your chances of employment are so much less.

STENOGRAPHER desires to exchange dictation for speed practice; will pay small compensation. Box B-169, Tribune.

TWO Scandinavian girls for plain cooking and second work; wages $40, $30. 2620 Durant ave., Berkeley; phone Berkeley 26.

TEACHER for pleasant rural school; $70; 9 months; must take two children with her. Box 8844, Tribune, Berkeley.

WANTED—A competent girl to do housework and cooking; sleep home; wages $25. Call 564 Merrimac st., Oakland, or phone Oakland 4019.

WANTED—School girl to assist in housework; good home, small wages. 615 33d st.; phone Piedmont 5061.

WANTED—Cloak and suit saleslady; must be thoroughly experienced. Apply Toggery Cloak & Suit House, 568 14th st.

WANTED—Girl to care for children and assist with housework; wages $15 per month. Phone Pied. 2828.

WOMAN cake maker for store. Lenfestey, 2441 Shattuck ave., Berkeley; Berkeley 4677.

WANTED—Girl for general housework. Phone Oakland [illegible]

WANTED—Girl to assist with housework and care of children. 190 Ridgeway ave.

YOUNG WOMEN WANTED AS TELEPHONE OPERATORS IN OAKLAND AND BERKELEY; SALARY PAID WHILE LEARNING; PERMANENT POSITIONS AND OPPORTUNITIES FOR ADVANCEMENT. FOR FULL PARTICULARS CALL AT TELEPHONE BUILDING, 1545 FRANKLIN ST., BETWEEN 16TH AND 17TH STS., OAKLAND.

YOUNG married couple or woman for light housework and care for 5-year-old girl. 1355 E. 27th st., apply 8 o'clock tonight.

YOUNG girl to assist with housework and children. Phone Piedmont 4912.

[illegible] housework; 2 in family; $15. Oakland 8463.

SITUATIONS WANTED MALE

CARPENTER and general jobbing; estimates free. 868 Linden st.; Phone Oak. [illegible]

ELDERLY German would like a position taking care of horses, garden or chicken; wages $10 a month and would raise mushrooms on shares. Box 9843, Tribune.

EXPERIENCED, all-round construction foreman, dam and tunnel work, heavy earth work, etc., is open for position. Address Box B-131, Tribune.

SITUATIONS WANTED MALE—Continued

HYMER'S EMPLOYMENT BUREAU. We are headquarters for help. 302 Broadway; phone Oakland 2169.

JAPANESE young couple wants position in small family, plain work. Address S. Sumi, 289 6th st.

JAPANESE cook wishes position in private family; $45 or $50. Phone Piedmont 2392.

READ this column carefully, but remember the very person you seek scans the Help Wanted column; if your ad. is not there your chances of success are that much less.

WANTED—By a young man of 21, position with chance for advancement; best of references as to character and honesty. Address H. P. Smith, Hotel Adams, 550 17th st.

WANTED—Place for strong boy to work for room and board and go to school; good ref. Box 9668, Tribune.

YOUNG man wants something in clerical work or collecting; best of references. Box 8842, Tribune, Berkeley; phone Berkeley 5468.

YOUNG Japanese boy, excellent cook; also can wash auto; wants place; references. Phone Kado, Oak. 5522.

SITUATIONS WANTED FEMALE

A YOUNG lady resident of Oakland wishes to do general office or cashier work; Oakland preferred. Kindly write to Box 4680, Tribune.

A FIRST CLASS tailoress wants work by the day; only tailored garments; no fancy dresses; $3 a day. Phone Oak. 8628.

A GRADUATE NURSE wishes visiting work daily or hourly; also certificated masseuse. Phone Oakland 287.

AA—STRONG woman wants a few days' washing, sweeping or ironing. Phone Piedmont 6714.

A GIRL wants position at housework. 817 Broadway; no phone; call Friday or Saturday.

A RELIABLE woman will do few hours' work in exchange for apartment. Box 6669, Tribune.

A MIDDLE-AGED lady would like to assist in light housework; good home; small wages. Box 9626, Tribune.

A WOMAN wants washing or any kind of work by day. Phone Oakland 7614.

COUPLE desires to care for furnished rooms in exchange for free rent of 2 or 3 furnished rooms. Box B-174, Tribune.

ELDERLY woman, good cook, wants light housework; wages $15. Box 9675, Tribune.

FRENCH laundress wishes to work by the day. Address 669 27th st.

JAPANESE girl wishes position as housekeeper or to help in cooking. 209 8th st.; phone Oakland 9549.

JAPANESE young couple wants position in small family. Address Suney, 289 6th; phone Oakland 7445.

LADY stenographer, beginner, neat and fairly rapid, wants position in Oakland; reliable. Box 182, Tribune.

LADY wishes position as clerk or cashier in small store or delicatessen. Call Oak. 8692.

NURSE wishes a few cases at home, or will go out. 4730 Shattuck; phone Piedmont 4558.

POSITION by capable and conscientious trained nurse; experienced as assistant to general practitioner and diagnostition; best of references. Box B-113, Tribune.

TRAINED NURSE will take full charge of infant for two or three months; references exchanged. Box 117, Tribune.

WANTED—Position as housekeeper either in city or country, country preferred. Address Abbey, 524 13th st.

YOUNG lady with year-old baby wishes to do general housework; small wages. Box 9630, Tribune.

YOUNG lady desires situation as stenographer or assistant bookkeeper; experienced. Box B-181, Tribune.

SALESMEN—SOLICITORS

AAA—I have a fine tract proposition for a live real estate salesman; see me at once. Hanly, 49 Bacon bldg., Oakland.

WANT experienced salesmen to sell real estate; clients and properties furnished; liberal commissions; man with machine preferred. Box 167, Tribune.

DRESSMAKING

DRESSMAKING and children's sewing a specialty. 1125 10th ave.; phone Merritt 4606.

FINEST dressmaking; Parisian fashion journals. 741 11th st., Apt. 2; phone Oakland 6629.

PAPERHANGING

AAA—PAPER-HANGING, tinting, painting; rooms papered, $2.50 up, including paper. 1625 14th st.; phone Oakland 7425.

PAINTING, paper hanging, tinting, glass put in. Phone Ala. 1912.

WHITEWASHING

WHITEWASHING done anywhere; guaranteed; prices right; estimates given. A. S. Jones Co., 2720 Myrtle st.; phone Oakland 6673.

PAINTING.

Morris Rose

Painting, tinting; work guaranteed. Write 5801 Dover st., Oakland.

JAPANESE EMPLOYMENT

JAPANESE Employment Bureau, 315 7th st.; phone Oakland 3916.

MASSAGE

AA—MISS GONZALES—Hot tub baths and vibratory massage. 421 15th st.

AA—TUB baths, scientific massage. 1707 Telegraph; formerly at 12 Telegraph.

FRANKIE Williams, 760 Larkin, cor. O'Farrell, S. F.; electrical treatments. Apartment 1.

MRS. CAROLINE COOVER, obesity treatments. 585 California st., Apt. 166, San Francisco.

MISS GRAY—Manicuring, body massage and vapor baths. 464 Turk st.; Franklin 8459.

MISS L. RUSSELL—Alcohol massage. 116 Turk st., Apt. 16, S. F.

MARY WELLS, manicuring, alcohol massage. 225 Kearny st., rooms 3, 4, S. F.

MISS DERRANE, salt baths, massage. 563 5th, near Clay.

MISS ANDREWS—Newly opened baths; massage. 116 Turk st., apts. 1-2, S. F.

MANICURING, massage; experienced operator. 355 Ellis st., Apt. 27, S. F.

MISS CLARK, steam baths; vibratory massage. 750 Larkin, suite 8, S. F.

MASSAGE treatment by German lady. 1016 Ellmore st., room 5.

MISS DEMONT, electric, magnetic treatments. 231 Kearny, suit 2, 3, S. F.

QUEENIE WARREN, vibratory massage, baths. 225 Taylor st., Apt. 6, S. F.

BATHS

[illegible] treatments. 423 15th; private; no sign.

CARPET CLEANING

A. LESTER—Gold medal steam carpet cleaning; all work guaranteed. 704 Clay; phones Oakland 4184, A 4184.

ALAMEDA County Steam Carpet Cleaning Works, 618 2d st.; phones Oakland 2034, A 3234. All work guaranteed.

SANITARY VACUUM SUPPLY CO., 116 Bacon Bldg.; phone Oakland 1374.

FURRIERS

FURRIER—Repairing and re-lining; garments made to order; summer prices. J. Hertzberg, 1510 Clay st., near 15th st.

HOUSES TO LET FURNISHED

A—MODERN sunny 6 rooms and bath, completely furnished. 355 Orange st., Vernon Heights; near Oakland ave. cars; convenient to Key Route; 6 mins. from Broadway and 14th; reas.; Oakland 9531.

A SUNNY 3-room furnished cottage; sleeping porch, large shady yard; $10. 1307 Bonita ave., North Berkeley.

A HOUSE of 5 rooms, with sleeping porch; nice grounds; park view; $23. 462 Crescent st., off Ferry.

A 10-ROOM house completely furnished; close in; everything in good condition. Telephone Oak. 4311.

COMPLETELY furnished cottage 5 rooms, strictly modern; fine neighborhood; close to Key Route and car line. 575 63d st. Inquire Geo. W. Austin, 1422 Broadway.

COMPLETELY furnished for housekeeping 4-room cottage; $16 month. 1624 8th ave., one block from cars.

FOUR rooms and bath; hot water, piano, sewing machine if taken at once, for less than $10; no children. Apply at once, 52A Vernon st.

MODERN 5-room home, elegantly furnished; sleeping porch; garage; close to city trains; rent $30. 4104 Webster st.

PIEDMONT; 3-room cottage, newly furnished; near car line. Phone Piedmont 8580.

SIX-ROOM modern cottage; very good; convenient to cars; $15. J. R. Steeves, 6054 College ave.

SIX-ROOM cottage; all conveniences; furnace; place for chickens. Phone Merritt 2198.

HOUSES TO LET UNFURNISHED

A BEAUTIFUL Queene Anne house, nearly new; large lot; pretty lawn; one block from car line; splendid climate and view; fine neighborhood; ideal home. Phone owner Merritt 2048.

ABOVE comparison, lovely house six rooms; splendid hall, large yard; near Key Route. 736 52d st., near Grove.

COTTAGE 6 rooms, bath; rooms all newly renovated; pure water free; large lot; sunny location; rent $20; 2277 E. 19th st.; key at 2271. Address Wm. Stone, 5210 Fairfax ave., Melrose; Tel. Merritt 4722.

FOR RENT, UNFURNISHED HOUSES, COTTAGES AND FLATS.
At
GIRARD'S,
517-519 Fourteenth St.
Our rental service is absolutely free. We have a large list, corrected daily, from which to choose.
We maintain free automobile service to show you rental properties. Call and see us and let us solve your "House Hunting" problem.
THE GIRARD COMPANY,
Complete Home Furnishers,
517-519 14th st.
Oakland, Cal.

FOR RENT OR LEASE.
A 7-room new bungalow with heater, large barn, chicken houses, cow shed, pig stys and windmill, on Foothill Boulevard and Seminary ave. Rent reasonable. Apply 5823 Foothill Boulevard, Fruitvale, Cal.

FIVE-ROOM bungalow with sleeping porch, beamed ceilings, paneled walls, hardwood floors, cabinet kitchen, basement; on sunny side; good yard; just finished; rent $27.50. Apply of owner, 1330 E. 26th st.; Merritt 3712.

FIVE-ROOM cottage, just finished; oak floors, beam ceilings, sleeping porch; near 4th ave. cars; rent $30. Phone Oakland 2061.

MODERN 5-room bungalow. Apply 2006 25th ave.

NEAT little cottage 2 rooms and attic, 685 Fairview st., bet. 65th and 66th; rear of lot; no other tenants; excellent neighborhood; close to Shattuck ave. and Key Route; rent $8. Phone Pied. 2444.

NICE 8-room house, opposite park and the children's playground. Phone Piedmont 5163.

SIX-ROOM bungalow, almost new; unique; near cars; $35. Six-room new cottage; modern; very attractive; $30. All in the Claremont district. J. R. Steeves, 6064 College ave.

SEVEN-ROOM house, with all modern improvements; close to car and local trains; rent reasonable. Phone Berkeley 292.

STRICTLY modern house of 9 rooms, large deck; gorgeous view; very desirable; $70. Phone Berkeley 5866.

THOROUGHLY renovated, modern 7-room house; 33d, near Telegraph. Inquire 537 33d st.

Visit Oakland Breuner's
Free Rental Department,
Before you decide to move.
Every desirable house, cottage, flat and apartment is listed. There is no charge whatever for any information you wish. Main floor, left of 13th st. entrance. We can save you many hours of house-hunting.
BREUNER'S, 13th and Franklin sts.

2254 HOPKINS ST., Fruitvale—Acre in fruit; modern house; very reasonable; car line.

6-ROOM modern cottage to adults; garage, 2 toilets; will lease. 459 37th st.

$10 mo., water free; 4 rooms and bath. 1207 85th ave.; key 1458 Broadway.

FLATS TO LET FURNISHED

AN elegantly furnished flat of 5 rooms; piano, sideboards, linen, dishes; everything complete; one block to cars, near Key Route, walking distance to town; want permanent tenant, 6 months or a year. Phone Oakland 2061.

NICELY furnished flat of 5 rooms, walking distance of town, near Key Route and S. P. COIT, 1522 Broadway.

SUNNY upper 5-room flat; nicely furnished; also 3-room flat; modern, large grounds, near Key Route. 622 48th st.

WE have furnished flats and houses for rent. Alameda County Improvement Co., Inc., 812 Broadway; phone Oakland 2061.

FLATS TO LET UNFURNISHED

A—FOR RENT—Unfurnished flat, 2 blks. east of Tribune office. 721 Harrison st.; reference.

A NEW, sunny 4-room basement flat; very reasonable. 1426 Linden st.

BEAUTIFUL sunny upper 6-room flat, 19th near Telegraph ave.; Pied. 4068.

EL DORIS—New 3-room apartments; sunny corner; near S. F. locals; reasonable. Apply 1058 16th st., cor. Linden.

FOR RENT
Five-room lower flat, modern, convenient; rent very low; water free; 1017 Castro st.; 5 minutes from Washington st. Inquire Mr. Magnes, office Abrahamson Bros.; owner on premises between 12 and 1, also 3 and 4 p. m.

FLAT 4 large, sunny rooms and bath; 3 minutes to City Hall; newly renovated. Apply 620 19th st.

FOR RENT—A new 5-room upper flat; modern in every detail. 3322 Grove st.; Pied. 6886.

FIVE rooms, all sunny; modern improvements; rent $19. 2210 Grove, near 22d.

FIVE rooms; sunniest, cleanest, modern flat; linoleum. 1122 18th st.

LOWER flat, 5 rooms and bath, modern, convenient to all trains; will lease if desired. Phone Oak. 6493. 1023 Magnolia st.

MODERN 6-room sunny upper flat newly tinted; partly carpeted; 1½ blocks from 4th ave.; $25; adults. See 1324 E. 37th st.; 4th ave. car.

MODERN FLAT of 4 rooms and bath on Oakland ave.; hardwood floors, in perfect condition; $25. Phone Oakland 2068.

MODERN 6-room upper flat, $22.50. 1015 E. 24th st.; water paid. Phone Merritt 2622.

SUNNY corner lower flat 5 rooms; modern; walking distance to 19th and Broadway, near cars and Key Route; party will rent 1 room; rent reasonable. Telephone Merritt 143; 1134 3d ave.

FLATS TO LET UNFURNISHED—(Continued)

SIX-ROOM upper flat; store, with three living rooms; on E. 14th st. J. A. Sutten, 29 Bacon Bldg.

TWO new sunny, strictly modern 4 and 5-room flats one-half block from Key Route, Inquire 1676 Peten st.

UPPER flat, 5 rooms, bath; very sunny; including water; $25. Cypress st. H. Z. Jones, owner, 479 5th st.

$17—SIX-ROOM lower flat in fine order on 6th ave., near Franklin school and car lines. B. H. Welch & Co., 5th ave. and E. 18th st.

$22.50—BEAUTIFUL 5-room upper flat on 5th ave.; every convenience near four car lines. B. H. Welch & Co., 5th ave. and E. 18th st.

$20—TEN-ROOM upper flat in nice order on 5th ave.; fine corner location for rooms. B. H. Welch & Co., 5th ave. and E. 18th st.

1748 8th—VIA; 5-room sunny flat, gas, newly painted and renovated; half block to local cars and Key Route; water free, rent $20.

5 AND 6 rooms, modern and up to date, near Key Route and S. P. and walking distance of town. COIT, 1522 Broadway.

5-ROOM flat, coal stove, gas shelf; window curtains; covering in kitchen; all conveniences; rent $15. Rush, 472 Moss.

$12—Lower flat 5 rooms; close to cars and station. 721 Madison st.

ROOMS TO LET FURNISHED

A LARGE, neatly furnished, sunny room; running water, gas and electric light. 1232 Alice st.

AA—Large sunny corner room; running water; new furniture; reasonable. 590 12th st., cor. Jefferson.

AA—MODERN, sunny rooms; hot water; special rates to gentlemen. 584 10th st.

AT ST. GEORGE, 571 12th—Elevator all night, hot water; 50c-$1; $1.75-$4 week.

ARVEL, 2329 San Pablo—Modern single and housekeeping; $1.50 week up.

A SMALL furnished room, rear; $4 per month. 550 Linden st.

FURNISHED 3-room apartment; modern improvements; near Lake Merritt. Phone Merritt 2788.

FURNISHED room; modern conveniences; 843 Mead ave., near San Pablo ave.

FURNISHED rooms, 1593 Franklin, 17th. References.

FURNISHED rooms for rent at 678 24th st., near Grove.

LINDEN, 1029—Newly furnished, sunny rooms; bath, electricity; $6.

ONE room; family of 2. 108 7th st., near Oak.

PLEASANT furnished rooms, use of bath and phone. Apply 569 28th st., bet. Grove and Telegraph; Oakland 3978.

SUNNY; central; running water, hot bath, free phone; reasonable. 1516 Franklin.

SUNNY newly furnished front room; steam heat; hot water, bath, phone. 1319 Jefferson, near 13th st.

SUNNY, attractively furnished rooms; running water; bath; closets. 811 Clay.

TWO rooms, kitchenette; 4 rooms, bath; all clean and sunny. Phone Oakland 2702.

THE MARIPOSA, 469 9th st.—Single rooms; new; clean; $2 up.

3-ROOMS, bath laundry; $15. 815 38th, near Grove Key Route.

ROOMS TO LET UNFURNISHED

ONE to 6 unfurnished rooms, or will furnish; bath, yard, modern; block S. P. local. Phone Oakland 6699; call 1623 Market, at 17th.

THREE empty rooms for rent; first floor. 532 Alice st.

ROOMS AND BOARD

A—LIVE in a tent in healthy Alameda. I have a fine, partly boarded tent, with comfortable new swinging bed. I also give excellent board; just the thing for a young man; $25 a month; well worth investigation. Box B-562, Tribune.

AA—ROOM AND BOARD FOR TWO OR three respectable young business men at reasonable rates at 5551 Genoa st., bet. 58th and 59th sts., near Grove st.; Key Route trains stop within half a block.

AA—The Avondale

Newly furnished, sunny rooms; steam heat, phones, running water, excellent table. 540 28th st.; phone Oakland 4589.

AA—HOTEL HARMONIA, an ideal home for business men and women; all improvements; private baths. Corner Madison and 11th sts.; phone Oakland 7649.

AA—FEW people can still be accommodated in an ideal home where there are pleasant surroundings with good home cooking. 1560 Jackson st.; phone Oakland 2231; Mrs. I. E. Wornall.

A GOOD home for school children; best of care; best references; close to school. 1421 Harrison st.

AA—THE ALEXANDER, 1710 Webster st.—Desirable rooms, board. Oak. 2095.

BOARD and room, or day board; everything new; good home cooking; private family; close in. 133 12th st.

DESIRABLE room, board optional; modern conveniences; private family. 270 E. 18th st.

FOURTH Ave. Heights room, sleeping porch, running water; board for 2; terms $60 per mo. Merritt 2169.

HOTEL CLARENDALE—Sunny rooms, with best table board in Oakland. 1557 Webster st.

IN small family, near trains and cars. 3059 Tremont; phone Berkeley 1071.

LARGE sunny rooms, with board for 2. 1803 Castro, cor. 18th st.

ROOM and board for mother and child, or working girls, in private family; reasonable. 537 35th st., near Telegraph.

ROOM and board in private family. Address 1021 60th st.; phone Piedmont 4053.

ROOM with or without board; private family. 1584 Webster st.

HOUSEKEEPING ROOMS
(Continued)

AA—3036 BROOK, near Broadway; two rooms, kitchenette; $19; 3 rooms, $22; 2 rooms, $16; electricity, heat, baths; modern; Oakland 732.

A—SUNNY, front, connecting outside rooms, including gas oven, bath, linen; $2.50 week. 523 Washington st.

A FIRST-CLASS 2-room apartment; rent $14. 2413 San Pablo ave.

AA—Suite of 2 rooms; private entrance; central location. 984 10th st.

A NEWLY furnished apartment; south front; near Key Route. 554 23th st.

COTTAGE 3 nicely furnished housekeeping rooms; gas range. 839 28th st.

FOR RENT: Housekeeping suite 2 large rooms and kitchenette, all new, sunny; private entrance, private family; close to S. P. and Key Route service; easy walk to business center; price $17.50. Apply 1326 10th st., between Filbert and Linden sts.

LARGE sunny furnished hskpg. room with kitchenette; $12.50; also single room. 419 Moss ave., near Telegraph.

LARGE sunny front housekeeping rooms. 325 14th st., one block from S. P. depot.

RIGHT IN TOWN, 1, 2 and 3-room suites, $8 to $15. 619 14th.

SUNNY furnished 2 rooms, regular kitchen, bath and laundry; gas, water heater; $18. 1411 Chestnut.

SUNNY front room with kitchenette; running water, bath, gas, coal grate; $12. 1449 3d ave., cor. 15th st.

SUNNY, modern rooms for housekeeping. 1592 Jackson; Oakland 5385.

TWO large rooms, completely furnished, suitable for housekeeping; facing park; sun all day; reasonable. 807 Madison.

THREE or 4 partly furnished housekeeping rooms; new and sunny. 5516 Lawton ave.; phone Piedmont 5718.

THREE sunny, furnished housekeeping rooms with kitchenette; first floor. 701 8th st.

TWO-ROOM housekeeping suites, 1 block 12th st. Key Route. 1032 Market, near 11th st.

TWO or more furnished rooms for housekeeping. 475 Orchard, near 30th and Telegraph.

TWO front rooms, furnished; gas, bath, electricity; $10. 753 4th st.

TWO unfurnished housekeeping rooms in bungalow, near Key Route. 634 24th st.

TWO and 3-room apartments; rent $15 and $22. 551 22d st., near Key Route.

TWO complete housekeeping rooms; private family; $16. 1115 Filbert, near 12th.

$15 UP, 2 lovely, sunny front suites, complete; hkpg., also single; $5. 804 Filbert.

3 PARTLY furnished hskpg. rooms; $10 mo. 1806 E. 20th st.; phone Mer. 3056.

3 UPPER sunny pleasant rooms per Key Route station. 2329 Linden; $17.

1116 JEFFERSON — Nicely furnished, clean housekeepink rooms.

APARTMENTS TO LET

AAAA—LAGUNA VISTA,
Harrison blvd., cor. 22d st., most beautiful location; 8 blocks from P. O., 2 blocks from Key Route Inn and S. P.; private porches fronting Lake Merritt; 2-3-4-room furn. apts., every conv.; $25 to $40; references. Oakland 7812.

A—Maryland Apartments
Most reasonable of modern apt. houses; 2-room apts., $25 up; 3-room apts., $30 up; all elegantly furnished; steam heat, free phones. N.W. cor. 33d and Telegraph ave.

AA—THE BAUER
Oakland's newest and finest apartments; hotel service. 19th and Broadway; Ralph Kramer, manager.

AA—INSPECT the elaborate appointments of the Key Route Inn, 22d and Broadway; refined family hotel, excellent meals, large lobby; all S. F. trains every 15 minutes at our door; costs less than keeping house. Phone Oakland 5924.

A BEAUTIFUL APARTMENT.
Finest and most homelike in Oakland; very choice location; four sunny rooms; steam heat, yard, flowers, vacuum cleaning. 1420 Jackson st.

AA—CARLTON APARTMENTS.
1, 2, 3 rooms, $3.25 per week and up; nicely furnished; near Key Route; also single rooms. 2351 San Pablo ave.; phone Oakland 6016.

AAA—ST. NICOLAI
Down town; modern conveniences; elevator; sunny corner. 16th and Clay sts.

A—LAKE MERRITT APTS., opp. lake—Newly furnished, sunny, up-to-date 3-room apartments; $25. 1205 1st ave.; phone Merritt 1678.

AAA—THE BURCHARD, 2133 Broadway—Completely and attractively furnished; 3 rooms; steam heat; private bath.

A. WILHELM, 721 OREFRED, 831 16th—New 3-room apts., $25; furn.; up-to-date.

APARTMENT of four rooms, furnished; bath, steam heat, phone. 800 14th st.

BUENA VISTA, Brush, near 18th—Three-room furnished aparts., $35 to $40.

Casa Rosa Apartments
Rates $28.50 up; furnished complete; 40-gallon chemical fire engine stalled; four exits. 1213 Market st., off 15th st.; phone Oakland 4164.

CASA MADERA, 684 16th st.; phone Oakland 8667—New, elegantly furnished 2-3 rooms; every up-to-date convenience; central; reasonable.

EMPRESS Broadway, at Twenty-third.
Elegant, cheerful homelike; new furn.; phones, baths, separate halls. Oak. 8218.

EL CENTRO—EVERY MODERN CONVENIENCE; 2, 3, 4-ROOM APTS. 23D AND SAN PABLO; OAKLAND 2619.

FREDERICK APARTMENTS.
Change your location to elegant Fredrick Apts., 42st. near Telegraph ave. Key Route station; $25 up, furnished. Piedmont 3502.

Gray Gables 118 12th; Oak. 2305; select apts., rooms; reas.; trans.; refur.

Madison Park 9th and Oak Sts., Phone Oak. 3160.
Oakland's established home of comfort; hotel service, close to S. P. and Key Route; walking distance to business center.

MURI-ELI—Completely furnished 2 and 3 rooms; private phones, steam heat, etc.; in beautiful location; 1½ blocks from 22d st. Key Route depot; $25 and up. 327 Grand ave., near Webster.

PALM INN, 542 25th st., Oakland—Finely furnished, large, sunny apartments; private bath, steam heat, janitor; large yards. Mrs. J. N. Davidson; phone Oakland 217.

PARK VIEW APTS., cor. 9th and Madison; phone Oakland 5089—New, strictly modern 2-room furnished apartments.

PRIMOROSO—2 and 3 rooms; large, sunny, quiet. 829 E. 19th st.; Merritt 4007.

ST. REGIS APARTMENTS,
25TH AND GROVE STS.
Two and three [illegible] each.
Finest in Oakland for the money.

SAN PABLO APTS.—Every modern convenience; two rooms, furnished, $14; no trouble to show you through; children welcome.

SUNNY 3-room Apt.-flat, furnished or unfurnished. 600 Oak st.; phone Oak. 8392.

THREE-ROOM sunny unfurnished apartment; modern, gas, electricity, yard; on car line, near Key Route. 5946 Telegraph ave., corner Rose.

THE ROYAL—2-3-room apts., $16, $30, including elec., hot water. 2424 Grove st.

THREE rooms and bath; all modern. Neva Apartments, 5th ave., E. 18th st.

1806 TELEGRAPH ave., cor. 18th st—Furnished apts. Office 715 15th st.

STORES AND OFFICES

A FINE suite of offices for rent; reasonable. Call 530 13th st., Oakland.

FOR LEASE—One of the best located stores on 12th st., bet. Washington and Clay. F. C. Corbett, 1119 Franklin.

OFFICE address, $2 per month and up. Room 1, 1258 Fruitvale ave.

SEAL, [illegible] office and desk room. Apply 1720 Telegraph ave., cor 18th st.

STORES AND OFFICES
(Continued)

STORE with 3 living rooms; A1 condition; close in; on E. 14th st. J. A. Sutton, 25 Bacon Bldg.

TO LET—Barber shop; good location. Apply at once, 1100 Franklin st.

HOUSES AND ROOMS WANTED

AAA — WANT AT ONCE MODERN HOUSE OF 10 ROOMS IN LINDA VISTA DISTRICT; STATE FULL PARTICULARS, RENT, TERM OF LEASE, ETC. BOX 9670, TRIBUNE.

A SMALL family of adults wishes house to take care of this winter in exchange for rent; best of references given. Box 9676 Tribune.

WANTED—Four-room cottage, S. Berkeley or N. Oakland preferred. Address Box 228, Beulah Heights, or Phone Merritt 4469.

YOUNG couple will lease 4 or 5 furnished housekeeping rooms, walking distance 25th and Broadway. N. E. Hall, 25th and Broadway; phone Piedmont 5619.

ROOMING HOUSES TO LET

A 22-ROOM lodging house for rent. For particulars apply 1376 7th st.

FURNITURE FOR SALE

FOR SALE—Good second-hand furniture, almost new; owner leaving city; will sell cheap. Call at once, 1117 Wood st.

25% DISCOUNT on furniture; complete lines to select from. R. C. Hislop, 1812 San Pablo; phone Oakland 422.

ANTIQUE FURNITURE

Antique Furniture
Genuine pieces of antique mahogany, cabinet work; French polishing. Prices reasonable. Faukers, 2397 Shattuck avenue, Berkeley. Phone Berkeley 6438.

BUSINESS CHANCES

A Money-Maker
An established cleaning and dyeing business, located in a fast growing community in East Oakland, doing a business up to $100 per week; 2 wagons, horse, equipped with latest machinery, office fixtures, etc; rent only $15; a bargain for $750; sickness the cause of selling.
Ralph A. Knapp 1418 23d ave. Ph. Merritt 428

Business opportunity
Must be sold
Grocery, close in, only $1050.
Wm. C. Benter, 1739 Telegraph ave.

BUTCHERS, here's a snap—An A1 business and up-to-date equipment, $1200; terms if desired. C. E. Lambing, 1126 Broadway.

BLACK HORSE, 1250 lbs; price $60; worth $80. 434 3d st.

CONTRA COSTA CO.—Saloon bldg., fix., property, cottage; on main road; for $3000. Box 9636, Tribune.

DYE WORKS
Very reasonable, as OWNER is leaving city; must be cash. Box 6836, Tribune.

FOR RENT—First class unfurnished apartment house; 26 rooms; baths; fine location. 1920A University ave., Berkeley.

FANCY delicatessen for sale, best location on San Pablo ave.; good proposition. 1726, cor. 18th and San Pablo ave.

GOOD-PAYING Chronicle route for sale in a first-class neighborhood. For particulars apply Box 9652, Tribune.

POOL ROOM
Best and oldest established pool room in Golden Gate for quick sale; illness cause of sale; enormous sacrifice; 4 tables and card room; fully equipped; investigate. Owner, Box 6873, Tribune.

RESTAURANT for sale, cheap; doing a fair business. 2628 Santa Pablo ave.

SNAP at $500—Corner grocery, tobacco, candies; long lease; rent $12; worth $650. Cor. 38th ave. and Allendale.

TO RENT—5-room house, one acre, $15 month; also two cows and small milk route for sale, $160. 3805 Maybell ave., near end of Lloso ave. car line.

WANT to exchange good-paying grocery business, value $1700, for clear city property about equal value. G. H. S., 1496 5th st.

WANTED—Man with from $200 to $500 to finance device that all mechanics will use. Box 6048, Tribune.

$275—Good paying grocery and delicatessen; rent $12.
$1800—Grocery established 20 years; business averages $30 daily.
$4500—New hotel and bar, best town on coast.
Mitchener & Co., 233 Bacon Block.

$700 cash takes one of the best restaurants in the bay cities.
KORTS & GEARHARD,
306 Pantages Bldg.

BUSINESS WANTED

REAL ESTATE AND INSURANCE MAN of large experience and acquaintance; some means; highest bank references; wants interest or some connection with gilt-edge firm or individual. For interview address Box B-578, Tribune.

INVESTMENTS

BARGAINS. BARGAINS. BARGAINS.
300 shares Mascot Copper, $2.50; 50 Vulcan Fire, $15. Room 17, Bacon Block.

PAYING business on easy terms. Full details 21 Bacon bldg.

WILL sell 500 shares Tidewater and Southern railroad stock; best offer takes it. Address J. M. Benham, 60 Bacon building, Oakland, Cal.

EDUCATIONAL & MUSICAL

AA—Mabel Moffitt
PIANO STUDIO; FOUR WEEKS' COURSE FREE; THOROUGH, CAREFUL INSTRUCTOR. 3052 TREMONT ST., BERKELEY, BLOCK WEST OF SHATTUCK; PHONE BERKELEY 1974.

A—ZEALA LUELLA COOK.
Expert piano teacher. 828 12th st.

ENGINEERING—Civil, electrical, mining, mechanical, survey, assay; day, evening; established 1864. Vander Naillen School, 51st and Telegraph ave., Oakland.

JAPANESE boy would like to have private teacher teach him English language. S. Sumi, 289 6th st.

PRIVATE kindergarten and primary; specializing outdoor work; most attractive location; phone Merritt 3303 or Oakland 3683.

SHORTHAND, TYPEWRITING, office methods; private classes; professional instruction; speed methods; personal direction of Frederick G. Imen, certified teacher. 529 12th, bet. Washington and Clay.

SHORTHAND, TYPEWRITING—Quickest Standard system; certified teacher from New York college; private instruction; speed guaranteed; terms reasonable. 590 17th; Oak. 8476.

SCHOLARSHIP in Snell's Seminary for sale; good for two years. Apply to E. H. Wuhrmann, San Jose, Cal.

"WIRELESS"
An opportunity to learn "Morse" and "wireless" telegraphy; experienced operator. 1232 Alice st.; phone Oakland 6978.

MUSICAL INSTRUMENTS

ELEGANT upright piano for rent. Inquire 1220 Broadway.

SEWING MACHINES

REMOVAL NOTICE.
McNally Sewing Machine Co. now at 539 16th st., between San Pablo and Clay, formerly at 1626 San Pablo ave., between 15th and 16th. All makes sold, repaired and rented. Phone Oakland 1774.

Job Printing at THE TRIBUNE office.

REAL ESTATE

SNAPS

A BEAUTIFUL LITTLE COTTAGE, $150 CASH, $25 MONTH; HARDWOOD FLOORS; NEAR 40TH ST. KEY ROUTE AND GROVE ST. CAR. A VERY GOOD BUY AT $2600. 92

BARGAIN FOR BUILDER; LARGE LOT, 40X130; IN RESTRICTED RESIDENCE TRACT $1000. 8

LOCATION FOR FLATS; CLOSE IN; A GREAT CHANCE FOR PROFIT; 50X100; $1600. 8

100X100-FT. LOT; SOUTH FRONTAGE; NEAR TELEGRAPH AND 40TH ST. KEY ROUTE; A SNAP FOR BUILDER; WORTH $35 A FOOT; CAN SUBDIVIDE INTO 3 LOTS; $2600. 25

Lewis & Mitchell, Inc.
1520 BROADWAY PHONE OAKLAND 6622

REAL ESTATE

Alameda County Improvement Co., Inc.
OAKLAND

The Sunshine City. The Seaport Where Rail and Water Meet.

$12,500—Here we have one of the finest 10-room houses in the Piedmont district; on corner with sun on every side; furnace, hardwood floors, large reception hall, sleeping porches, plateglass windows; in fact, a model in every respect; half cash; lot 46x100.

$3750—Out near the Golden Gate S. P. station on Occidental street we have a 5-room cottage on a lot 50x137. We are ordered to dispose of this place at a very low figure on account of owner leaving. Here is a $4000 property cheap.

$6500—7-room house; modern, up-to-date, cement, 1½-stories; hardwood floors; near the new S. P. electric and Fremont High School; lot 40x130; $500 cash, balance $40 per month.

$4500—Just think, a 7-room modern house in Fourth Avenue Terrace; sleeping porch; lot 40X110. This is a chance of a lifetime if you have some cash and want a home.

$300 cash will put you in a fine modern 5-room cottage on Hopkins street. This is a fine little place; $2400 is all we ask; $30 per month, including interest.

ALAMEDA COUNTY IMPROVEMENT COMPANY, INC.
812 BROADWAY, ROOMS 6-7-8-9.
PHONE OAKLAND 2061.

Adams Point Bungalow
Wouldn't you like to own one of the most desirable bungalows in a restricted district like Adams Point, with 7 large, sunny rooms and sun-deck, all modern improvements, such as Humphrey's instantaneous heater, hardwood floors, beamed ceilings, built-in china closets, bric-a-brac, shelves, etc.? This modern home on a lot 50x140, which costs $7000, is to be sold immediately for $5500 on account of owner going East. Terms can be arranged. Phone today, Oakland 2625, or call
GILBERT P. HALY,
1721 Telegraph ave.

AN ideal apartment house site; corner lot; wide frontage; on car line; near locals, stores, schools; preliminary plans can be seen on request; a 20% proposition; absolutely gilt-edged if you have the money; cash or terms. Box 4444, Tribune.

EQUITY of $650 in lot on 14th st., Fitchburg, as first payment small cottage. Box 355, Visalia.

For Sale by Owner
A POSITIVE SNAP.
Beautiful, new, artistic 8-room cement plastered residence on 50-foot elevated lot in exclusive hill section, commanding view of lake, city and bay.
This home was designed by a notable architect and built carefully with a display of exquisite taste in carrying out the interior scheme.
Living room, reception hall and dining room a revelation in artistic design.
See this at once.
Phone Oakland 1901.

FOR RENT—Handsome and nicely furnished lower flat of 5 rooms; janitor, phone service free; large closets, beamed ceilings, mission finished; No. 325 24th st., one block east of Broadway, two blocks to Key Route trains; low rental, long lease. Inquire Newsom Apts., office No. 2346 Valdez st., corner 24th st.

LIST your property with us and get immediate results; we know how to do it. Wenham & Paul, 1128 Broadway, Oakland; phone Oakland 1765.

$1300—GOOD building lot; Hudson st., near College; terms. Owner, 5348 Shafter.

COUNTRY REAL ESTATE

INDEPENDENCE
PROSPERITY
CONTENTMENT.
Here Is Your Chance.
Look Back Five Years.
What were lands selling at near San Francisco or Oakland?
What are they worth today?
People and transportation make values.
The same thing is bound to happen in the BEAUTIFUL MOUNT DIABLO COUNTRY.
The new Oakland & Antioch Railway tunnel through the Berkeley hills will be finished in November; then watch what
People and Transportation
will do to values there.
Don't wait five years and then look back.
Act now. Save a little each month and in five years your land will be worth five times as much as you pay for it today.
It's better than Life Insurance.
Think of this opportunity.
$14.14
Paid in Cash and
$14.14
Paid in Monthly Payments
Will Buy You a
$3600
Ranch or Country Home.
Our lands are located in the BEAUTIFUL MOUNT DIABLO COUNTRY.
Only 30 minutes from Oakland,
One hour from San Francisco.
The future home place for those employed in the city.
PERFECT CLIMATE.
Never Too Warm—Never Cold.
MOST HEALTHFUL LOCALITY.
No Malaria.
PRETTIEST VALLEY IN THE STATE.
Beautiful Natural Scenery.
SPLENDID SOIL CONDITIONS.
Raise anything grown in California.
If you are looking for a ranch—if you want a charming country home.
Let us show you our valley.
Keep your position in the city
—But—
Live in the Country.
Raise your own vegetables—Keep a few Chickens. Stop paying rent.
Call in our office or write for particulars.
R. N. BURGESS COMPANY,
734 Market st., San Francisco, Cal.
1538 Broadway, Oakland, Cal.
Walnut Creek, Cal.

A SACRIFICE; OWNER MUST HAVE MONEY.
200 acres rich, level land, located in Inyo county, two miles from thriving town of Bishop, three miles from R. R.; 40 acres in alfalfa 4 years old; entire piece under the ditch, all fenced; good house and barn; $5000 cash, balance 6% 3 or 4 years. 1550 Broadway.

FOR SALE or trade in city limits of good town in Napa valley, beautiful 20-acre ranch in grapes; big house, barn, winery and outbuildings; no agents. Box 6837, Tribune.

FOR SALE—5-acre tracts; good land; $5 per month. Phone Merritt 1896.

WE have country lands for exchange for Oakland or Berkeley properties. Alameda County Improvement Co., Inc., 812 Broadway, rooms 6, 7, 8, 9.

239 ACRES, suitable for oranges; plenty of water; house and barn on place; situated 2½ miles from Oroville and ¾ mile from Thermalito electric station; sacrifice; part cash, balance at 6%. Box B-589, Tribune.

COUNTRY REAL ESTATE
(Continued)

OWN A 5-ACRE RANCH AT CONCORD.
The city beautiful, nestling in the valley at the foot of Mount Diablo; ideal climate; pure water; the home of the walnut; quick transportation; 40 minutes to Oakland.
MAKE YOUR HOME A PRODUCER.
Raise chickens, have your own cow, raise your own vegetables, grow walnuts and fruits; hold your position and make your home give you a profit; you can do this on one of our 5-acre farms right at Concord.
GOOD SOIL, LOW PRICES, EASY TERMS. LET'S TALK IT OVER.
SUBURBAN FARMS COMPANY,
412 First National Bank Bldg.,
Oakland, Cal.

ALAMEDA
REAL ESTATE

FOR SALE—Fine lot on car line, close to S. P. depot; 36x120; splendid locality; cheap. 3763 Piedmont ave.; phone Piedmont 6493.

RICHMOND REAL ESTATE

FIVE-ROOM modern house on corner lot, two blocks from Cutting Boulevard and two blocks from car line; a bargain; terms. Box B-590, Tribune.

IF you want the safest and best investment in Richmond, see us. We have dealt in Richmond property for seven years and know where the best locations are, have the lowest prices, the easiest terms, and know we can save you money. Wenham & Paul, 1128 Broadway, Oakland; phone Oak. 1765.

TWO lots, 150 feet from car line and one block south from Cutting Boulevard; cheap for cash. Box B-594, Tribune.

SAN JOAQUIN VALLEY
REAL ESTATE

SNAP—80 acres near Visalia; 60 set to prunes, peaches, grapes, family orchard, all bearing, and alfalfa; fine buildings, stock, prune dipper, boxes, trays, implements, water; fine place; only $200 per acre, less than price bare land in vicinity. Write for full particulars, Box 355, Visalia.

400 ACRES 5 miles of Visalia; half mile railroad; 160 acres fine orange land, 100 acres fine alfalfa land; pumping lift 10 feet; two county roads; fine feed; price $40 per acre. Box 355, Visalia.

HOUSES FOR SALE

A FINE HOME; every modern convenience; commanding corner in beautiful Linda Vista, at a decided bargain; fine views; very accessible; Oakland and Moss aves.; 10 rooms and 2 baths; good garage; lot 70x140; $11,500 net; easy terms. Phone Piedmont 2896 or Oakland 813.

A FIVE-ROOM home on lot 33 1-3x140, in fine residence locality; on car line; price $1750; $1000 cash; this is a bargain for a home buyer.
Ralph A. Knapp 1422 23d ave. Ph. Merritt 428.

A COSY corner 8-room house; 34th st., nr. Telegraph ave.; close to Key Route; bargain. Box 9623, Tribune.

A THREE-ROOM board house, to be moved, very reasonable. Box 228 Beulah Heights, or Phone Merritt 4469.

BY OWNER.
New 1½-story artistic bungalow 7 rooms and sleeping porch; hardwood floors, beam ceilings, large basement with cement laundry trays; living room 17x23 feet, built-in bookcase, window seat, brick mantel, elm paneling in dining room; French doors opening on sun porch, cabinet kitchen, cooler, etc.; lot 40x125, lawn and garden; near two car lines and school; $4500; terms. 4002 Ardley ave., Fourth Ave. Terrace; phone Merritt 4554, or see J. A. Putnam, circulation department, Tribune.

BEAUTIFUL modern home in Linda Vista, especially desirable for family with children; large, prettily decorated nursery, 2 immense sleeping porches, playground, summerhouse, etc.; 11 rms., all sunny; social hall, 2 baths, furnace, garage, high basement; convenient to schools, cars and Key Route; most any terms considered as owner leaving and anxious to sell. Phone Piedmont 4289.

BIG BARGAIN—Five rooms and sleeping porch; all furnished; almost new; lot 35x140; $700 cash, $25 a month. Enterprise Realty Co., Bacon Bldg. Oak. 2522.

DIRECT FROM OWNER
Five attractive, brand new 5-rm. bungalows; lot 38x100; in heart of residence section, East Oakland. Price $2700, net. On car line, street and sewer work already complete, everything modern; gas, electricity and water; no dealers. See owner, Box 4001, Tribune.

EIGHT FIVE-ROOM BUNGALOWS.
New, very desirable and modern in every particular, including sleeping porches; prices reasonable; $500 down, balance in easy payments; 9th ave., between 11th and 12th sts.
EAST OAKLAND.
Near local to San Francisco and street cars. See A. C. Stoddard at State Savings Bank, Oakland.

FORCED TO SELL a 9-room cement dwelling, hardwood floors, sleeping porch, etc., just completed; Adams Point, near Piedmont; price $5200; $50 allowed for gas and electric fixtures; no agents; mortgage of $2500 flat loan can remain. Those interested in this location for a home or an investment, address Box 6816, Tribune.

FOR SALE—Furnished or unfurnished, modern 1½-story cement finish bungalow; 5 large rooms, sleeping porch 7x17, billiard room, reinforced concrete range 12x18; lot 53 feet frontage, situated lake district. Box 5228, Tribune.

HANDY TO LOCAL.
Six-room cement bungalow; fresh air bed; everything modern, up-to-date; large lot; 122-foot frontage; easy payments; first time offered. Phone Merritt 1475 or 2085.

I HAVE 2 up-to-date cottages nearing completion on lots 40x125 in Elmhurst, north of East 14th st.; these cottages are well built and have to be seen to be appreciated; close of S. P. and cars; price $2150; $150 down and $20 per month.
Ralph A. Knapp 1418 23d ave. Ph. Merritt 428

LAKE SIDE HOMES.
$500 DOWN; PRICE $3500 TO $8500.
Wm. C. Benter, 1739 Telegraph ave.

NOTICE—I have three of the best bargains on new bungalows, just completed, in the Claremont district; modern and up-to-date; easy terms. Phone Piedmont 4376.

NEW 5-room modern cottage on E. 22d st.; price $2250; terms. Owner, 2327 25th ave.

NEW bungalow 5 rooms, $2700; $150 cash. C. Scheelk; phone Piedmont 2511 at 7 p. m.

SUN in every room; 5-room good as house, 1 block from Claremont ave. Key Route station; view of bay. 5919 Colby st.

HOUSES FOR SALE
(Continued)

OWN A HOME!
Payments like rent, 6 per cent.
Four new houses; strictly new and up to date; close to all kinds of transportation; Nos. 532a to 534 Lawton ave., bet. Hudson and Clifton sts.; come and see them any afternoon, including Sundays. From San Francisco take Claremont train of Key Route to Hudson st; from Oakland take College car to either Hudson or Clifton sts.
C. M. MacGregor, 470 18th st.

QUICK SALE
A MODERN 1½-story 7-room house. Built-in bookcases, open fireplaces; everything up-to-date; buffet, beam ceilings and elm panels; lot 40x95; electricity and water; very reasonable. Write owner, Box 6821, Tribune.

SACRIFICE, $700 cash, new colonial 5-room cottage on Oakland ave. car line. 128 Sunnyside ave.

TWO beautiful bungalows, east side Shafter ave, near Clifton; excellent floor plans, hardwood panels and floors, beam ceilings, buffet kitchen, breakfast room; small payment down, terms to suit; on ground Sunday. C. F. Legris, 606 56th st.; phone Piedmont 1645.

TWO modern flats; 6 large rooms; electricity, gas, water, basement, garage; everything up to date; good driveway; lot 40x135, large yard; right on car line; two blocks to either S. P. or Key Route; $5500; $500 down, balance same as rent. Owner, Box 3330, Tribune.

WE have cottages and bungalows from $1500 up; terms same as paying rent with a small payment down. Wenham & Paul, 1128 Broadway, Oakland; phone Oakland 1765.

$160 down, balance like rent—New 5-room cottage and bungalows, 2 blocks of Claremont Key Route; thoroughly modern and up-to-date in every way; $3500 to $3650. COIT, 1522 Broadway.

6-ROOM bungalow, new and modern; must sell on most any terms; large terraced lot. Phone Merritt 4617.

$50 DOWN, $20 monthly buys bungalow 6 rooms; lot 50x105. Owners, Crescent Investment Co., 357 12th st.

5-ROOM bungalow, Fourth Avenue Terrace; also lot next door; Merritt 2289.

$250 WILL buy $3250 new, mod. 5-room home. Steinway Ter. 1310 Washington.

FLATS FOR SALE

A Double Investment
Pair of 4-room flats; lower which is already rented, and live in upper; modern in every respect; very reasonable and excellent terms; new investment cause of sale. Owner, Box 3701, Tribune.

TWO modern flats; 6 large rooms; electricity, gas, water, basement, garage; everything up-to-date; good driveway; lot 40x135; large yard; right on car line; two blocks to either S. P. or Key Route; $5500; $500 down, balance same as rent. Owner, Box 3330, Tribune.

APARTMENT HOUSES FOR SALE

A MODERN 30-room apartment house; handsomely and attractively furnished; one-half block from Key Route and S. P.; all 3-room apartments; bath, steam heat, separate laundry; clears bet. $100 and $150 monthly; low rent, long lease; new investment cause of sale; bargain; terms. Owner, Box 4080, Tribune.

ROOMING HOUSES FOR SALE

APARTMENT and rooming houses; cheap. Call bet. 9-10, 1306 Brush, cor 13th.

A FINE rooming-house; will sell or exchange. 520 13th st., room 1.

Call and get our bargain list.
14 rooms, furnished; must be sold; $400.
26 rooms, $1100; 40 rooms, $2500.
WM. C. BENTER, 1739 Telegraph ave.

Exceptional Bargain
Elegantly furnished up-to-date apartment house of 12 apts.; furniture is all new, having just been completely furnished; steam heat; wall beds and all the latest improvements. I have a lease for 5 years at a very low rental; owing to sickness am compelled to sacrifice my place and will sell for $4000 cash. If you have the cash and mean business act quickly. No agents. Owner, box B-746, Tribune.

MITCHENER, 233 BACON BLOCK
$ 250 buys 12-rooms, all rented; housekeeping.
$ 300—15 rooms, transient.
$ 125—7 rooms; rent $20; see this.
$3750—50-room apt. house; cost over $5000; new and up-to-date; owner has other business.
Twenty-six room apt. house to lease, unfurnished.
MITCHENER & CO., 233 BACON BLOCK

NINE-ROOM house, furnished, for room and boarders. 921 Market st.

25 ROOMS, new furniture; good lease; four blocks from Broadway; first-class transient trade; some apartments also. Mitchell Furniture Co., 1017 Clay st.

LOTS FOR SALE
AT A BEDROCK PRICE
IN EAST OAKLAND.
JUST THE THING FOR A WORKING MAN.
Have three lots, each 37½x125; price $750 each; will take $50 down and $10 per month; no taxes,; interest 6%; will build to suit for $250 down and $25 per month. Box 606, St. Mark Hotel, Oakland.

A BIG SNAP
Double frontage lot for 2 houses, containing about 8000 square feet; $2000 restrictions; near Diamond Canyon, cars and Key Route right-of-way; fine view; some trees; $1350, your own terms. Box B-733, Tribune.

AAA—FOR quick sale I must sell at once my two lots in Capitola Heights; I need the cash; no reasonable offer refused; no agents. Box 4800, Tribune.

Bargain
14 rooms, furnished; must be sold; $400. year lease; $400 cash; owner going east. Sig Klein Co., 267-8 Bacon bldg.; phone Oakland 2901.

BEAUTIFUL view lot in Northbrae, 50x138; special price few days only; all conditions perfect. Phone Berkeley 5866.

CHEAP, three lots in East Oakland, convenient to three car lines and Key Route; near school; 10 minutes' walk to 12th and Broadway. Owner, 657 Shotwell st., San Francisco.

Fine Business Lots
on E. 14th st., near 23d ave., from $60 to $250 per front foot. I have an exclusive contract on these lots at the lowest possible figures. See me if you intend buying property in this fast growing business community.
Ralph A. Knapp 1418 23d ave. Ph. Merritt 428

FIVE fine lots for sale or trade. Call at 530 13th st., for particulars.

FOR SALE at sacrifice; rooming house, good location; $350. Phone Oak. 2160.

I HAVE a fine lot near Richmond; will sell on easy terms; no agents. Apply Box 6643, Tribune.

LOT in 4th ave. Terrace; this is a snap and one of the best lots in the tract. Box B-745, Tribune.

LOT 40x125, in Fourth Ave. Terrace; bargain for quick sale; terms. 1531 22d ave.; phone Merritt 783.

N.E. GORE CORNER, 45-foot frontage, on E.S. Opal st., by 111x120, between 41st and 42d, $1000. Phone Piedmont [illegible]

NEWARK lot 175x150 cheap from owner. P. O. Box 168, Berkeley.

SPECIAL Beautiful view lot, 50x90; best part of Berkeley; $1200 cash few days only. Phone Berkeley 5866.

$25 DOWN, $10 MONTHLY.
Lot $600; close in; near Key Route.
Wm. C. Benter, 1739 Telegraph ave.

$15 DOWN, $15 per buys $600 lot, 30x140, 20th st., nr. 12th ave. 1320 Washington.

CLASSIFIED ADVERTISEMENTS IN THE TRIBUNE PAY BIG RETURNS

MONEY TO LOAN
REAL ESTATE

Realty Loans
FLAT LOANS,
BUILDING LOANS,
ANY AMOUNT.
LONG OR SHORT TERMS.
NO DELAY.
Geo. W. Austin
1422-1424 BROADWAY, SYNDICATE BUILDING.
PHONE OAKLAND 995.

IF YOU WANT ANY AMOUNT,
$100 to $20,000, promptly,
On your Real Estate,
Long or short terms,
I HAVE READY CASH ALWAYS.
E. H. LOHMANN
213 Union Savings Bank Building,
13th and Broadway; phone Oakland 1343

Large or small amounts.
Long or short terms.
T. Seymour Hall
FIRST NATIONAL BANK BLDG., OAKLAND.
Phone Oakland 612.

Money Loaned
on approved real estate.
The Laymance Real Estate Company
1422-1424 BROADWAY
(Syndicate Building.)

AA— MOOD & RIVERS,
No. 4 Macdonough Bldg., will be pleased to receive applications for loans from $100 up. Phone Oakland 265.

I AM agent for parties with money to loan on real estate; consult me.
C. W. JORDAN, 4612 E. 14th st.

LOANS—Quick Action
H. M. JOHNSON
REALTY BONDS AND FINANCE CO.
404 14th st.; phone Oakland 1609.

Real Estate Loans
Any amount ready at 6% and 7%.
Koenig & Kroll 444 11th St. Ph. Oak. 253.

SECOND MORTGAGES made, bought, sold and loaned upon; lowest rates, no delays; bring in search. Golden Rule, 276 Bacon Bldg.

OUR own money to loan on second mortgages; anywhere in California; amounts $1000 to $20,000 on any one loan. P. C. Company, 1114 Head bldg., Grant ave. and Post st., San Francisco.

WE LOAN MONEY
ON REAL ESTATE. ANY AMOUNT.
F. E. PORTER, 1220 BROADWAY.

MONEY TO LOAN
REAL ESTATE

REAL ESTATE LOANS.
Geo. W. Austin
1422-1424 BROADWAY, SYNDICATE BUILDING.
PHONE OAKLAND 995.

LOANS
We can place your money on first mortgages at 7 per cent. Let us show you the properties. Prompt and careful attention given to applications for money on real estate.
Frank K. Mott Company
Security Bank Building,
Phone Oakland 147.

6% Bank Loans
On first-class securities; no delay.
Callaghan & Moran
REAL ESTATE APPRAISERS.
Second Floor, Security Bank Building.

HAVE $20,000 to loan in one sum, at 6%, on downtown real estate. Submit application to Box 179, Tribune.

LOANS, 6% to 7%. A. N. Macdonald, 217 Bacon Bldg.; phone Oakland 5942.

5½ PER CENT LOANS
on downtown business property. D. D. Oliphant, Jr., 505 First Nat. Bank bldg.

MONEY to loan on first mortgages. J. S. Naismith, 19 Bacon Block.

$10,000 SPLIT to suit; full particulars first letter. Box 3731, Tribune.

MONEY WANTED
REAL ESTATE

WANT—$2500 loan on improved real estate, value $5000; will pay 5% brokerage for quick action. Box 194, Tribune.

WANTED—$2000, $4500 and $7500 at 7%; all good loans. Coit, builder, 1522 Broadway.

$500 WANTED for six months on machinery, boiler and engine; worth $3000; will pay 8 per cent. Box 6078, Tribune.

CLASSIFIED ADVERTISEMENTS IN THE TRIBUNE PAY BIG RETURNS

MONEY TO LOAN
CHATTEL

LOWEST RATES ON LOANS FROM $10 TO $200
on Furniture, Pianos, Horses and Vehicles. Loans made the same day you make application. Everything private and confidential. We make no inquiries of your friends or your neighbors. All that we require is that you are the lawful owner of the security that you wish to get a loan on. Loans made from one month to a year. You pay only for the time you keep the money. We make no advance charges. You get the full amount in cash. If you are in need of any money call at our offices, or phone, and we will attend to your wants immediately.
HOUSEHOLD LOAN CO.
ROOMS 518 AND 519, FIFTH FLOOR, FIRST NATIONAL BANK BLDG., Broadway, San Pablo and 14th. Phone Oakland 6080.

PROPERTY TO EXCHANGE

Lot 37½x121, with modern 5-room cottage, barn, driveway, etc.; very near E. 14th st.; price $3250, clear. Will exchange for 5-room cottage with driveway in Claremont district, within four blocks of Key Route, and pay difference in cash.
1300-acre stock ranch in Humboldt Co.; abundance of water; adjoins river on one side; runs 200 head of cattle the year round; leased for cash; rented for two years; clean. Price $15,000. Want vacant lots in Oakland or acreage in San Joaquin or Sacramento valley, and will assume.
80 acres in Tehama Co., on river; can all be farmed; fenced; old improvements; one mile from postoffice and store. Price $4000. Will exchange

FOR SALE

MISCELLANEOUS

AA—COAL BOXES, cost $5, $1.25; front doors, glass, $3; gas fixtures, linoleum, building material all kinds. Bay Wrecking Co., 2302-9 Webster; Oakland 5023.

A GOOD hunting boat, flat bottom, almost new; cheap. Mer. 2072; 135 E. 12th st., Apt. 1.

AN upright piano; good; only $40 cash. 5651 Oakgrove ave.; College car.

A FEW pair of runt and hen pigeons. Call after 5:30 p. m., 474 23d.

Brown's Best Butter

Full 2 lbs., 75c, delivered free on short notice. Phone Oakland 2183, before 6 p. m.

CERTIFIED EGGS

The product of selected, healthy hens, fed on sanitary grain food, NOT DISEASED HORSE MEAT. Prices about the same as grocery stores charge for the ordinary eggs. Free delivery.

FRUIT

direct from the farm to you—all seasonable varieties.

HESPER FARM,
Hayward, Cal.

ELEGANT quartered oak roller-top desk; cost $90 new, only $15.50. Oakland Auction Co., 363-369 13th st., near Franklin.

ELEGANT $65 sewing machine, good as new, only $5; Singers, New Home, Domestic, etc. Oakland Auction Co., 363-369 13th st., near Franklin.

FOR SALE or lease—Store, 3 furnished rooms, buff orps., muscovey ducks, Ciphers incubator; handy to locals; terms to suit. 1124 W. 63d st.

FOR SALE—Fine cement mixer in good condition; also several beautiful cut stone mantel pieces; special prices for quick sale. Phone Berkeley 5866.

GOOD second-hand bicycle for sale in fine condition. Apply 5328 Telegraph ave.

INSECTS exterminated permanently by the INSECTICIDE CO., 657-659 Phelan Bldg., San Francisco.

JERSEY and Durham cows, guaranteed to be fresh and good milkers; $45 each. 5863 San Pablo; phone Piedmont 2105.

ONE 5-horsepower gasoline engine for sale, first class condition. 3024 Baker st., S. Berkeley; residence.

SOLID bureaus, $5 and $6; silkoline floss mattresses, full size, imperial edge, only $5; folding beds, $7; oak extension table, $5; dining chairs, 75c; matting 10c yard; window shades, 10c, etc. See the Oakland Auction Co., 363-369 13th st., near Franklin.

SAVE 50 to 100% on your 2d-hand building material and plumbing supplies of all kinds. 30th and San Pablo; Oak. 8176.

WATSONVILLE apples delivered direct from grower to consumer; best grade, $1.25 and $1.50 per box; satisfaction guaranteed. Phone Oakland 4175; McRoy, the Apple Man.

100 NEW iron beds, sold with springs, only $1.00 each; must be sold this week. Oakland Auction Co., 363-369 13th st., near Franklin.

WANTED

MISCELLANEOUS

AA—HIGHEST PRICE

Good cast-off clothing, shoes; write or will call. Uncle Jake, 614 Wash.; Oak. 6793.

AA—SECOND - HAND clothing bought, sold. J. Muller, 530 8th; Oakland 6457.

DIAMONDS WANTED—Any size; we will pay spot cash; no delay or publicity in our transactions; we have private offices. California Loan Office, California's largest pawnbrokers, 835 Broadway, S. W. corner 9th st., Oakland.

FURNITURE WANTED—We will give you more for your furniture and household goods than you can get elsewhere. J. A. Munro & Co., 1667 Clay st., Oakland; phone Oakland 4671; 911 Phelan Bldg., S. F.; phone Douglas 641.

FURNITURE wanted; after calling on others, phone Oakland 1933; we will pay the highest spot cash price. Barnard Auction Co., 1016 Clay.

HIGHEST PRICES paid for furniture, household goods and merchandise, by Kist's Nuandold Furniture House, 11th and Franklin; phone Oakland 3787.

FURNITURE wanted; I want to furnish 100-room house. Phone Lakeside 674.

IF you must have the most money for your furniture, merchandise, etc., call up Oakland Auction Co., Meysel & Meysel, auctioneers; they will pay you the cash or sell on commission. 359-363 13th st., near Franklin; phones Oakland 4479, Home A-4479.

STOREROOM, suitable for small grocery, delicatessen and home cooking, with comfortable living rooms attached. Box 9646, Tribune.

SECOND-HAND furniture wanted; highest prices paid. Phone Oakland 2827.

TAKE automobile or piano as part payment for house and ten lots at Pacific Grove. Box 9628, Tribune.

WANTED—Stables near town to hold 7 horses, 4 wagons, also hay and grain loft. Box 9637, Tribune.

WANTED for cash, second-hand upright piano for hall; about $60 to $75. Box 9655, Tribune.

500 TO 1000 lbs. tea lead or good, clean pipe cuttings wanted. Tribune office, 8th and Franklin st.

POULTRY FOR SALE

FOR SALE—Small chicken ranch; improvements; close to cars; cash $1300, balance time. 3055 Telegraph ave.

WHITE LEGHORN and Rhode Island red pullets; best in the country; fancy birds but not a fancy price. Address Daisy Farm, R. F. 153, San Leandro.

WHITE hens and chickens for sale, on account of going away. 3050 Chestnut street.

600 W. L. PULLETS 5 to 8 months old; W. P. ducks for breeding for sale. Y. O., R. F. D., Box 32, Berkeley.

MEDICAL

GERMAN herb capsule for women; no operation. 1524 Pacific ave., Alameda 636.

LADIES—Turkish, medicated baths; lady attendant; gent's dept.; chiropodist. Merritt Baths, 9th and Franklin.

VALPEAU'S female pills are sure; best regulation pills sold; price $3.50 by express. Osgood's Drug Store, Oakland.

OSTEOPATHY

DR. F. A. LACEY, Osteopathy, Electro-Therapeutics, Oakland Bank Building, Broadway-12th; phone Oakland 3463.

PHYSICIANS' DIRECTORY

DR. F. D'EVELYN—Office, 2115 California st., San Francisco; phone West 1144; hours 1 to 3. Residence, 2102 Clinton ave., Alameda; phone Alameda 150; hours 9 to 10 a. m., 7 to 8 p. m.

PARALYSIS

PARALYSIS, all forms, my exclusive specialty. Dr. Leman, 704 Union Sav. Bldg.

MATERNITY HOMES

COMFORTABLE home before, during confinement; babies adopted if desired. 341 E. 14th st.

MATERNITY cases taken in nurse's private home; $20; housekeeping if desired. Box B-577, Tribune.

PRIVATE home before and during confinement; central location; adoption. Resident physician. 3751 Shafter.

PRIVATE maternity home; terms reasonable; adoption. 628 21st st., near Grove.

CLASSIFIED BUSINESS DIRECTORY

DRAYAGE AND STORAGE.

JAS. HENNEBERRY does all kinds of draying. Office 428 6th st.; phones Oakland 564, A 1564; res. Oak. 4080, A 2746.

Job Printing at THE TRIBUNE office.

COTTON MARKET

NEW YORK, Sept. 27.—Cotton—Spot closed quiet; middling uplands, 11.55; do gul, 11.80. No sales.

FUTURES.

Following were closing quotations today:

Option.	Open.	High.	Low.	Close.
January	11.33	11.37	11.22	11.23@11.24
February	.....	.....	.....	11.28@11.30
March	11.46	11.49	11.35	11.35@11.37
May	11.51	11.59	11.41	11.45@11.46
July	11.55	11.64	11.50	11.48@11.53
September	.....	.....	.....	10.94@10.98
October	10.95	11.05	10.89	10.93@10.98
November	.....	11.14	11.07	11.06@11.08
December	11.31	11.42	11.25	11.27@11.28

Market closed barely steady. Spots, 0 points lower. Middling uplands, 11.55.

NEW YORK, Sept. 27.—Cotton—Liverpool due 8 lower on October and 5 to 6 lower on other positions. Opened steady, 7 to 8 lower. At 12.15 p. m. was quiet, with September 3½ net lower and others 7 to 8 lower. Cables were 1 point lower than 12:15 p. m. Spot cotton easy, 6 lower, at 6.59d. Sales 5000 bales, including 4000 American.

Liverpool cables: "Free offerings of actual. Today is first October notice day and heavy tenders are expected."

Special reports to the Journal of Commerce states that condition has declined considerably in the Carolinas and Georgia during the month. Weather hot and dry in the Carolinas, excessive rain in Georgia. Crop still two to three weeks late. Top crop prospects very poor. Little insect damage.

Port receipts estimated today at 70,000 bales; last week, 49,136; last year, 86,002.

Arrivals of cotton at New York yesterday was 1765 bales, including 205 consigned, 2435 for export and 1135 forward.

Weld & Co. estimate the condition of the cotton crop at 72 per cent, against 79 per cent a month ago. Amount of cotton ginned to September 25, 2,962,252 bales, including 1,725,000 bales for Texas. These figures were known in the market late yesterday and were a factor on the late break.

CHICAGO LIVE STOCK

CHICAGO, Sept. 27.—Cattle—Receipts, 2500; market dull and weak. Beeves, $5.65@11; Texas steers, $4.60@6.90; western steers, $5.50@9.50; stockers and feeders, $ @8; cows and heifers, $2.90@7.85; calves, $8@11.75.

Hogs—Receipts, 19,000; market slow and a shade higher. Light, $8.35@8.85; mixed, $8.30 8.37½; heavy, $8.10@8.92½; rough, $8.10@8.30; pigs, $5.25@8.55; bulk of sales, $8.40@8.65.

Sheep—Receipts, 1,500; market slow. Native, $3.25@4.50; western, $3.50@4.50; yearlings, $4.50@5.50; lambs, native, $4.75@695; western, $4.85@7.35.

AUTOMOBILES

I WANT an auto in good condition for cash or exchange. F. Koenig, 52 Bacon bldg.

SECOND-HAND auto, standard make; suitable for business; must be in excellent condition and cheap. Phone Berkeley 5866.

1912 RAMBLER, 5-passenger, fully equipped automobile; good condition; has run 4100 miles; price $1500. Box 9645, Tribune.

MOTORCYCLES

FOR SALE—Single Indian, 1911, in good condition; reasonable. Call at 412 14th street.

1911 MOTORCYCLE, single; will sell cheap; terms; will take bicycle in part payment. 630 15th st.; Tel. Oak. 4949.

MOVING AND STORAGE

COOK-MORGAN Storing and Moving Co. —Furniture, pianos, merchandise, packing and shipping. Office, 509 14th st.; phone Oakland 3235.

SPECIAL AUTO SERVICE FOR BAGGAGE.
FURNITURE
MOVED, PACKED, SHIPPED, STORED.
PEOPLES EXPRESS CO.,
418-428 9TH ST.; PHONE OAK. 4447.

LYON STORAGE AND MOVING CO.—Packing and shipping. 1422 Broadway; phone Oakland 2071.

PRESCOTT'S Van and Storage Co., "The Mover's Friend"—Sep. comp. for storing furn. 1237 23d ave.; Merritt 482. B 1144.

UNITED TRANSFER CO. — Furniture moved, packed and stored. 538 17th st.; phones Oakland 248, Berkeley 6285, Alameda 1300.

STAMMERING

STAMMER? Method for cure explained free. M. L. Hatfield, 1918 Grove st., Oakland.

ATTORNEYS-AT-LAW

A— PHILIP M. WALSH, Attorney-at-Law, rooms 501-502, the Oakland Bank of Savings Bldg., 12th and Broadway, Oakland, Cal.; office phone Oakland 3032; residence phone Piedmont 8016.

A. P. STIEFVATER,
DIBERT & STIEFVATER,
Attorneys-at-Law, 243-244 Bacon Bldg.; phone Oakland 1492.

A. L. FRICK, Attorney-at-Law, 25 2d Bldg.; phone Oakland 3206.

A. A. MOORE, Attorney-at-Law, 15 2d st., San Francisco.

BEN F. WOOLNER, Attorney and Counselor-at-Law and Notary Public, First National Bank Bldg.; phone Oakland 29.

B. H. GRIFFINS, Attorney-at-Law, U. S. Bank Bldg., Oakland; phone Oak. 651.

DUDLEY KINSELL, Attorney-at-Law, Oakland Bank of Savings Bldg.; phone Oakland 1534.

CLINTON G. DODGE, room 305, Oakland Bank of Savings Bldg.

FITZGERALD & ABBOTT, Attorneys-at-Law, Oakland Bank of Savings Bldg., 12th and Broadway; phone Oakland 433.

FRANK W. SMITH, collection, 704 Macdonald ave., Richmond, Cal.; phone 4861.

GEO. W. REED, Attorney, Union Savings Bank Bldg.; phone Oakland 651.

GEO. DE GOLIA, Oakland Bank of Savings Bldg.; room 613; phone Oakland 33.

HARRY W. PULCIFER, Attorney-at-Law, 1014 Broadway; phone Oakland 2742; residence phone Oakland 4361.

H. A. BIGELOW, Attorney-at-Law, 115 Telegraph ave.; phone Oakland 3504, Home A 5615.

JOHNSON & SHAW, law office, 915 Union Savings Bank Bldg.; phone Oakland 3402.

L. S. CLARK, Atty.-at-Law, 701 Jackson st.—Consultation free; open evenings.

PERCY C. BLACK, Attorney (Reed, Black & Reed), Union Savings Bank Bldg.; phone Oakland 651.

MELVIN C. CHAPMAN, Attorney-at-Law, Oakland Bank of Savings Bldg.; phone Oakland 836.

STREET, J. F., Attorney-at-Law, Notary, 1014 Broadway; phone Oakland 2742; residence phone Oakland 4361.

STANLEY MOORE, Attorney-at-Law, Balboa Bldg., San Francisco.

PATENT ATTORNEYS

CARLOS P. GRIFFIN, patents, late examiner U. S. Patent Office, 704 Pacific Bldg., S. F.; phone Kearny 4815.

TOO LATE TO CLASSIFY

CHAUFFEUR, mechanic, wishes to drive or care for machine part of afternoon, also evenings, for board and room. Box 6830, Tribune.

THREE large housekeeping rooms; electric lights, bath, phone. Apply 620 29th nr. Grove.

A HORSE and 3 colts for sale or trade on cows. H. F. Bottorff, Box 488, Lincoln ave., Fruitvale.

FURNISHED home 6 rooms; block from S. P. station. Apply 2361 Prince st., Berkeley.

MODERN completely furnished 5-room cottage; garage. 764 32d st., nr. Grove.

SELLING PRESSURE ON WHEAT TODAY

Prospects of Liberal World Shipments Responsible for Condition.

CHICAGO, Sept. 27.—Prospects of liberal world shipments tended to put selling pressure on wheat today. The bears were favored by improved weather northwest. On the other hand, receipts showed considerable falling off. Opening prices were to ⅝c lower. December started at 89¾ to 89c, a loss of ¼ to ⅝c, and declined to 89¼@89⅛c. Warmer temperatures west proved adverse to corn. December opened ⅛c higher to ⅜@½c off at 53½@53⅝c and droped to 53c.

An additional backset took place but failed to last. The close was steady, half cent net lower for December at 89⅝c.

Prices afterward declined a little further. The close was steady, with December ⅝c net lower at 52⅞@53c. Close: Wheat, September, 88c; December, 89⅝c; May, 94½c.

Oats suffered from poor demand. December started unchanged to a shade higher at 32⅛@32¼@32¼c and dropped to 31⅞@32c.

Provisions eased off with corn and hogs. First sales varied from 5c to 2½c advance, with January $18.27½ for pork; $10.52½ for lard and $9.75 for ribs.

CHICAGO, Sept. 27.—Cash grain—Corn: No. 2, 71¾@71⅞c; do white and do yellow, 71¾@72½c; No. 3, 70½@71¢c; do white, 70⅝@71½; do yellow, 70½@71½c; No. 4, 68@70½c; do white and do yellow, 69½@70½c.

No. 2 rye—68@68½c.
Barley—48@76c.
Timothy seed—2.50@4c.
Clover seed—13@18c.

CLOSING QUOTATIONS.

Corn—September, 71⅝c; May, 52@52⅛c.
Oats—September and December, 32c; May, 34½c.
Pork—September, $16.30; October $16.37½.
Lard—September, $10.92½; October, $10.95; January, $10.52.
Ribs—September, $10.57½; December, $10.55; January, $9.75.

GRAIN AND PRODUCE MARKET

CHICAGO, Sept. 27.—Closing quotations:

Option.	Open.	High.	Low.	Close.
WHEAT—PER BUSHEL.				
September	.88¼	.88⅞	.87¾	.88
December	.89⅞	.89⅞	.89¼	.89⅝
May	.94⅞	.94⅞	.94¼	.94½
CORN—PER BUSHEL.				
September	.72	.72	.71⅞	.71⅝
December	.53⅜	.53⅜	.52⅝	.52¾
May	.52½	.52½	.52	.52½
OATS—PER BUSHEL.				
May	.34⅝	.34⅝	.34½	.34⅛
September	.32⅝	.32¼	.32	.32
December	.32¼	.32¼	.31⅞	.32
PORK—PER BARREL.				
September	16.25	16.30	16.22	16.30
October	16.35	16.37	16.27	16.37
January	18.27	18.27	18.10	18.20
May	17.90	17.95	17.87	17.95
LARD—PER 100 LBS.				
September	.....	10.97	10.92	10.92
October	10.95	10.97	10.90	10.95
January	10.52	10.52	10.47	10.50
May	10.15	10.15	10.12	10.10
December	.....	10.67	10.62	10.67
SHORT RIBS—PER BBL.				
September	10.50	10.57	10.50	10.57
October	10.52	10.55	10.47	10.55
January	9.97	9.75	9.67	9.75
May	9.57	9.62	9.55	9.62

SAN FRANCISCO GRAIN MARKET

SAN FRANCISCO, Sept. 27.—Wheat—Steady. December, $1.45¾ bid; $1.49⅛ asked; cash, $1.55@1.57½.

Barley—Steady. December, $1.37½; May, $1.40½; cash, $1.45@1.47½.

Corn—Steady. Western states yellow, not quoted.

LIVERPOOL GRAIN MARKET

LIVERPOOL, Sept. 27.—Close: Wheat—October, 7s 7¼d; December, 7s 4⅛d; March, 7s 3d. Weather fine.

BUTTER, EGGS, CHEESE

SAN FRANCISCO, Sept. 27.—Butter—Fancy creamery, 35c; seconds, 31½c.

Eggs—Store, 32c; fancy ranch, 41c.

Cheese—New, 14½@15½c; Young Americas, 15@16½c.

CHICAGO, Sept. 27.—Butter—Steady. Creameries, 24½@28½c; dairies, 22½@24½c.

Eggs—Steady. Receipts, 3112 cases; at mark, cases included, 18½@19½c; ordinary firsts, 20½c; firsts, 22½c.

Cheese—Steady. Daisies, 16¾@17c; Twins, 16@16¼c; Young Americas, 16¾@17c; Long Horns, 16¾@17c.

NEW YORK, Sept. 27.—Butter—Firm. Creamery extras, 31@31½.

Cheese—Strong.

Eggs—Firm. Western gathered whites, 29@34c.

MINING STOCKS
Furnished by Zadig & Co., Stock Brokers, 324 Bush St., S. F.

Morning Session, Friday, Sept. 27.

COMSTOCK.

	Bid.	Ask.		Bid.	Ask.
Ophir	56	..	Belcher	..	02
Mexican	2.40	2.45	S Nevada	16	17
Gould & C	01	02	Bullion	..	02
Best & B	04	05	Exchequer	..	01
Con Va	85	86	Seg Belch	07	08
Savage	..	12	Alta	37	39
Chollar	..	03	Caledonia	..	05
Potosi	02	03	Chal Con	..	07
Hale & Nor	06	07	Occidental	55	..
Yellow J	..	20	Andes	65	66
Con Imp	..	02	Scorpion	..	10
Alpha	..	02			
TONOPAH.					
Tono of N	6.97	..	J Butler	78	..
Montana	2.27½	..	Mizpah Ex	1.02½	..
Tono Ex	..	2.80	Cash Boy	08	..
Macnamara	22	..	Ton Merg	1.02½	1.05
Belmont	..	10.00	Mon Pitts Ex	26	27
Midway	84	..	Halifax	..	1.05
N Star	30	..	New Golden C	..	06
W End	1.00	..	Boston Ton	04	..
Res Con	26	..			
GOLDFIELD.					
Gold Con	2.95	..	Diam B B	..	08
Jumbo E	36	..	Comb Frac	12	13
Booth	05	..	Gold Kew	..	07
Blue Bull	06	07	Cracker J	..	01
Sil Pick Con	10	..	Red Hills	02	..
C O D	00	10	Yel Tiger	..	05
Oro	03	04	Grandma	..	03
Atlanta	22	23	Merger M	32	..
Gt Bend	..	04	Spear Gold	..	06
Florence	..	85	Dia Fld Daisy	..	07
BULLFROG.					
Mayflow C	02	..	Gypsy Q	08	09
MANHATTAN.					
Man Con	17	..	Man Big F	40	..
Gold W	00	..	Dex Wh Caps	15	..
Man Dexter	03	05	Dex Union	03	..
Mustang M	02	..	Morn G	..	05
Stray D	01	..			
OTHER DISTRICTS					
Round Mt	35	..	Eagle's N	..	03
Nev Hills	..	1.80	Fair G P	02	..
Pitts S P	65	..			

SALES.

100 Midway	55	300 Gold Con	2.95
200 N Con	1.00	1500 S P Con	10
500 J Butler	75	500 G Queen	09
6000 N Star	38	2000 Rescue N	21
2600 N Star	30	1000 Boston	04
2000 N Star	40	1000 Diam	07
1500 Tono Mer	1.05	500 G Wedge	00

SAN FRANCISCO STOCK EXCHANGE—OIL

Morning Session, Friday, Sept. 27.

CLOSING QUOTATIONS.

	Bid.	Ask.		Bid.	Ask.
Amal Oil	85.00	..	Palmer	22	..
Brookshire	56	..	Pyramid	10	..
Claremont	60	..	Republic	26	..
Coal Cen	20	..	Sauer D	..	1.55
Coal Nat	..	20	S W B	18	..
De Luc	70	..	Sterling	1.00	..
Empire	75	..	Turner	65	..
Home	..	35	W Coast pf	75.00	..
Ill Crude	..	06	Wolverine	..	95
Nat Pac	03	04	W K Oil	1.50	2.00
New Pa	..	60	Inc Crude	55	..
Paraffine	..	35			

AFTERNOON SALES—SEPT. 27.

10 Associated Oil Stock 43.25
100 Palmer ......

LOS ANGELES OIL EXCHANGE.
(Furnished by F. F. Hutton & Co.)

CLOSING QUOTATIONS.
Morning Session, Friday, Sept. 27

	Bid.	Ask.		Bid.	Ask.
Amal	81.00	81.75	Mex Pt LC	81.25	83.00
Ass Oil	43.75	44.00	New Pa	..	50
Cal M	14½	16½	Rice R	100.00	..
Central	1.00	1.20	Union	98¼	98¾
Columbia	1.12	1.15	Union Pr	97.87	98.12
Continental	..	20	Uned Pr	97.75	98.75
Coco	..	04	W Union	75.00	..
Fullerton	2.50	..	United	26½	40
Jade	..	08	Nat Pa	03¼	02⅞
Mex Pt Pf	101.50	..			

SILVER

NEW YORK, Sept. 27.—Bar silver, 63⅛c.

NEW YORK STOCK LIST

The following quotations of prices of stocks in the New York Stock Exchange are from J. C. Wilson, member of the New York Stock Exchange, with offices in the Mills building, Montgomery and Bush streets, San Francisco:

Sales	Stocks—	High.	Low.	Bid.	Ask.
300	Am Agriculture	59¼	59	59	59
......	Do pfd	..	..	99	100½
23000	Amalg Copper	91¾	90½	91⅝	91¾
5500	Am Beet Sugar	75¾	74⅝	74¾	75¼
......	Do pfd	..	..	94½	99¾
3500	Am Can Co	45¼	44⅝	44½	45
800	Do pfd	124½	123¾	124¼	124½
500	Am Car & F Co	62⅞	62	62¾	63
......	Do pfd	..	..	117½	119½
100	Am Cotton Oil	..	..	56⅛	56½
......	Do pfd	..	..	98	102½
400	Am Hide & L	7	6¾	6¾	7
......	Do pfd	..	..	31	32
300	Am Ice Securities	23¼	23	23	23¼
400	Am Linseed	14⅝	14½	14¼	14¾
400	Do pfd	39⅝	39¼	39	39¾
......	Am Locomotive	..	..	45	46
......	Do pfd	..	..	107	108½
13300	Am Smel & R C	91	90	90⅞	91
200	Do pfd	..	..	108¾	109
400	Am Snuff	191½	189⅞	191	191¾
......	Am Sugar	128	127¼	127½	128
......	Do pfd	..	..	123	125
900	Am Steel Found	41⅝	41	41	41½
900	Am Tel & T Co	146	145¾	145⅞	145⅞
1100	Am Tobacco	273	270	270½	271
......	Do pfd new	..	..	104¾	105½
......	Am Woolen	..	..	27¾	30
......	Do pfd	..	..	89½	91
3000	Anaconda	47	46⅝	46¾	46⅞
8200	Atlantic C Line	..	..	143½	144
100	A T & Santa Fe	109¾	109¼	109⅝	109¾
......	Do pfd	..	..	102⅞	103
9500	Bethlehem Steel	48⅝	47¾	48¼	48½
500	Do pfd	79	78½	78¾	78⅞
2100	Balt & Ohio	108¾	108⅜	108¾	108⅞
100	Do pfd	..	..	86	87
400	B R T	91¼	90⅞	90¾	91
18200	Canadian Pacific	281⅝	279½	281	281½
3000	C & O	81⅞	81⅜	81½	81⅝
......	C & A	..	..	18	20
......	Do pfd	..	..	25	40
600	C & G W	18	17⅝	17¾	18
300	Do pfd	33½	33	32½	33¼
1900	C & N W	143	142	142½	143½
......	Do pfd	..	..	185	190
4500	C M & St P	108⅞	108¼	108½	108¾
......	Do pfd	..	..	141	142
4700	Central Leather	33½	32⅝	32¾	33
500	Do pfd	96⅛	96½	96½	96¾
......	Central of N J	..	..	375	380
3000	Chino Copper	44½	43¾	44	44½
......	C C C & St L	..	..	56	61
......	Do pfd	..	..	98	102
5100	Colo Fuel & I	42¾	41⅞	40¼	40½
......	Colo Southern	..	..	39¾	40½
......	Do 1st pfd	..	..	72	75
......	Do 2d pfd	..	..	65	70
900	Con Gas	147⅜	147	147	147½
300	Corn Products	16	15⅝	15⅞	16
200	Do pfd	84¼	84	83¾	84¼
......	Del & Hudson	..	..	170½	171
......	D L & W	..	..	530	550
100	D & R G	..	..	23¼	24¼
1500	Do pfd	40	39	39¾	40
......	Distill Securities	34	33¾	34	34¼
8200	Erie	37⅝	36¾	37⅜	37½
500	Do 1st pfd	54	53¾	54	54½
......	Do 2d pfd	..	..	44¾	45⅛
2100	Woolworth & Co	108¾	108	108	109
......	Do pfd	..	..	115	115½
1000	General Electric	183¾	183	183¼	183¾
6400	Gt Northern Ore	52⅝	51¾	52⅜	52½
3100	Gt Northern pfd	141¾	141¼	141⅝	141¾
1400	Goldfield Con	3⅛	3	3	3⅛
500	Illinois Central	131½	130½	131	131¼
1200	Interboro-Met	20⅛	20	20	20⅛
900	Do pfd	60⅜	60⅛	60	60¼
100	Internat Harv	..	..	123	123½
......	Do pfd	..	..	115	120
......	Internat Paper	..	..	15½	16
......	Do pfd	..	..	56	57½
......	Internat Pump	..	..	28	28½
......	Do pfd	..	..	80¾	81¼
......	Iowa Central	..	..	12	13
......	Do pfd	..	..	24	28
400	K C Southern	29½	29⅛	29⅜	29½
400	Do pfd	63¾	63¼	63¾	63⅞
10900	Lehigh Valley	173¼	171⅞	172¾	173
300	Ligget & Meyers	..	..	214½	216
......	Do pfd	..	..	114	117
400	L & N	163	162½	162¾	163¼
1300	Loose Wiles Co	43½	42	43	44
......	Mackay	..	..	87½	88
......	Do pfd	..	..	68⅝	69
200	Mexican Central	..	..	29	30½
400	Mexican Petrol	82¼	81¾	81¾	82
800	Miami Copper	30¼	29¼	30	30¼
......	Minn & St L	..	..	24	25¼
......	Do 1st pfd	..	..	50	51¼
1400	M StP & S S M	150½	149½	149¾	150½
......	Do pfd	..	..	153	156
5700	M K & Texas	31¾	30½	31¼	31⅜
......	Do pfd	..	..	64	65
35000	Missouri Pacific	46¼	45	46	46⅛
1100	National Lead	62¾	62⅝	62¼	62¾
100	Do pfd	108⅝	108⅝	108½	109½
......	National Biscuit	..	..	136	138
......	Do pfd	..	..	123	125
14200	Nevada Con	23⅝	22⅞	23½	23⅝
......	N Y Air Brake	..	..	78	80
11100	N Y Central	118¾	116¾	118⅝	118¾
......	N Y C & St L	..	..	59	60
......	Do 1st pfd	..	..	102¼	120
......	Do 2d pfd	..	..	85	90
200	N Y N H & H	..	..	139½	140
700	N Y Ont & W	39	38½	38¼	38¾
3300	Norfolk & West	116½	116	116⅛	116¼
100	Do pfd	..	..	89	90
100	North American	..	..	85¼	85¾
4500	Northern Pacific	129½	128¾	129⅛	129⅜
......	Omaha	..	..	134	140
......	Do pfd	..	..	155	160
......	P Lorillard Co	..	..	188	190
100	Do pfd	..	..	115	117
1000	Pacific Mail	32½	31	32¾	33
100	Pacific Tel & T	51	51	51¼	51¾
3100	Penn R R Co	125⅛	124¾	124¾	125
100	Peoples Gas	116¾	116⅞	116½	117
7400	Pittsburg Coal	26⅝	25¾	26¼	26½
5200	Do pfd	98⅞	98	98	98¾
......	P C C & St L	..	..	110¼	110½
......	Do pfd	..	..	114	117
100	Pressed Steel Car	..	..	40½	40¾
......	Do pfd	..	..	103	104
300	Ry Steel Spg Co	40⅝	40	39¾	40
......	Do pfd	..	..	108¾	105
5500	Ray Con	23⅝	23⅝	23½	23⅝
48700	Reading	173⅝	171¾	173⅜	173½
......	Do 1st pfd	..	..	87	89½
......	Do 2d pfd	..	..	95⅛	97½
11800	Republic S & I	34	32¾	33⅝	34
2000	Do pfd	92½	92	92¼	94
14000	Rock Island Co	29⅝	27¾	29¼	29½
15300	Do pfd	56½	54½	56⅛	56¼
1300	Sears Roebuck	215	212½	214	215
......	Sloss S S & I Co	..	..	58	59
......	Do pfd	..	..	95¼	105
......	StL & SF 1 pfd	..	..	61	64½
200	Do 2d pfd	..	..	36⅞	37½
300	St L & S W	..	..	37	37⅞
......	Do pfd	..	..	78¾	79½
7300	Southern Pacific	114½	112½	114⅛	114¼
2600	Southern Ry	31⅝	31	31¼	31⅝
1100	Do pfd	86⅜	86	85⅞	86⅛
1300	Tenn Copper	46⅝	46	..	..
4100	Texas Pacific	26¼	25⅝	26	26¼
200	Texas Oil	..	..	125½	126
......	Third Avenue	..	..	36½	37
500	Tol St L & W	14	13⅛	13½	14
600	Do pfd	31¾	30	31	31⅜
......	Twin City R T	..	..	107½	110
800	Underwood	112	109½	110	111¼
100	Union Bag & P	..	..	13⅞	14
100	Do pfd	..	..	61¼	62
32700	Union Pacific	175½	174⅜	175¼	175½
700	Do pfd	90⅛	90	89⅞	90
100	Un R R of S F	..	..	31½	33
......	Do pfd	..	..	60½	61
......	U S Cast Iron P	..	..	20¾	21
......	Do pfd	..	..	62⅝	63¼
900	U S Realty	85	84½	85	85¼
2100	U S Rubber	55	54⅞	54½	55
300	Do 1st pfd	111	111	110¾	111
......	Do 2d pfd	..	..	74	80¾
123400	U S Steel Cor	79¼	77⅞	79	79⅛
2000	Do pfd	115¼	114⅝	115¼	115¾
4500	Utah Copper	67	66⅝	66⅞	67
200	Va-Car Chem Co	47⅛	47	47	47¼
100	Do pfd	..	..	116	118
1900	Wabash	4½	4⅜	4⅜	4½
2300	Do pfd	15⅛	14½	14¾	15
......	Wells Fargo Ex	..	..	133	135
4900	West Maryland	60½	59	60¼	60½
1000	Western Union	81¾	81½	81½	81¾
1000	Westinghouse	85½	85	85¼	86¼
1200	W & L E	8⅝	8	8⅜	8½
1800	Do 1st pfd	28¾	27½	28	29
100	Do 2d pfd	..	..	12½	13¾
......	Wisconsin Cen	..	..	57½	59
......	Guggenheim E C	60	59½	59⅛	60
900	Inspiration Cop	19¾	19½	19½	19⅝

628100—Total shares sold. Bonds, $2,450,500.

Call loans—Opening, 6¼ per cent; high, 6¼ per cent; low, 3 per cent; last loan, 3 per cent; ruling rate, 6 per cent, closed offered at 3 per cent.

BOND LIST.

	Bid.	Ask.		Bid.	Ask.
At Gen 4s	97⅝	98	Allis C 5s	58	61
At Con 4s	100	100½	Wab Db 4s	60¼	60½
B & O 4s	98	98¼	Wes Pac 5s	81	81½
B R T 4s	91¼	91½	Jap 4s	84	85
Col Ind 5s	84¾	85½	Jap 1st 4½s	92	92½
US Rlty 5s	89½	90	Jap 2d 4½s	91	91½
R I Col 4s	69	69¼	SP Con 4s	94½	94⅝
S P Ref 4s	93⅞	93⅝	D & R G 5s	82	83
S P Col 4s	89	89	Armour 4½s	90¼	90¾
UP 1st 4s	99¼	99⅝	US Reg 2s	101	101½
UP Con 4s	103⅞	104	do Coupon	101	101½
US Stl 5s	102	102¼	do Reg 3s	102½	102¾
Utd Ry 4s	64	65	do Coupon	102½	103
O G E U 5s	94¼	94½	do Reg 4s	113¼	113¾
Am Tob 4s	95½	..	do Coupon	113¾	114¼
Am Tob 6s	119	..	Panama 2s	101	101½
Chinese 5s	..	93½	Panama 3s	101⅝	102¼

NEW YORK METAL MARKET

NEW YORK, Sept. 27.—Copper firm, standard, spot and September, 15.25 bid; October, 17.45@17.62½c; November and December 17.40@17.62½c; electrolytic and lake, 17.62½@17.87½, and casting, 7.25@17.87½c.

Tin—Easy. Spot and September, 50.75@51c; October, 50.50@50.75c.

Lead—Quiet; 5.10c bid.

Spelter—Steady; 7.65@7.75c.

Antimony Steady. Cookson's, 9.75c.

Iron—Firm.

SUGAR MARKET

NEW YORK, Sept. 27. Raw sugar, steady; muscovado, 89 test, 3.87c; centrifugal, 96 test, 3.42c. Refined, steady.

LIGHTER TRADING AFFECTS MARKET

Uncertain Monetary Situation Results in Prevailing Irregularity.

NEW YORK, Sept. 27.—Further irregularity and lighter trading were the chief characteristics of today's stock market, a result of the uncertain monetary situation. Call loans opened at 6½ per cent, soon advancing to 6.

Stocks showed an uneven tone, moving upward in the first hour, but falling in most instances to attain yesterday's est. Canadian Pacific was the feature of the railways, gaining over 2 points. Steel held firm on moderately large offerings, but copers were inclined to shade. American Tobacco was conspicuous, rising 3 points.

Steel was bought in large blocks and touched 79⅝, its best price of the year. Reading and New York Central also made notable gains and the whole market turned strong again.

Increased strength was shown by the list in the later trading. Steel led the movement on heavy absorptions, with other standard issues in good demand.

The market closed strong. Steel continued to lead the moderatively active market in the last hour, crossing 79, at which figure it met with some resistance on the part of the shorts. The rest of the list moved more or less in sympathy with increased activity with the Gould group. Bonds were steady.

BANK CLEARINGS SHOW INCREASE FOR WEEK

Bank clearings as reported to the California Development Board by the several clearing-house cities for the week ending September 26, 1912, with percentage comparisons for the corresponding week of 1911:

San Francisco, $52,072,810; increase, 19.35 per cent.
Los Angeles, $20,150,647; increase, 18.85 per cent.
Oakland, $3,504,636; increase, 13.9 per cent.
Sacramento, $1,800,575; increase, 30 per cent.
San Diego, $2,443,553; increase, 34 per cent.
Fresno, $1,085,011; increase, 40 per cent.
Stockton, $872,690; increase, 7 per cent.
San Jose, $715,094; decrease, 6 per cent.
Pasadena, 773,549; increase, 2 per cent.
Bakersfield, $403,498.

MONEY AND EXCHANGE

NEW YORK, Sept. 27.—Close: Prime mercantile paper, 5½@6.

Sterling exchange—Steady after decline, with actual business in bankers' bills at $4.8225 for 60-day bills and at $4.8550 for demand.

Commercial bills—$4.81½.

Mexican dollars—48½c.

Government and railroad bonds—Steady.

Money on call, strong, 5 to 6¾ per cent; ruling rate, 6; closing bid, 5; offered at 5½.

Time loans, strong; 60 days and 90 days, 5¾@6 per cent; 6 months, 5½@5¾ per cent.

SAN FRANCISCO STOCK AND BOND EXCHANGE
J. C. Wilson & Co., Stockbrokers.

MISCELLANEOUS BONDS.

	Bid.	Asked.
Alameda Artesian WCo 5s	..	94
Bay Counties Power Co 5s	101½	..
Cal Gas & Elec Gen M & CT 5s	102½	103
California Wine Association 5s	..	98
Contra Costa Gen Mtg 5s	93¾	97½
Gt Western Power Co 5s	88⅞	..
Hawaiian Com and Sugar 5s	..	104
Los Angeles Gas & Elec Corp 5s	98¼	..
Los Angeles Railway 5s	106⅝	..
Natomas Consol 6s	94¼	..
Oakland Traction Con 5s	94½	95½
Oakland Traction Co 5s	90¾	91⅝
Oakland Water Co gtd 5s	95	..
Pacific Gas & Electric Co 5s	91	91½
Pacific Electric Ry Co 5s	103½	104
Pacific Tel & Tel Co 5s	..	100
Peoples Water Co 5s	80½	80½
Sacramento Elec Gas & Ry 5s	..	104¼
Sacramento & Wood RR 5s	95	..
S F, Oak & San Jose Ry 5s	103⅝	104¼
do do 2d Mtg 5s	95½	..
S P RR Co 1st Ref 4s	..	93⅝
S V Water Co Gen Mtg 4s	93⅝	..
United RR of S F 4s	64⅝	65
Valley Counties Power Co 5s	..	101¼
WATER STOCKS.		
Peoples Water Co (Pfd)	52	60
Spring Valley Water Co	62⅝	63¼
GAS AND ELECTRIC STOCKS.		
N Cal Power Co Com	33	..
Oro Elec Corp (Pfd)	74	76
Oro Elec Corp (Com)	17	18½
INSURANCE STOCKS.		
Fireman's Fund	233	..
BANK STOCKS.		
Anglo Cal Trust Co	..	127
Anglo & L P Nat Bank	..	137
Bank of Cal, N A	202¾	..
First National Bank of S F	232½	..
Mercantile Nat Bank	..	232½
SAVINGS BANKS.		
Mutual Savings Bank	..	85
Security Savings Bank	..	410
POWDER STOCKS.		
Giant Con Co	101	..
SUGAR STOCKS.		
Hawaiian Com & Sugar Co	42¾	43½
Hawaiian Sugar Co	41⅝	42½
Onomea Sugar Co	58	50
Union Sugar Co	31¾	32½
OIL STOCKS.		
Amalgamated Oil Co	..	87½
Associated Oil Co	48⅝	44
Sterling Oil & Dev Co	..	145
Union Oil Co of Cal	98¼	..
Pacific Crude Oil	55	60
MISCELLANEOUS STOCKS.		
Alaska Packers Ass	..	98⅝
Cal Fruit Canners Ass	116	117
Pacific Coast Borax Co (Pfd)	100½	101
Pacific Coast Borax Co (Com)	71	..
Pacific Tel & Tel (Pfd)	100	103
Realty Syndicate	133½	..

MORNING SALES.

1800 Great West Power 5s 88⅞
1600 Oak Water 5s 95
5000 Sacramento Wood 5s 95
5000 Spring Valley Water 4s 93⅝
6000 Pacific Gas & Elec 5s 91⅛
200 Cal Gas & Elec 5s 102¼
10 Anglo Cal Trust Co 126
50 Sacramento Borax (Pfd) 100½

AFTERNOON SALES—SEPT. 27.

2000 Cal Cal Gas and Elec 5s 102¼
3000 Cal Gas Unif 5s 95
800 Peoples Water Co 5s 80½
1000 United RR of S F 4s 65
26000 Great West Power 88⅞
4000 Natomas Co 94½
40 Onomea Sugar Co 56½
300 Associated Oil Co 48⅝
250 Associated Oil Co 44⅞ B90
800 Associated Oil Co 48⅛

SUMMARY OF THE MARKETS

NEW YORK, Sept. 27.—Copper booked this week estimated at 50,000,000 pounds.

J. P. Morgan suggests October 4 or 5 as convenient day for him to appear before Senate campaign contribution investigating committee; he cannot appear September 30.

President Baer of Reading, on 70th birthday, denied there was any coal famine and said production is far above normal.

W. J. Harahan elected president of the Seaboard Air Line.

London settlement concludes today.

American stocks in London steady; generally ¼ to ½ higher.

President Madero says Mexico will not put out $10,000,000 gold loan as reported, but will draw on internal resources.

Entire John S. Kennedy estate, amounting to $67,127,000.

Twelve industrials advanced .04 per cent; twenty active rails declined .18 per cent.

WOOL MARKET

ST. LOUIS, Sept. 27.—Wool—Steady. Territory and western mediums, 21@28c; fine mediums, 18½20c; fine, 13@17c.

HELD ON CHARGE OF CHECK FORGERY

LONG BEACH, Sept. 27. — J. H. McCullogh, well known in business circles in Southern California, is under arrest today, charged with issuing worthless checks. The police stated McCullough confessed ... on several Los Angeles county banks for about $3000 in sums ranging from $5 to $500. They also said he told them his relatives had refused him any aid since his failure in the implement business at Downey a year ago. He is being held here for preliminary hearing.

MRS. ORTIE McMANIGAL SUES FOR DIVORCE

CHICAGO, Sept. 27.—Mrs. Emma McManigal, wife of Ortie E. McManigal, today filed suit for separate maintenance. A year ago she filed suit for absolute divorce, which has been pending ever since. She charges cruelty.

LOCAL MARKETS

Provisions.

Cottolene—Half bbls, 10⅞c; 1 tierce, 10¾c; 2 tierces, 10⅝c; 5 tierces, 10½c per lb; cabfene, 10½c for 1 tierce, 10⅜c for 2 tierces, 10¼c for 5 tierces and 10⅝c for half bbls; 60 lb tubs, 10⅝c; cases, $7.

Hams (per lb)—California H. H. brand, 19c; M. & L. brand, 20½c; picnics, 12½c; Primrose, 20½c; Eastern star, 20c; skinned, 20½c; monarch, 18@18½c; picnics, 12c.

Bacon—Primrose, 4 to 6 lbs, 27½c; eastern star, 4 to 6 lbs, 25½c; 6 to 8 lbs, 24½c; 8 to 10 lbs, 23½c; 10 to 12 lbs, 22½c; sugar cured bacon, 21c; Arrow, 8 to 10 lbs, 23c; 10 to 12 lbs, 22c; medium and light medium bacon, 17½c; light dry salted bacon, 8 to 10 lbs, 20c; 10 to 12 lbs, 19c.

California Bacon—M. & L. brand, 6 to 8 lbs, 26½c; 8 to 10 lbs, 25½c; H. H. brand, 4 to 8 lbs, 23½c; 8 to 10 lbs, 22½c.

Beef—Extra family, family and mess beef, $16.50 per bbl.

Pork—Extra prime in barrels, $21; pig pork, $26; pigs' feet, $3.50 per half bbl, $2.25 for 25 lb. kegs and $1.50 for kits.

Eastern Lard and Oils, Western Meat brand—Tierces, 14½; 50s (per case), $7.13; 10s, $8.85; 5s, $8.93; 3s, $9; compound lard, tierces, 9½c; 50s (per case), $4.88; 10s, $6.15; 5s, $6.23; 3s, $6.30; yellow cooking oil, 61c per gallon; white cooking oil, 63c per gallon; salad oil, 65c per gallon.

California Pure Lard, M. & L. brand—Tierces, 14c; cans, 1 to a case, $7.13; 4 to a case, $11.50; large tins, 6 to a case, $8.85; medium, 12 to a case, $8.93; small, 20 to a case, $9.

California Compound Lard, H. H. brand Tierce basis, 9½c; cans, 1 to a case, $4.88; 4 to a case, $7.90; tins, 6 to a case, $6.15; 12s, $6.23 per case; 20s, $6.30 per case. M. & L. salad oil, tierce basis, 65c; M. & L. cooking oil, 63c for white and 61c for yellow.

Wholesale Fish Market.

Price (per lb)—Halibut, 11c; shad, 6c; codfish, 8c; red rock, 9c; black rock, 6c; yellow tail, 7c; barracuda, 8c; sand dabs, 8c; soles, 6c; kingfish, 8c; carp, 5c, smelts, 10c; silver smelts, —; tomcods, 10c; sea bass, 10c; perch, 6c; mullet, —; mackerel, 6c; Boccacme, —; bonita, —; white bait, 10c; herrings, —; pike, 5c; catfish, 10c; chili peppers, —; crawfish, 18c; crabs, $3 per dozen.

The above quotations represent basis f. o. b. prices for cleaned fish, boxed and iced.

Butter, Cheese and Eggs.

Sales on the exchange were as follows: Eggs—40 cases of extras at 41c a dozen.

Cheese (informal call)—25 new California first flats at 14c and 50 fancy Young Americas at 17c a pound.

Receipts were 44,700 pounds of butter, 7500 pounds of cheese and 1080 cases of eggs.

Cheese—Fancy California flats, 15½c per lb., form; do first, 14c, firm; do seconds, 12c, firm; fancy Young Americas, 16½c, steady; do firsts, 15c, steady; Oregon flats, 16c, steady; do Young Americas, 16½c, steady; New York fancy, 19@19½c, steady; Wisconsin twins, 17c, steady; do triplets, 18c, steady.

Egg Market in Nearby Counties.

PETALUMA, Sept. 27.—The egg market showed a trace of weakness yesterday, after receipt of transactions of the San Francisco dairy and egg exchange. First grade was quoted down ½c Independent dealers and speculators paid 40c for first grade eggs and 32c for seconds and pullets. The delivery was light. In the poultry market the delivery continues light, with rather an inferior grade of fowls offered. Grains show no change.

SANTA CRUZ, Sept. 27.—With the exception of a drop of 1c in the price of pullets, there were no changes in egg quotations yesterday. Buyers paid as follows: Extras, 40c; firsts, 32c; pullets, 31c; seconds, 19½c.

Potatoes, Onions and Vegetables.

Potatoes (per ctl)—River Burbanks, 50@65c; Salinas do, $1.25@1.30; Oregon do, $1@1.10; sweet potatoes, $1.60@1.75.

Onions—Yellow, 40@50c per ctl.

Vegetables—Green peas, 4@6c per lb; tomatoes, 30@60c per box; cucumbers, 35@60c per box; garlic, 2@3c per lb; eggplant, 40@65c per box; cabbage, 40@50c per ctl; cauliflower, 40@50c per dozen; green peppers, 25@40c per box; carrots, 50c per sack; string beans, 2@3c per lb; lima beans, 4@6c per lb; summer squash, 40@50c per box; green corn, $1.50@2 per sack; green okra, 40@50c per box.

Deciduous and Citrus Fruits.

Strawberries—Malindas, etc., $4.50@6 per chest; banners, $4.50@6.50.

Other Berries—Blackberries, $3@6 per chest; raspberries, $5.50@9 per chest; huckleberries, 5@8c per lb.

Peaches—Small boxes, 40@60c; mountain fruit, 50@75c per box; lug boxes, 60@85c; carriers, 60@80c.

Plums and Prunes—75c@$1 per box or crate.

Figs—Black, 40@75c per box; white, 30@50c.

Apples (per box)—Gravensteins, $1@1.25 for a 4 tier and 75@85c for 4½ tier boxes; 4 tier read Alexanders, 75@85c; fancy bellflowers, 85c@$1; common to choice fruit, 40@75c; crabapples, 65@75c.

Quinces—50@85c per box.

Pomegranates—75c@$1 per box.

Melons—Nutmeg melons, 30@50c per box for common and 65@75c for selected lots; watermelons, $1@2.25 per dozen.

Grapes (per crate)—Muscat, 75@85c; Malaga, 60@75c; tokay, 50@75c; black, 50@60c; Isabella, 50@75c; lugs, $1@1.25 for muscat, 75c@$1 for tokay, 75c@$1 for Malaga and 50@75c for black; wine grapes, $10@16 per ton.

Pears (per box)—Bartletts, $1.25@1.75; other varieties, 50c@$1.

Citrus Fruits (per box)—Valencia oranges, $3.25@3.50 for choice, and $3.75@4 for extra choice; grapefruit, $2.50@5; lemons, $6@8 for fancy and $2.50@5 for other grades; Mexican limes, nominal.

Tropical Fruits—Bananas, —— per lb for Mexican, $1.50@1.75 per bunch for Hawaiian and 4¼@4½c per lb for Central American; pineapples, $2@2.50 per dozen.

Dried Fruit, Raisins, Nuts and Honey.

Prunes—Bulk basis, 3¾@4c, with 40s ½c and 30s 1½c higher.

Raisins—Loose muscatels, 3¾c, 4¼c and 4¾c for 2, 3 and 4 crown, respectively; 2, 3 and 4 crown layers, 95c, $1, $1.25, respectively; 5 crown Dehesa clusters, $1.70; 6 crown Imperials, $2.20; seeded, 1-lb boxes, 5¾c for fancy and 5c for choice; do 12 oz., 4¾c and 4⅜c.

Nuts (jobbing prices for old crop to the trade)—Walnuts, 13½@14½c per lb for No. 1 softshell and 12¼@13c for hardshell; No. 2 standards, 11c; pecans, 15@17c; filberts, 13@16c; peanuts, 5@6c; pinenuts, 14@16c.

Almonds, 1912 crop—Nonpareils, 15¾c; I X L, 14½c; Ne Plus Ultra, 14c; Drakes, 12¼c; Languedocs, 11½c.

Honey—Fancy water white comb, 15@16c; dark to amber, 13½@14½c; river comb, 11@12½c; water white extracted, 8@8½c per lb; light amber, 7½@8c; amber, 6¼@7c; lower grades, 5@6¼c per lb.

Beeswax—27½@30c per lb for light and 25@26c for dark.

Poultry and Game.

Poultry (per dozen)—Hens, $4@4.50 for small, $5.50@6 for large and $8@9 for extra; young roosters, $6@6.50; do extra, $8@9; old roosters, $3.50@4; fryers, $5.50@6; broilers, $4@4.50 for large and $3@3.50 for small; ducks, $4@5.50 for old and $5@7 for young; pigeons, $1.50; $1.50@2.50; geese, $2@3 per pair; young turkeys, 23@25c per lb; Belgian hares, $4@6.

Game—Hares, $1.50@2 per dozen.

Beans and Seeds.

Beans (per ctl)—Lima, $5.60@5.65; bayos, $3.80@3.90; large white, $4.20@4.30; small white, $4.30@4.40; pink, $4.15@4.25; cranberry, $4.35@4.45; blackeye, ...; $4.25@4.30; garvanzas, $3@3.25; horse beans, $2.10@2.20.

Seeds—Mustard, ——; flaxseed, nominal; canary, 3¾c; alfalfa, 16@18c; rape, 1¾@2½c; timothy, nominal; hemp, 3½c; millet, 2¼@2½c per lb.

Dried Peas—Green, $2.75@4 per ctl.

Flour.

Flour (net per bbl)—California family extras, $5.40@5.80; do bakers' extras, $4.90@5.30; superfine, $3.65; Washington family patents, $4.80; do bakers' patents, $4.70; Dakota patents, $7.50 for old and $5.60@6.60 for new wheat; Kansas patents, old wheat, $6.95.

Hay and Feedstuffs.

Bran—$24@25 per ton.
Shorts—$28@30 per ton.
Middlings—35@36c per ton.
Feedstuffs—Rolled barley, $30@31 per ton; rolled oats for feed, $41@42; corn meal, $12@13; cracked corn, $12@13; chopped feed, $19@27; evergreen chopfeed, $21 per ton for car lots and $23 for jobbing; oilcake meal, 20-ton lots, $39, 10 ton lots $39.50, 5 ton lots, $40; small lots, $40.50; coconut cake or meal at mills, $27 to 26 and 10 ..., $27.50 to 5-ton lots, jobbing $28; alfalfa meal, carload lots, $17.50, jobbing $18.50; red star alfalfa meal, $18.50 in car lots and $19.50 jobbing; Stockton ... alfalfa, $17.50 in car lots and $18.50 jobbing; Modesto alfalfa meal, $17.50 in car lots and $18.50 jobbing; caproca oilcake meal, $16.50 per ton; ... per ton, $22.

Hay (per ton)—Fancy wheat hay, $21.50@22; No. 1 wheat and wheat and oat, $19@21; good to choice do, $17@19; lower grades, $12@16; barley and oat, $16@18; choice tame oat, $19@21; other do, $15@18; wild oat, $14@16; stock hay, $9@11; alfalfa, $11.50@14.

Straw—40@65c per bale.

J. C. WILSON & CO.

MEMBERS

NEW YORK STOCK EXCHANGE
NEW YORK COTTON EXCHANGE
CHICAGO BOARD OF TRADE
THE STOCK & BOND EXCHANGE, SAN FRANCISCO

Main Office: Mills Bldg., San Francisco, Cal. Branch Offices: Los Angeles, San Diego, Coronado Beach, Portland, Ore.; Seattle, Wash.; Vancouver, B. C.

PORTLAND GRAIN MARKET

PORTLAND, Sept. 27.—Wheat—Track prices, club, 77@78c; bluestem, 81@82c; fortyfold, 78@79c; red Rusian, 76@77c; valley, 79c.

HOTEL ARRIVALS

Key Route Inn—Mrs. J. Isaacs and maid, Sacramento; Herold H. Dunbar, New York; James L. Johnson and wife, Fresno; Miss May Pearce, Chicago; Miss Helen Marks, Chicago.

Hotel Orillin—J. E. Kelty, New York; C. E. Martin and wife, Vallejo; H. O. Todd, Denver; O. T. Shrader, 1015; J. H. Blitzer, New York; L. N. Hall, Newark, N. J.; P. J. Wolman, Chicago; J. Y. Ousley, Salt Lake City; C. B. Camp, Portland; C. Reeves, Oakland; Fred Halstead, Woodland; Harry Elmore, N. Yakima, Wash.; Antono Bourdman, Nevada City.

WEATHER FORECAST

Oakland and vicinity—Cloudy tonight and Saturday; moderate west winds.

Southern California—Cloudy tonight; rain Saturday; northeast winds.

Sacramento, San Joaquin and Santa Clara valleys—Fair tonight and Saturday; light east winds.

Marriages, Births, Deaths.

MARRIAGE LICENSES.

The following marriage licenses have been issued:

HUGHSON-BLACK—Frank W. Hughson, 25, and Thelma Josephine Black, 19, both of Oakland.

FISHER-TILDEN—James William Fisher, 19 (father consenting), Los Angeles, and Hazel Annie Tilden (mother consenting), of Oakland.

SPILLUM-DAHL—Carl S. Spillum, 28, and May J. Dahl, 31, both of Oakland.

FARNSWORTH-VICK—Louis A. Farnsworth, 38, and Maybelle N. Vick, 26, both of Oakland.

JOHNSON-PHELPHS—James A. Johnson, 29, Los Angeles, and Winifred H. Phelphs, 22, Oakland.

CUSHING-VAN DE MARK—John E. Cushing, 23, and Ruth L. Van De Mark, 13, both of Oakland.

PETKOVICH-SULEZICH—John Petkovich, 24, and Josie Sulezich, 16, both of Oakland.

COEDY-VALADON—John Coedy, 38, and Conception E. Valadon, 26, both of Oakland.

BIRTHS.

ALLEN—September 20, to the wife of Ralph Hazel Allen, a son.

ANDREW—September 22, to the wife of Olson Gustave Andrew, a son.

HECOX—September 22, to the wife of J. Russell Hecox, a daughter.

HING—September 22, to the wife of Jess Hing, a son.

RUSSELL—September 25, to the wife of Howard Russell, a son.

BOARD OF HEALTH REPORT.

Following is the report of the Board of Health:

Name	Cause.
Thomas H. Stuart	Asphyxiation.
Mary Ann Hopkins	Senile degeneration.
Margaret M. Causse	Hemorrhage.

DEATHS.

BARNARD—In this city, September 26, 1912, Elizabeth, beloved wife of C. S. Barnard, and loving mother of C. R. Barnard and Vida Barnard-Thomas, a native of Indiana, aged 56 years.

Friends and acquaintances are respectfully invited to attend the funeral Saturday, September 28, at 2 o'clock p. m., from the parlors of Freeman & Cox, 8th and Brush streets. Interment, private.

BEIN—In Berkeley, September 25, Walter, beloved son of William and Paula Bein and loving brother of Elsie, Gertrude, Josephine and Mabel Bein, a native of California, aged 19 years.

DOUGLASS—In San Francisco, September 25, 1912, James A. Douglass, father of C. S. Douglass, Mrs. E. S. Lockwood, Mrs. C. P. Capilla and B. C. Nelson, a native of Ireland, aged 45 years, 5 months. (Stockton papers please copy.)

Friends are respectfully invited to attend the funeral services, which will be held at the parlors of James Taylor Company, northeast corner of 15th and Jefferson streets, Oakland, Cal., Saturday, September 28, 1912, at 2:30 p. m., under the auspices of Alcatraz Lodge, No. 244, F. and A. M.

FLORES—In Hayward, September 26, Bridget Flores, widow of the late Antone Flores and beloved mother of Joseph, Antone and Manuel of Hayward, Mrs. Mary Francisco of Crows Landing, Mrs. A. Perry and Mrs. M. Carson of Handford, a native of Portugal, aged 70 years.

Friends are respectfully invited to attend the funeral Saturday, at 9 a. m., at her late residence, on C street, thence to St. Joseph's church at Hayward, where a solemn high mass will be celebrated for the repose of her soul, service commencing at 9:30 a. m. Interment, St. Joseph's cemetery.

GALLON—In this city, September 27, 1912, Andrew Henry Gallon, a native of Pennsylvania, aged 75 years.

Remains at the Howe undertaking parlors, 1012 22d street, Oakland, Cal., until 2 p. m., Saturday, September 28, 1912.

HOPPER—In this city, September 25, at her late residence, 386 Alcatraz avenue, Emily Clarken Hopper, beloved mother of Dr. William C., Helen and Harry F. Hopper, and sister of R. M. Clarken, a native of Charleston, S. C.

ISAAC—In this city, September 26, 1912, William, beloved husband of the late Cecilia Isaac and loving father of William E. and Fred H. Isaac, Mrs. E. Johnson, Mrs. Charles Gonzales, Miss Florence Isaac and Mrs. Fred Graham, a native of Canada, aged 63 years.

Friends and acquaintances are respectfully invited to attend the funeral services Saturday, September 28, 1912, at 2 o'clock p. m., from the parlors of Grant D. Miller, 2369-2372 East 14th street, corner of 24th avenue, Oakland. Incineration, Oakland Crematory.

MILLIKEN—In Cucamonga, Cal., September 24, Daniel Brewer Milliken, beloved father of N. S., Ashie M. and Richard T. R. Milliken of London, England, a native of Maine, aged 82 years, 9 months and 28 days.

Funeral took place this morning at 10 a. m. from the residence of the Truman Undertaking Co., 2935 Telegraph avenue, southwest corner of 30th street. Interment at Mt. View cemetery, by automobile.

O'NEIL—In this city, September 26, 1912, Jeremiah T. O'Neil, husband of Josephine O'Neil and brother of Mrs. Charles Sweeney, a native of New York, aged 71 years, 11 months and 20 days.

Friends are respectfully invited to attend the funeral services Saturday, September 28, ... of 29th and Grove streets, Oakland, Cal., where requiem high mass will be celebrated for the repose of his soul at 9 o'clock a. m.

PIMENTEL—In San Leandro, September 25, 1912, Mary, beloved wife of the late Jose Gillespie, and Joe Pimentel, devoted mother of Lottie, Jennie and Julia Gillespie, mother-in-law of John Leveira, a native of Mexico, aged 50 years.

ARTISTIC
FUNERAL DESIGNS
AND CUT FLOWERS
Reasonable Prices.
PHONE Orders Given Prompt Attention.
HOGAN & KOOYMAN
555 TWELFTH ST.
Telephone Oakland 2651.

This Illustration

attractive as it is, cannot adequately impress you with the real smartness of our Boys' Overcoats.

It cannot express the richness and sterling qualities of our all-wool fabrics, the perfection in fit and the excellent workmanship which make our Overcoats wear so long and retain their stylish appearance. See our Boys' Auto Coats in the latest tourist styles with belts.

Ages 10 to 17 years

PRICED FROM $3.95 UP

Money-Back Smith.
COR WASHINGTON & 12TH STREETS

S.H. Green Trading Stamps Free With Every Purchase

TROLLEY BANDIT IS IDENTIFIED

The Man Who Killed Himself Proves to Be Hars Anderson.

SAN FRANCISCO, Sept. 27.—With his identification established by Lewis Disney, his fiancee, the bandit who in his last quest for plunder held up a Kearny-street car Wednesday night and killed himself in a battle with the police proves to be Hars Anderson, an educated man and the most reckless of adventurers.

With his identification by this young woman the evidence that Anderson was the man who shot City Attorney C. N. Kirkbride of San Mateo while holding up a San Mateo street car on the night of September 18, and who had kept street car crews and passengers in the bay region terrorized for weeks by his daring deeds.

Operating singly and employing crude pistols [illegible] supposed to be used only by bandits on the stage, Anderson managed to achieve in two months an amazing record of crime before killing himself when cornered by the police.

An innocent man suspected of three of the holdups that prove to be the work of Anderson has been lodged in the Folsom jail for weeks, and many other robberies that baffled the police have been explained through his identification.

Late yesterday afternoon two firemen from Point Richmond identified Anderson as the bandit who held up a car in that city on September [illegible] and was so successful that he held up another car in Berkeley on the same night displaying the same coolness and bravado that distinguished all of his work.

FOUR MAKE IDENTIFICATION

Last night four additional identifications were made of the bandit.

Otto Jacobson, 22 Gladys street, motorman of one of the San Mateo cars that were held up last week, called at the morgue and was positive that the dead man was the bandit who boarded his car.

Captain W. W. Waggoner of the Sixth Company National Guard, who was on the car on which City Attorney Kirkbride of San Mateo was shot, was also sure that the dead man was the bandit.

William Fink, 1425 Filbert street, who was held up and robbed last Tuesday night at his home, was the third person to view the body. Fink only had to look at the features of the dead man a moment to satisfy himself that he was the man who robbed him.

M. McClure, saloonman of 451 Main street, identified Anderson as the man who held up his saloon on September 11.

By day Anderson concealed himself in a room at 857 Montgomery avenue where the Disney girl lives. At night he prowled the streets in search of victims.

He would leave his room at 7 o'clock in the evening with an empty purse and return late the same evening with his pockets filled with coin and jewels.

He lavished money and gifts upon the woman, and when a few days ago she pulled newspaper clippings containing an account of the San Mateo car hold-up from his coat pocket he threatened to kill the girl and was restrained by one of the woman's friends, who wrested the revolver from him. This was the revolver that he used Wednesday night.

KILLED ON WAY TO SAFETY.

It was to this woman's room that Anderson was making his way Wednesday with his plunder when the police pursued him. Earlier in the day he had told the Disney girl that he was going to get some money and would be back to spend it all on her. He left a bouquet of flowers in her room.

The New Brighton Hotel, at 857 Montgomery avenue, is but a few blocks from Commercial and Davis streets, where Anderson killed himself.

On Sunday night, September 15, the night before the San Mateo car was held up, Anderson left the girl in her room. He told her that he was going to San Mateo to see a brother and that the brother's home was a long way out from Easton.

He left with his pockets empty and came back late Monday night with his plunder. He went to a messenger office at 612 Jackson street and sent the girl a note asking her to meet him. She could not meet him and later in the evening he went to her room.

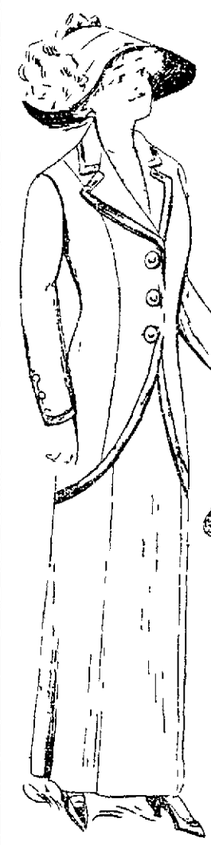

Special Values

In New Suit Arrivals and Latest Model Coats

The manufacturer made us the right sort of a price on these garments, enabling us to place them on sale at

TREMENDOUS SAVINGS

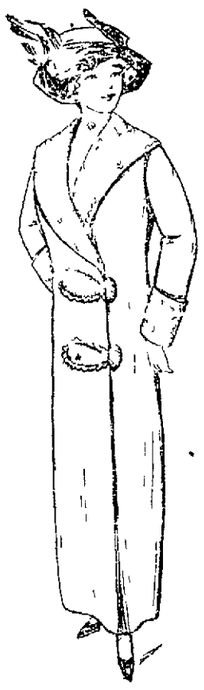

New Fall Suits, Special

$11.50 $15 $19.50 $22.50

at a saving of $2.50 to $7.50 each

Newest Coats, Special

$5 $6.50 $8.75 $12.50

Worth from $5.00 to $7.50 more

Newest Fall Dresses, Special

$7.50 $8.75 $10 $12.50

$10.00 to $17.50 values each

Three-button cutaway, braid edging . $16.75

Children's Coats Special $2.95, $3.95 $5.00

Pacific Cloak and Suit House
N. E. Cor. 11th and Washington Streets

Black Thibet Coat Braid embroidered collar— $5.00

$1 A WEEK CREDIT

Ladies' Suits, Furs and Coats; the latest New York and Parisian styles.

We have one of the largest lines of ready-made Men's Clothing in the city to select from.

Also made to order.

PEERLESS TAILORS
CORNER TENTH AND FRANKLIN STREETS
One Block East of Broadway
Ladies' Entrance: 379 Tenth Street

TEXTILE WORKERS STRIKE IN PROTEST

The Imprisonment of Ettor and Giovannitti Results in Walk-out.

LAWRENCE, Mass., Sept. 27.—As a protest against the imprisonment of Joseph Ettor and Arturo Giovannitti, the Industrial Workers of the World organizers, 4000 textile operatives struck here today. The Ayer Washington and Wood mills of the American Woolen Company were the first plants to be affected by the walkout.

The Ayer mill, employing about 4000 operatives, was shut down. Practically all the departments of the Wood mill, where 600 operatives work, also closed.

Within two hours after the machinery was started for the day the strike had spread to other plants. Several hundred employes of the Pacific Cotton Mills walked out and groups of operators left other factories.

VIOLENCE FEARED

When the operators appeared at the mills members of the Industrial Workers of the World urged them to strike. The leaders paraded through the various mills shouting and yelling. Many persons joined the strikers while others, fearing violence, went to their homes.

More than 100 policemen were on duty in the district. Hundreds of idle assembled but were dispersed without disorder. The strike spread to the other mills, including the Prospect Mills of the American Woolen Company.

Several strikers, who were urging others to quit work at the Wood and Ayer mills, were arrested, charged with disturbing the peace, and a man who was addressing a crowd near the Washington Mill also was taken into custody.

In all 12,000 operatives were idle, many on strike and others forced out by the shutting down of departments.

We Appreciate Your Trade

Take advantage of the following

SPECIALS

IN OUR

Grocery Department Saturday Monday Tuesday

4 lbs Fine Quality VERMICELLI 25c
Extra Large FRENCH PRUNES, lb. 10c
2 Cans Libby's LUNCH TONGUE 35c
4 lbs Select LIMA BEANS 25c
Fresh COOKIES, Assorted, 2 lbs. for.....35c
4 Pkgs. Good TOILET PAPER, Rolls or Squares, for 25c
2-lb. Square BUTTER....80c

CREAMERY DEPT. SATURDAY ONLY.

Butter—1 lb., special....42c
Butter—2 lbs., special...83c

EGGS—
Our own pack storage..30c
Extra Select storage...35c
Every egg guaranteed.

FRUIT DEPARTMENT.
BAKERY DEPARTMENT.
DELICATESSEN DEPT.

EVERYTHING BRAND NEW.

CALIFORNIA CREAMERY CO., Inc.
311 WASHINGTON ST.,
Bet. 8th and 9th.
Telephone—Oakland 1019.

JOHNSON WILL GO TO NEW YORK CITY

Governor Closes New England Tour; the Trip Most Gratifying.

MANCHESTER, N. H., Sept. 27.—His New England tour closed, Governor Hiram W. Johnson left here this morning for Boston, expecting to go to New York this afternoon.

The governor's three days' trip into this region has been very gratifying to him, he said today. He wished to revisit some parts of New England and probably will before he ends his campaign. Should he again come this way he probably will go into Maine to deliver a few addresses.

According to present plans the governor will begin his New York invasion Tuesday afternoon, October 1, with a speech at Jamestown. That night he will speak in Buffalo. When in New York last week he arranged a five-day itinerary for that state which was to end with two meetings in New York City, one in Carnegie Hall and the other at Camp Roosevelt, on October 5. This plan, however, may be changed. Further than conferring with the Progressive campaign managers, the governor will do nothing but rest in New York until Tuesday.

IMPROVERS HOLD LIVELY MEETING

The Downtown Club Will Be Addressed by Mayor at Next Meeting.

Last night a regular meeting of the Downtown Improvement club was held at the Hotel Oakland, President Louis Aber presiding. Much business of importance was taken up.

The committee appointed to interview the city officials regarding the opening of Washington street made the announcement that on next Thursday evening, the regular meeting of the club, Mayor J. K. Mott would be there and speak to the club on that matter and other things that interest the district.

A delegate was named to represent the club at the Alameda County Civic Association. E. C. Kayser was named as the delegate.

A large number interested in the new club were present and among those that spoke regarding conditions here were Fred Osgood, Ray Kitchener, D. Knabbe, E. G. Ryker, Dr. R. Fricke, J. Pentowsky and M. Lyon.

It was decided that all who could do so would be present at a meeting of the city council Wednesday at 11 a. m. when the matter of the new "industrial districts" would come up. The meeting then adjourned until next Thursday evening.

PENNSYLVANIA MINERS' STRIKE IS SETTLED

TAMAQUA, Penn., Sept. 27.—The strike [illegible] in the Lost Creek valley, who have been idle for four weeks because of the refusal of two men to wear union buttons, was settled last night, when the strikers voted unanimously to return to work tomorrow.

The controversy which [illegible] the employment of two non-union men by the Lehigh Coal and Navigation Company was adjusted [illegible] company agreeing to send them on an unlimited vacation.

PHYSICIANS TALK OVER IMMIGRATION

Congress of Hygiene and Demography Hears Many Speeches.

WASHINGTON, Sept. 27.—Problems of emigration and of immigration discussed by foreign and American authorities who have studied the question first hand were among those of chief interest in today's program at the fifteenth international congress of hygiene and demography. The scientific distribution of immigrants in the United States, both as a social and economic necessity, and the hygienic side of the immigrant question were discussed.

Among those to speak were Dr. M. Zerratti of the royal Italian navy, Drs. Stich and Herzfeld, Germany; Dr. John Contas, Greece, Dr. Peter H. Price, chief of the Canadian immigration service, and Surgeon General Stokes, United States public health service.

ANCIENT LOVE NOTES ARE READ BY PASTOR

CHICAGO, Sept. 27.—Love letters, directions for the cure of toothache, demands for fresh fish descriptions of quartet singing and other items of interest, all of which were said to be 4000 years old, were read yesterday by the Rev. P. C. Rislen, professor of Old Testament interpretation at Garrett Biblical Institute, who spoke on "The Recovery of a Lost Civilization" at the opening day exercises of the Theological School.

Honest Advice to Consumptives

See how there exists a vast amount of scepticism as to the possibility of curing Consumption. We state none but facts, and are sincere in what we assert.

If we were afflicted with Tuberculosis we should do precisely what we ask others to do—take Eckman's Alterative promptly and faithfully. The reason we should do this and warrant we have for asking all Consumptives to take it, is [illegible] many recoveries, one of which follows:

1619 Susquehanna Ave., Phila., Pa.

"Gentlemen—For two years I was afflicted with hemorrhages of the lungs, the number totaling nearly one hundred. Our family physician advised another climate, as to remain would probably be fatal. However, I remained and in February of 1902, I was taken with a severe attack of pneumonia. When I recovered sufficiently to walk about the house I was left with a frightful hacking cough which no medicine I had taken could alleviate. It was at this time, March, 1902, that I learned of and started taking Eckman's Alterative. In a short time my cough was gone and I was pronounced well. Since that time I have had two slight attacks of pneumonia and have resorted to no [illegible]. I am at present in excellent health and feel that as long as I can obtain Eckman's Alterative I have no fear of Consumption. I cannot speak too highly for the good it has done."

(Signed) HOWARD L. KLOTZ

Eckman's Alterative is effective in Bronchitis, Asthma, Hay Fever, Threatening Throat and Lung troubles, Chronic Coughs, Colds, or certain poisons, opiates or habit-forming drugs. For sale by the druggists, or by parcel post, $1.00 per bottle. Ask druggists for booklet telling of recoveries, and write to Eckman Laboratory, Philadelphia, Pa., for additional evidence.

3,750,000 FLIES KILLED IN MONTH

Redland's Official "Swatter" Reports Fifty Gallons Record.

REDLANDS, Cal., Sept. 27.—A. E. Chapman, municipal fly catcher, who has been employed to make this a "flyless town," has his first report on file today, showing that in the period between September 1 and September 24 he has killed approximately 3,750,000 flies.

He has emptied fifty gallons of flies from one hundred traps scattered through the business section of Redlands.

Chapman estimates that there are 75,000 flies to the gallon, and on this basis the total mortality is estimated [illegible].

TO FACE TRIAL ON CONSPIRACY CHARGE

KANSAS CITY, Mo., Sept. 27.—W. J. McCain, business agent of the Bridge and Structural Iron Workers Union No. 10 of Kansas City, and W. Benjamin Brown, former business agent of the same union, will leave for Indianapolis tonight where they will stand trial October 1 on charges of conspiracy in connection with the McNamara dynamiting cases. Both were indicted by the federal grand jury of the United States District Court of Indiana. It was alleged by Ortie McManigal and John J. McNamara in their confessions that Browne and McCain showed them the Armour-Swift-Burlington bridge over the Missouri river [illegible] the night of August 23, 1910.

RETURNS FROM TEN DAYS' "HIKE" IN MARIN

C. R. Clark, accountant for the street department of the city hall, returned Wednesday night from a ten day hike into Marin and Sonoma counties. Clark reported a most enjoyable trip, stopping en route at the Swiss ranch, Camp Meeker, Monte Rio, Duncan Mills and Cazadero.

A SOUR, GASSY, UPSET STOMACH

"Pape's Diapepsin" Regulates Your Stomach and Ends Indigestion in Five Minutes.

Wonder what upset your stomach—which portion of the food did the damage—do you? Well, don't bother. If your stomach is in a revolt, if sour, gassy and upset and what you just ate has fermented into stubborn lumps, your head dizzy and aches, belch gases and acids and eructate undigested food, breath foul, tongue coated—just take a little Diapepsin and in five minutes you truly will wonder what became of the indigestion and distress.

Millions of men and women today know that it is needless to have a bad stomach. A liberal organ regulated and they eat their favorite foods without fear.

If your stomach doesn't take care of your liberal limit without rebellion, if your feed is a damage instead of a help, remember the quickest, surest, most harmless relief is Pape's Diapepsin which costs only fifty cents for a large case at drug stores. It's truly wonderful—it digests food and sets things straight so gently and easily that it is really astonishing. Please, for your sake, don't go on and on with a weak, disordered stomach. It's so unnecessary.

WARRANTS FOR SEATTLE BANKERS NOT SERVED

SEATTLE, Sept. 27.—Warrants issued at Mount Vernon, Skagit county, for the arrest of Jacob Furth, Edward W. Andrews, Daniel Kelleher and Rollin V. Ankeny, officials of the Seattle National bank, charging them with aiding and abetting the private bank of W. E. Schricker & Co. of La Conner to remain open and receive deposits when they knew it was insolvent, were not served yesterday.

Kelleher is ill in Virginia. The other defendants have arranged to furnish bail immediately upon arrest and to be represented by counsel when the case is called at Mount Vernon. On behalf of the Seattle bankers it is alleged that the failure of the Schricker bank was caused by a loan of $[illegible]00,000 to a small sawmill company owned largely, if not wholly, by Schricker himself. In Anacortes Furth said yesterday that no part of the money loaned by the Seattle bank to W. E. Schricker & Co. had ever been [illegible] the firm.

NOTHING DOWN

is our "new way" by which you can get the very latest style Suits and Cloaks AT THE SAME PRICE YOU PAY CASH FOR IN OTHER STORES.

[illegible] workmanship absolutely guaranteed.

Why hesitate to buy that fall suit on dignified credit?

Have YOU Seen and Heard the Four New Style Victrolas?

All previous types and styles of Victor products are surpassed in beauty of tone, design and mechanical excellence, yet

The Price Remains the Same

Service, courtesy and consideration for the wants and needs of each individual customer are the foundation upon which the success of our Victor Department has been built. Besides, each salesman is a Victor specialist, possessing an accurate knowledge of your needs and an earnest desire that they be properly filled.

VICTOR VICTROLAS $15.00 TO $200.00—TERMS $5.00 AND UPWARD

The Wiley B. Allen Co.

VICTOR TALKING MACHINES—SHEET MUSIC
TWO ENTRANCES
510 TWELFTH and 1209 WASHINGTON
OAKLAND
135-153 Kearny and 217-225 Sutter Street, San Francisco.
117 South First Street, San Jose.

The "Savoy"

OAKLAND'S LEADING POPULAR PRICED SHOE STORE

LADIES' 18-BUTTON NAPOLEON HIGH-CUTS

$3.00

Military or School Heels

Stub Toes
18 Buttons

The latest stub high-toe lasts in the best PATENT COLT or GUN-METAL CALF.

The usual "Savoy" attention to detail guarantees our customers entire satisfaction [illegible] toes.

WE GIVE S.H. GREEN TRADING STAMPS

Savoy Shoe Store
1016 WASHINGTON ST. [illegible] 10th and 11th Sts.

6-CYLINDER HUDSON TOURING CAR SHOWN

The new six-cylinder Hudson touring car which was brought over from San Francisco this morning for display in the Oakland branch of S. G. Chapman, attracted all morning an unusual crowd to the Broadway salesroom.

A number of demonstrations were made and the car was given a critical examination by many owners who are well posted on automobile technique [illegible] est grades the "six" responded perfectly in every test to which it was put.

It was erroneously stated in these columns last evening that the speed the new Hudson was capable of developing was five miles an hour or a little better. Through a typographical error, 65 miles an hour was made to read 5 miles. We take this means of correcting any false impressions that might have been created in view of the great speed possibilities of the new car.

CLASSIFIED ADS IN THE TRIBUNE PAY BIG RETURNS